



400 West Summit Hill Avenue, Knoxville, Tennessee 37902

April 8, 2021

Mr. E. Patrick McIntyre, Jr. (By Email at Patrick.McIntyre@tn.gov)
Executive Director and State Historic Preservation Officer
Tennessee Historical Commission
2941 Lebanon Pike
Nashville, Tennessee 37243-0442

Mr. G. Graham Perry III, ABD (By Email at Graham.Perry@tn.gov)
Tennessee Historical Commission
Historical Preservation Specialist-Cemeteries
2941 Lebanon Pike
Nashville, Tennessee 37243-0442

Dear Mr. McIntyre and Mr. Perry:

RE: TENNESSEE CODE ANNOTATED § 46-4-103(C)(1)(B) – FILING OF NOTICE RE: SIX CEMETERIES – TENNESSEE VALLEY AUTHORITY’S (TVA) GALLATIN FOSSIL PLANT – SUMNER COUNTY, TENNESSEE

TVA has commenced an action in the U.S. District Court for the Middle District of Tennessee to condemn a 0.005-acre cemetery and cemetery, burial, and access rights with respect to six cemeteries within the reservation boundary of TVA’s Gallatin Fossil Plant in Sumner County, Tennessee. The six cemeteries have not been in use for several decades, and are therefore considered abandoned.

The six cemeteries, and their approximate age, ¹ if known, are below:

Unknown Cemetery (40SU265)	Age Unknown
McCrary or McCreary Cemetery (40SU266)	1905-1914
Franklin Cemetery (40SU267)	Age Unknown
Bailey Cemetery (40SU271)	ca. 1920
Odom/Hudson Cemetery (40U275)	ca. 1901-1953
Unnamed No. 10 Cemetery (40SU348)	Age Unknown

In addition to acquiring property rights relative to these six cemeteries, TVA will seek an order from the federal district court allowing it to relocate the graves in the cemeteries to suitable reinterment location(s).

¹ The approximate age of three of the cemeteries is unknown due to the presence of unmarked graves and illegible inscriptions on headstones and/or lack of records relating to the cemeteries. For the remaining cemeteries, the approximate age is estimated by a review of legible headstones and available records.

Mr. McIntyre and Mr. Perry
Page 2
April 8, 2021

As a federal agency, TVA is not required to comply with state cemetery relocation laws generally; however, due to the sensitive nature of grave relocation, TVA is voluntarily following the spirit and intent of those state laws. Accordingly, pursuant to Tenn. Code Ann. § 46-4-103(c)(1)(B), TVA hereby gives notice to the Commission that on March 23, 2021, TVA filed a complaint in federal district court initiating the above-described condemnation action. An exact copy of the Complaint, the Declaration of Taking, and the Notice of Condemnation are attached hereto as Attachment 1. TVA previously published a notice of intent to relocate cemeteries in the Gallatin News pursuant to Tenn. Code Ann. § 46-8-103(c). A copy of that notice is attached hereto as Attachment 2.

In July 2020, TVA executed a Memorandum of Agreement (MOA) with your office regarding the proposed cemetery relocations (“Memorandum of Agreement Between the Tennessee Valley Authority and the Tennessee State Historic Preservation Officer Regarding the Gallatin Fossil Plant, Surface Impoundments Closure and Landfill Expansion Project, Proposed Cemetery Relocations, Sumner County, Tennessee”). The MOA stipulates how TVA will identify cemeteries affected by the project, research the history of the cemeteries, engage members of the local community, identify and design a relocation cemetery, disinter graves, evaluate the cemeteries’ possible eligibility for inclusion in the National Register of Historic Places (NRHP), mitigate adverse effects on any NRHP-eligible cemeteries, and reinter the remains.

General information regarding TVA’s relocation plan is published to TVA’s governmental website at <https://www.tva.com/environment/environmental-stewardship/coal-combustion-residuals/gallatin/gallatin-cemetery-relocation> (last visited April 1, 2021).

TVA will supplement this notice with a copy of TVA’s motion to disinter, relocate and reinter at suitable alternate location(s) the graves in these six cemeteries once that motion is filed with the federal district court.

Please let me know whether you require any additional information and I will be happy to provide it.

Thank you for your assistance.

Sincerely,



Clinton E. Jones
Manager
Cultural Compliance

Mr. McIntyre and Mr. Perry
Page 3
April 8, 2021

SCC:ABM

Enclosure

cc (Enclosures):

Ms. Jennifer Barnett
Tennessee Division of Archaeology
1216 Foster Avenue, Cole Bldg. #3
Nashville, Tennessee 37210

UNITED STATES DISTRICT COURT
MIDDLE DISTRICT OF TENNESSEE
NASHVILLE DIVISION

UNITED STATES OF AMERICA
upon the relation and for the use of the
TENNESSEE VALLEY AUTHORITY,
Plaintiff,

v.

No. _____

0.005 ACRE OF LAND, MORE OR LESS,
AND CEMETERY, BURIAL AND
ACCESS RIGHTS WITH RESPECT
TO SIX TRACTS OF LAND
IN SUMNER COUNTY,
TENNESSEE, and
DORIS DOTTIE McCRARY,
JIM McCRARY,
NICK McCRARY,
BONNIE SUE McCRARY,
KRIS McCRARY,
TERRI ROSE McCRARY,
BRUCE KITTINGGER,
LAUREN McCRARY,
JAY STREB,
JAMIE STREB,
ETHAN LINDQUIST,
JAMES W. JUSTICE,
CAROLYN McCRARY,
PAM EVETTS,
MARK JUDKINS,
DEBORAH HEINS,
STEVEN STREB,
HEATHER McDANIEL,
JULIA D. JUSTICE,
HELEN McCRARY,
SHARON HANVY,
PERRY JUDKINS,
THOMAS HEINS,
TRISHA LINDQUIST,
ROBERT McDANIEL,
RON BARRETT,
HULAND IVY,
BRUCE JUDKINS,
RANDY JUDKINS,

KIMBERLY KROLICK,
JORDAN KROLICK,
CHRISTINE WELKER,
EMMA WELKER-MORRIS,
WANDA WELKER-TOMLIN,
CRYSTAL WELKER,
KAREN TANNER,
RONNIE McCRARY,
NICHOLAS DINOCOLA,
JESSIE WELKER,
RICKY WELKER,
JOSEPH H. WELKER,
ESTELLE E. McCRARY,
DEBBIE COLLIER McCRARY,
SHERRY McCRARY,
JULIE DINOCOLA,
BONNIE WELKER-CRADDOCK,
RONNIE WELKER,
ANGELA WELKER,
NORMAN TANNER,
JACKIE L. McCRARY,
LARRY McCRARY,
CHERYL JOHNSON,
BILLY ALLEN,
JUDY CAROL MORRIS,
BRENDA McCRARY,
RANDY McCRARY,
JOSHUA McCRARY,
BETTY LEWIS,
GUY McCRARY,
JOE WALKER McCRARY, JR.,
DAVID MORRIS,
SHIRELY ANN ESTES,
SANDY McCRARY,
AXL RHETT McCRARY,
THOMAS McCRARY,
PATRICIA McCRARY,
DONNA McCRARY,
MICHAEL D. McCRARY,
CYNTHIA McCRARY,
JACK McCRARY,
BO BRENTLEE SWARNER,
ROBERT McCRARY NO. 1,
ROBERT McCRARY NO. 2,
THOMAS BOND,
MARTHA BOGLE,
LORI BRYANT,
FRED POUNDERS,

CHARLES SPURLOCK,
MARY FOX,
MARIE McCrARY,
JULIE BOND,
TERESA McCrARY,
MICHAEL HARRISON,
STELLA DODSON,
KENNETH SPURLOCK,
BARBARA McCrARY,
WILMA McCrARY,
RACHEL McCrARY,
BRUCE BRYANT,
DEBBIE McCrARY,
CAROLYN JUNE HOPKINS,
LARRY SPURLOCK,
MITCH KNALL,
THELMA McCrARY,
MELISSA McCrARY,
AMELIA McCrARY,
HARLEY McCrARY,
TUCKER McCrARY,
JEANIE McCrARY,
MARK McCrARY,
NANCY McCrARY,
HARRY McCrARY,
DAKOTA McCrARY,
COLIN McCrARY,
VERA McCrARY,
CHARLES NOLEN,
KATHY LYNN EATON,
EDDIE McCrARY,
PAIGE McCrARY,
KAYSE McCrARY,
EDEN McCrARY,
DEBBIE GARTON,
YVONNE CUMMINGS McCrARY,
RACHEL McCrARY BROWN,
MIKE BROWN,
SANDY McCrARY,
MATT McCrARY,
LUKAS McCrARY,
LINDA DEESE,
JENNY McCrARY,
MONROVIA McCrARY,
ELIZABETH BROWN,
JASON McCrARY,
ALLISON McCrARY,
TYLER McCrARY,

COLORADO McCRARY,
DAVID McCRARY,
WILLIAM H. McCRARY, JR.,
CLAIRE BROWN,
AMANDA McCRARY,
ELLIOT McCRARY,
VIRGINIA EASTER-GOENS,
DAN McCRARY,
DAPHANIE McCRARY,
ANNE McCRARY,
NANCY DOVE,
JEAN "IMOGENE" CAGE,
JERRY BLUNKALL,
PEGGY BRIMM,
BUD CAGE,
DEBBIE DERRYBERRY,
JAMES BRIMM,
ROBERT ELLIS McCRARY,
MARIE BROWN,
HARVAE HEROD,
HORACE HEROD,
HAROLD K. HEROD, JR.,
HAROLD HEROD, SR.,
HATTIE B. WINCHESTER,
HENRY WINCHESTER,
LINDA SANDERS,
JAMES WINCHESTER,
ROSE HUDSON (HUTSON),
MONNIE LEWIS SCOTT,
AURELIA ECTON,
MICHAEL ECTON,
BETTY WINCHESTER,
GEORGIA WINCHESTER,
ANNETTA M. WINCHESTER,
GWENDOLYN HUDSON (HUTSON),
STEVE HUDSON (HUTSON),
KEITH ECTON,
PATRICIA ECTON,
SILVER SANDERS,
RANDY TURNER,
CHARLESETTA PATTON,
JOYCE SCOTT,
DONAL HUDSON (HUTSON),
DAWN ECTON,
MICHAEL ECTON, JR.,
PERRY ECTON,
JEREMIAH ECTON,
HAILEY ECTON,

DAVID BROWN, SR.,
ELIJAH BROWN,
SHAUNTA BROWN,
CARLOS RAMOS,
ALLISON ECTON,
PATRICK ECTON,
MIKAVEON ECTON,
RAYDELL BROWN,
TIMOTHY BROWN,
ALLISON BROWN,
AJA RAMOS,
CATHERINE ECTON,
PETER ECTON,
BARBARA BROWN,
DAVID BROWN, JR.,
KATHY BROWN,
VALENCIA BROWN RAMOS,
JOSHUA RAMOS,
BONNIE JENKINS,
CONNIE JENKINS,
VICTOR JENKINS,
FRANCIS ODOM,
EFFIE ODOM,
WALTER LEE ODOM,
WILLIAM T. REECE,
HENRY H. JENKINS,
ERIC JENKINS,
PATRICIA ODOM,
MATTIE ODOM,
TONY HANCOCK,
DARLENE WADE,
NEALE WADE, JR.,
SHARMAYNE JENKINS,
REGINALD JENKINS,
MARY ODOM,
JAMES ODOM,
MELVIN ALLEN ODOM,
LINDA WADE,
ROCKY WADE,
ALLEN HORTON,
TIERRA HORTON,
ANDRE ODOM,
STEPHANIE BUSH,
MARTHA SANDERS,
TENNIE E. FIGGINS,
FRANK D. FIGGINS, JR.,
LISA HORTON,
JAMES E. ODOM,

CAROLYN BUSH,
WILLIE BUSH,
JAMES SANDERS,
ROWENA L. FLOYD,
BETTY FIGGINS,
KAREN FIGGINS,
ANDREW HORTON,
THELMA ODOM,
TANYA BUSH,
JAMES SANDERS, JR.,
HATTIE MARIE FIGGINS,
EDDIE FIGGINS,
GROMYKO WEIR,
GROMYKO MARTIN WEIR,
CATHERINE FIGGINS,
APIRL DENISE DOWDY,
LARRY D. PARKER,
TERONDA S. HENDERSON,
WANDA J. PARKER,
CATERINA KAY LAWSON DILLAR,
MALCOM WEIR,
CHARLES E. PARKER, JR.,
WANDA PARKER,
RITA ROCHELLE PARKER,
JULIAN ANTUAN HENDERSON,
CHARLENE HUMPHREY LAWSON,
DARRELL ALLAN HOLMES,
MONTEL WEIR,
BRENDA PARKER JONES,
GWINNETT JONES,
CHARLESETTA L. PARKER BOWERS,
MORRIS BOLINE,
TRISTAN C. JONES,
LAQUINNIA LAWSON,
DEBORAH ANN WOODARD,
JACQUELINE D. WOODARD,
RALPH ANDERSON, JR.,
SHAWN L. SUTTON,
RANDIE KAY ANDERSON,
BRENDA DEAN ANDERSON,
DON WAYNE ANDERSON,
SHADONNA KAI ANDERSON,
EDWARD J. ANDERSON,
TOSHIBA M. ANDERSON,
TRAVIS RANDALL ANDERSON,
ANDREW N. JACKSON, JR.,
RICHARD CARR,
DONA LOUA ANDERSON ADKINS,

SHALANNA R. ANDERSON,
SHELIA ELAINE ANDERSON,
NICOLERA SUTTON,
CHERYL ANN TOMAN ANDERSON,
GRACE A. ANDERSON,
SHENNA A. ANDERSON,
TILLIS A. ADKINS,
MERCEDES GIBSON,
MARVIN LEE GIBSON, II,
NICHOLAS R. LONG,
LONDON L. LONG,
BISMILLAH RAHIM,
VICTOR LATRELL LONG,
VIVIAN LONG GAINES,
SAMAD LONG,
WAUNETTA B. ANDERSON,
LEONARD L. LONG,
STEVEN D. LONG,
MARY G. PRINCE LONG,
JUSTESA M. LONG JAMISON,
DENNIS M. LONG,
DEMETRIUS M. LONG,
ETHEL MAE ANDERSON LONG,
LEONARD L. LONG, JR.,
WAYNE L. LONG, JR.,
TERRY A. LONG,
TERRICA M. LONG,
NARDELL HAMILTON,
SAMINA N. LONG,
KENNETH L. LONG,
ERMA MARTHA PYATT ANDERSON,
CAROL ANN ANDERSON,
GARY ALLEN ANDERSON
CHARLESTON JACKSON,
GEORGE ALTON JACKSON,
RICHARD KEITH BROWN,
NICHOLAS R. LONG,
STEVEN RAY ANDERSON,
ANITA KAREN ANDERSON,
MILDRED R. ANDERSON,
JIMMIE JACKSON,
JOYCE M. JACKSON BROWN,
CHRISTOPHER BROWN,
KENNETH L. LONG, JR.,
JANET MARIE HERRMANN,
DALE GORDON ANDERSON,
ANN JACKSON,
ANDREW N. JACKSON, III,

JOHN BROWN, JR.,
MARCUS BROWN,
PATRICIA ELLISON,
RANDY BOYD,
LINDA BOYD,
JAMES BOBBS,
WILLIE MILLER,
KENNY MILLER,
DAVID L. MILLER,
WANNETTA RUSSELL,
TYRONE BOYD,
NORMA J. BOYD HILL,
WILLIE DAVID MILLER,
WILLIE MILLER, JR.,
CYNTHIA MILLER COTTON,
KELLI MILLER,
MICHAEL ANTHONY GLEN,
RONALD BOYD,
KIMBERLY BOYD BOBBS,
MICHAEL R. MILLER,
JOHNNY R. MILLER,
WILLETTE MILLER,
DIANA MILLER SIMPSON,
PHIL SIMPSON,
MARIA GARNETT,
GREGORY GARNETT,
WINNIFRED P. GARNETT,
MATTHEW GARNETT,
TAMMY GRAY,
EULA MAE GRANT,
KOSETTS L. GARNETT,
BRETT DUANE GARNETT, JR.,
LAWRENCE GARNETT,
ELDON EDWARD GARNETT,
HENRY A. JACKSON,
JULIE LOVE,
FREDDIE MAE PARKER WILLIAMS,
BRETT DUANNE GARNETT,
STEPHANIE R. GARNETT,
FLOYD E. "SKIP" GARNETT,
DEIRDRE SUZANNE GARNETT,
HENRY A. JACKSON, JR.,
TERESA PASKEL,
MELBA LOU PARKER JOSEPH,
JEANNE L. REDD,
SYLVIA VIOLA REDD SHELTON,
HAROLD RAY REDD,
RACHEL ULEASE REDD,

MICHAEL L. JOHNSON,
DEBRA ANN GENTRY,
PEARL A. PARKER,
LEROY REDD,
OLETHA IRENE REDD WALLACE,
TUSCON D. REDD,
RICHARD JOHNSON,
ALMETRA Y. JOHNSON WILLIAMS,
LARRY EUGENE GENTRY,
BETTY J. TUBBS FISHER,
JAMES HENRY REDD,
LENA RUTH REDD DAVIS,
TELLIA R. REDD,
JERRY LEE JOHNSON,
HAROLD E. GENTRY,
KENNETH L. PARKER,
KEITH TUBBS,
ELVIS L. TUBBS,
DORETHA TUBBS,
MARION TUBBS BEASY,
TOM LEE TUBBS, JR.,
AUGUSTA MAE TUBBS BEARD,
NILAR FAYE PARKER WILSON,
DOROTHY MAE PARKER REEVES,
LAURA ANN TUBBS,
WANDA TUBBS,
BUFORD N. TUBBS JR. III,
GERALDINE TUBBS GLOVER,
EVELYN JOANNE PARKER DILLARD,
OLEAMON A. WILSON,
PEARLENE V. PARKER STANFIELD,
CHERYL ANN TUBBS ROGERS,
LYLLIAN MARION TUBBS,
ETHEL LOUISE TUBBS TODD,
ELMER LEE TUBBS,
DONALD B. DILLARD,
GEORGE CHARLES PARKER,
JAMES WAYNE PARKER,
ROSETTA M. PARKER EALOM,
DEBRA LOUISE PARKER PROCTOR,
BOBBY FAYE CARTER WHITE,
J. BERNAND REDD, SR.,
JAMARCUS BUCHANAN,
CHARLES HOWARD REDD,
ALAN PARKER,
GARY MITCHELL PARKER,
EDITH CARTER,
FREDA WRIGHT REDD,

LEATHA BUCHANAN,
COURTNEY R. BUCHANAN,
CLIFFORD R. PARKER,
TEV CAULDWELL,
DAVID LEE PARKER,
SHARON RUTH CARTER STEELE,
JANICE REDD,
ADRIAN BUCHANAN,
RASHAWN BUCHANAN,
DENNIS PARKER,
EDGER N. TIPTON, JR.,
CHRISTIE A. CUE,
JAMES F. WALKER,
MARY L. HEROD,
HOMER BARR,
ANGELA WALKER,
JUANITA POLITE,
WILLIAM BARR,
JEFF KLEINDORFER,
UNKNOWN HEIRS OF ROBERT "ROBIN" MCCREARY,
UNKNOWN HEIRS OF MARY MASSEY MCCREARY,
UNKNOWN HEIRS OF PERSONS BURIED IN MCCREARY CEMETERY,
UNKNOWN HEIRS OF PERSONS BURIED IN FRANKLIN CEMETERY,
UNKNOWN HEIRS OF PERSONS BURIED IN UNKNOWN CEMETERY,
UNKNOWN HEIRS OF ROBERT BAILEY NO. 1,
UNKNOWN HEIRS OF PERSONS BURIED IN UNKNOWN NO. 10 CEMETERY,
UNKNOWN HEIRS OF MARY ABSTON NO. 1,
UNKNOWN HEIRS OF WILEY DOUGLAS,
UNKNOWN HEIRS OF MAND ODUM (ODOM),
UNKNOWN HEIRS OF MARY ABSTON NO. 2,
UNKNOWN HEIRS OF WILLIAM HENRY HARRIS,
UNKNOWN HEIRS OF LUCY PARKER,
UNKNOWN HEIRS OF MATTIE C. ABSTON,
UNKNOWN HEIRS OF JOHN B. HARRIS,
UNKNOWN HEIRS OF REBECCA PARKER,
UNKNOWN HEIRS OF DORA BABER,
UNKNOWN HEIRS OF OSCAR HARRIS,
UNKNOWN HEIRS OF WILLIAM ROBERT PAYNE,
UNKNOWN HEIRS OF SUSIE BAILEY,
UNKNOWN HEIRS OF EMMA HARRIS,
UNKNOWN HEIRS OF LAVENIA PAYNE,
UNKNOWN HEIRS OF ROBERT BAILEY NO. 2,
UNKNOWN HEIRS OF FLORANCE HEWSTEN,
UNKNOWN HEIRS OF MARTHA POLITE,
UNKNOWN HEIRS OF EMMER BROWN,
UNKNOWN HEIRS OF HENRY EDWARD HUDSON,
UNKNOWN HEIRS OF MARY POLITE,
UNKNOWN HEIRS OF BOBBIE DAZY BULLOCK,

UNKNOWN HEIRS OF JOSEPH HUDSON,
UNKNOWN HEIRS OF MARY RAINS,
UNKNOWN HEIRS OF EARL BULLOCK,
UNKNOWN HEIRS OF WILL HUDSON,
UNKNOWN HEIRS OF NANCY E. ROGAN,
UNKNOWN HEIRS OF SIMON BULLOCK,
UNKNOWN HEIRS OF EMMA HUDSON,
UNKNOWN HEIRS OF EMMA SANDERS,
UNKNOWN HEIRS OF MITCHELL BULLOCK,
UNKNOWN HEIRS OF ALBERT HUTSON (HUDSON),
UNKNOWN HEIRS OF CLARRIAH SANDERS,
UNKNOWN HEIRS OF ANNIE BUSH,
UNKNOWN HEIRS OF SWAIL JONES,
UNKNOWN HEIRS OF LOULER SMITH,
UNKNOWN HEIRS OF AMBROSE B. CLEAVLON,
UNKNOWN HEIRS OF MARGUERITE MORROW,
UNKNOWN HEIRS OF BILL WILLIAMS,
UNKNOWN HEIRS OF KATE BELL DOUGLASS,
UNKNOWN HEIRS OF ROBERT ODOM,
UNKNOWN HEIRS OF PERSONS BURIED IN ODOM/HUDSON CEMETERY,
UNKNOWN OWNERS,
Defendants.

COMPLAINT

1. This is an action of a civil nature brought by the United States of America upon the relation and for the use of the Tennessee Valley Authority (“TVA”) for the taking of property under the power of eminent domain and for the ascertainment and award of just compensation to the owners and parties in interest.

2. The authority for the taking is the Tennessee Valley Authority Act of 1933, *as amended*, 16 U.S.C. §§ 831-831ee (2012).

3. The public use for which the property is taken is for the operation and maintenance of electrical power generation facilities including, but not limited to, the Gallatin Ash Pond Closure and Restoration Project.

4. The property interests to be acquired in this action are a fee simple interest with respect to a 0.005-acre cemetery (“McCreary Cemetery fee”) and cemetery, burial and access rights (collectively “cemetery rights”) with respect to six cemeteries within the reservation

boundary of TVA's Gallatin Fossil Plant in Sumner County, Tennessee. TVA, in addition to acquiring the McCreary Cemetery fee and cemetery rights, seeks an order allowing it to relocate the graves in the six cemeteries to suitable reinterment location(s). General information regarding this relocation plan is published to TVA's governmental website at <https://www.tva.com/environment/environmental-stewardship/coal-combustion-residuals/gallatin/gallatin-cemetery-relocation> (last visited March 22, 2021).

5. The property rights herein condemned and legal descriptions for the tracts of land effected thereby are described in Attachment 1 and incorporated by reference. The six cemeteries listed in Attachment 1 and elsewhere in this pleading are identified as:

McCreary Cemetery

Franklin Cemetery

Unknown Cemetery

Bailey Cemetery

Unknown No. 10 Cemetery

Odom/Hudson Cemetery

6. The persons known to Plaintiff who have or may claim an interest in the McCreary Cemetery are listed on Attachment 2 and incorporated by reference.

7. The persons known to Plaintiff who have or may claim an interest in the Franklin Cemetery are listed on Attachment 3 and incorporated by reference.

8. The persons known to Plaintiff who have or may claim an interest in the Unknown Cemetery are listed on Attachment 4 and incorporated by reference.

9. The persons known to Plaintiff who have or may claim an interest in the Bailey Cemetery are listed on Attachment 5 and incorporated by reference.

10. The persons known to Plaintiff who have or may claim an interest in the Unknown No. 10 Cemetery are listed on Attachment 6 and incorporated by reference.

11. The persons known to Plaintiff who have or may claim an interest in the Odom/Hudson Cemetery are listed on Attachment 7 and incorporated by reference.

12. The identity of many of the individuals buried in these cemeteries and the identity of many of the heirs of the buried individuals is not known, and there may be other persons who may have or claim an interest in the property rights herein condemned who could not be ascertained after a reasonably diligent search. These individuals are joined as parties under the designation Unknown Owners.

13. A Declaration of Taking is being filed contemporaneously herewith.

WHEREFORE, the Plaintiff demands that:

(1) An Order be issued putting the Tennessee Valley Authority as agent of the United States of America into immediate possession of the property condemned.

(2) Just compensation for the property taken be ascertained in accordance with Rule 71.1(h) of the Federal Rules of Civil Procedure.

(3) A Judgment be entered confirming the vesting of title to the interests sought to be condemned in the United States of America by virtue of the Declaration of Taking filed herewith.

(4) An Order be entered permitting the removal and reinternment of the remains buried in the six cemeteries located on the tracts of land effected by the property interests herein condemned by virtue of the Declaration of Taking filed herewith.

(5) The Plaintiff have such other relief as may be lawful and proper.

Respectfully submitted,

s/Lane E. McCarty

James S. Chase (TN BAR 020578)

Lane E. McCarty (TN BPR 028340)

TVA GENERAL COUNSEL'S OFFICE

400 West Summit Hill Drive

Knoxville, Tennessee 37902-1401

Telephone 865.632.2396

Email lemccarty@tva.gov

Attorneys for Plaintiff

103699552

CIVIL COVER SHEET

The JS 44 civil cover sheet and the information contained herein neither replace nor supplement the filing and service of pleadings or other papers as required by law, except as provided by local rules of court. This form, approved by the Judicial Conference of the United States in September 1974, is required for the use of the Clerk of Court for the purpose of initiating the civil docket sheet. (SEE INSTRUCTIONS ON NEXT PAGE OF THIS FORM.)

I. (a) PLAINTIFFS
UNITED STATES OF AMERICA
upon the relation and for the use of the
TENNESSEE VALLEY AUTHORITY

(b) County of Residence of First Listed Plaintiff _____
(EXCEPT IN U.S. PLAINTIFF CASES)

(c) Attorneys *(Firm Name, Address, and Telephone Number)*
See page 2

DEFENDANTS
United States ex rel. TVA v. 0.005 Acre of Land, More or Less,
and Cemetery, Burial and Access Rights, Etc., in Sumner County,
Tennessee, and Doris Dottie McCrary, et al.

County of Residence of First Listed Defendant **Sumner**
(IN U.S. PLAINTIFF CASES ONLY)

NOTE: IN LAND CONDEMNATION CASES, USE THE LOCATION OF
THE TRACT OF LAND INVOLVED.

Attorneys *(If Known)*

II. BASIS OF JURISDICTION *(Place an "X" in One Box Only)*

1 U.S. Government Plaintiff

2 U.S. Government Defendant

3 Federal Question *(U.S. Government Not a Party)*

4 Diversity *(Indicate Citizenship of Parties in Item III)*

III. CITIZENSHIP OF PRINCIPAL PARTIES *(Place an "X" in One Box for Plaintiff and One Box for Defendant)*

	PTF	DEF		PTF	DEF
Citizen of This State	<input type="checkbox"/> 1	<input type="checkbox"/> 1	Incorporated or Principal Place of Business In This State	<input type="checkbox"/> 4	<input type="checkbox"/> 4
Citizen of Another State	<input type="checkbox"/> 2	<input type="checkbox"/> 2	Incorporated and Principal Place of Business In Another State	<input type="checkbox"/> 5	<input type="checkbox"/> 5
Citizen or Subject of a Foreign Country	<input type="checkbox"/> 3	<input type="checkbox"/> 3	Foreign Nation	<input type="checkbox"/> 6	<input type="checkbox"/> 6

IV. NATURE OF SUIT *(Place an "X" in One Box Only)* [Click here for: Nature of Suit Code Descriptions.](#)

CONTRACT	TORTS	FORFEITURE/PENALTY	BANKRUPTCY	OTHER STATUTES
<input type="checkbox"/> 110 Insurance <input type="checkbox"/> 120 Marine <input type="checkbox"/> 130 Miller Act <input type="checkbox"/> 140 Negotiable Instrument <input type="checkbox"/> 150 Recovery of Overpayment & Enforcement of Judgment <input type="checkbox"/> 151 Medicare Act <input type="checkbox"/> 152 Recovery of Defaulted Student Loans (Excludes Veterans) <input type="checkbox"/> 153 Recovery of Overpayment of Veteran's Benefits <input type="checkbox"/> 160 Stockholders' Suits <input type="checkbox"/> 190 Other Contract <input type="checkbox"/> 195 Contract Product Liability <input type="checkbox"/> 196 Franchise	PERSONAL INJURY <input type="checkbox"/> 310 Airplane <input type="checkbox"/> 315 Airplane Product Liability <input type="checkbox"/> 320 Assault, Libel & Slander <input type="checkbox"/> 330 Federal Employers' Liability <input type="checkbox"/> 340 Marine <input type="checkbox"/> 345 Marine Product Liability <input type="checkbox"/> 350 Motor Vehicle <input type="checkbox"/> 355 Motor Vehicle Product Liability <input type="checkbox"/> 360 Other Personal Injury <input type="checkbox"/> 362 Personal Injury - Medical Malpractice	<input type="checkbox"/> 625 Drug Related Seizure of Property 21 USC 881 <input type="checkbox"/> 690 Other	<input type="checkbox"/> 422 Appeal 28 USC 158 <input type="checkbox"/> 423 Withdrawal 28 USC 157 PROPERTY RIGHTS <input type="checkbox"/> 820 Copyrights <input type="checkbox"/> 830 Patent <input type="checkbox"/> 835 Patent - Abbreviated New Drug Application <input type="checkbox"/> 840 Trademark SOCIAL SECURITY <input type="checkbox"/> 861 HIA (1395ff) <input type="checkbox"/> 862 Black Lung (923) <input type="checkbox"/> 863 DIWC/DIWW (405(g)) <input type="checkbox"/> 864 SSID Title XVI <input type="checkbox"/> 865 RSI (405(g))	<input type="checkbox"/> 375 False Claims Act <input type="checkbox"/> 376 Qui Tam (31 USC 3729(a)) <input type="checkbox"/> 400 State Reapportionment <input type="checkbox"/> 410 Antitrust <input type="checkbox"/> 430 Banks and Banking <input type="checkbox"/> 450 Commerce <input type="checkbox"/> 460 Deportation <input type="checkbox"/> 470 Racketeer Influenced and Corrupt Organizations <input type="checkbox"/> 480 Consumer Credit (15 USC 1681 or 1692) <input type="checkbox"/> 485 Telephone Consumer Protection Act <input type="checkbox"/> 490 Cable/Sat TV <input type="checkbox"/> 850 Securities/Commodities/Exchange <input type="checkbox"/> 890 Other Statutory Actions <input type="checkbox"/> 891 Agricultural Acts <input type="checkbox"/> 893 Environmental Matters <input type="checkbox"/> 895 Freedom of Information Act <input type="checkbox"/> 896 Arbitration <input type="checkbox"/> 899 Administrative Procedure Act/Review or Appeal of Agency Decision <input type="checkbox"/> 950 Constitutionality of State Statutes
REAL PROPERTY	CIVIL RIGHTS	PRISONER PETITIONS	LABOR	FEDERAL TAX SUITS
<input checked="" type="checkbox"/> 210 Land Condemnation <input type="checkbox"/> 220 Foreclosure <input type="checkbox"/> 230 Rent Lease & Ejectment <input type="checkbox"/> 240 Torts to Land <input type="checkbox"/> 245 Tort Product Liability <input type="checkbox"/> 290 All Other Real Property	<input type="checkbox"/> 440 Other Civil Rights <input type="checkbox"/> 441 Voting <input type="checkbox"/> 442 Employment <input type="checkbox"/> 443 Housing/Accommodations <input type="checkbox"/> 445 Amer. w/Disabilities - Employment <input type="checkbox"/> 446 Amer. w/Disabilities - Other <input type="checkbox"/> 448 Education	Habeas Corpus: <input type="checkbox"/> 463 Alien Detainee <input type="checkbox"/> 510 Motions to Vacate Sentence <input type="checkbox"/> 530 General <input type="checkbox"/> 535 Death Penalty Other: <input type="checkbox"/> 540 Mandamus & Other <input type="checkbox"/> 550 Civil Rights <input type="checkbox"/> 555 Prison Condition <input type="checkbox"/> 560 Civil Detainee - Conditions of Confinement	<input type="checkbox"/> 625 Drug Related Seizure of Property 21 USC 881 <input type="checkbox"/> 690 Other <input type="checkbox"/> 710 Fair Labor Standards Act <input type="checkbox"/> 720 Labor/Management Relations <input type="checkbox"/> 740 Railway Labor Act <input type="checkbox"/> 751 Family and Medical Leave Act <input type="checkbox"/> 790 Other Labor Litigation <input type="checkbox"/> 791 Employee Retirement Income Security Act	<input type="checkbox"/> 870 Taxes (U.S. Plaintiff or Defendant) <input type="checkbox"/> 871 IRS—Third Party 26 USC 7609

V. ORIGIN *(Place an "X" in One Box Only)*

1 Original Proceeding

2 Removed from State Court

3 Remanded from Appellate Court

4 Reinstated or Reopened

5 Transferred from Another District *(specify)*

6 Multidistrict Litigation - Transfer

8 Multidistrict Litigation - Direct File

VI. CAUSE OF ACTION

Cite the U.S. Civil Statute under which you are filing *(Do not cite jurisdictional statutes unless diversity):*
TVA Act, as amended, 16 U.S.C. §§ 831, et seq.

Brief description of cause:
Condemnation of cemetery, burial and access rights.

VII. REQUESTED IN COMPLAINT:

CHECK IF THIS IS A CLASS ACTION UNDER RULE 23, F.R.Cv.P.

DEMAND \$ _____

CHECK YES only if demanded in complaint:
JURY DEMAND: Yes No

VIII. RELATED CASE(S) IF ANY *(See instructions):*

JUDGE _____ DOCKET NUMBER _____

DATE: 03/23/2021

SIGNATURE OF ATTORNEY OF RECORD: s/Lane E. McCarty

CIVIL COVER SHEET PAGE 2

United States ex rel. TVA v. 0.005 Acre of Land, More or Less, and Cemetery,
Burial and Access Rights, Etc., in Sumner County, Tennessee,
and Doris Dottie McCrary, et al.

James S. Chase (TN BAR 020578)
Lane E. McCarty (TN BPR 028340)
TVA GENERAL COUNSEL'S OFFICE
400 West Summit Hill Drive
Knoxville, Tennessee 37902-1401
Telephone 865.632.2396
Email lemccarty@tva.gov

Attorneys for Plaintiff

TRACT NOS. GSP-10-CE, GSP-11-CE,
GSP-13-CE, GSP-17-CE, GSP-18-CE,
GSP-19-CE AND GSP-23

MCCREARY CEMETERY

An estate in fee simple in the following described land:

TRACT NO. GSP-23

McCreary Cemetery (excepted out of Tract No. GSP-10)

A tract of land lying in the Third Civil District of Sumner County, State of Tennessee, on the right bank of the Cumberland River, approximately 4-1/2 miles southeast of Gallatin, and located within the boundaries of Tract No. GSP-10, more particularly described as follows:

Beginning at the southwest corner of the cemetery tract from which the point in the center line of a county road and in the prolongation of a fence line at a common corner of the lands of the H. A. Schell Heirs, Jene W. Carmichael, and the Tom Franklin Heirs bears approximately S. 18° W., at a distance of approximately 300 feet; thence with the boundary line between the McCreary Cemetery tract and the land of the H. A. Schell Heirs N. 11° 53' E., 12 feet to a point; thence S. 78° 07' E., 17 feet to a point; thence S. 1° 53' W., 12 feet to a point; thence N. 78° 07' W., 17 feet to the Point of Beginning. The land as described above contains 0.005 net acre, more or less.

The directions of lines are referred to the Tennessee Coordinate System.

Record landowner as of the date of the filing of the Declaration of Taking —
Heirs of Robert McCreary, Sr., and wife, Mary McCreary (Book 82, page 574)

Tax Map and Parcel No. 149 027.00* (a portion thereof)

*Sumner County, Tennessee has assigned Tax Map and Parcel No. 155 002.00 to an area identified by the assessor as McCreary Cemetery. The 0.005 net acre area described above and within the boundaries of Tract No. GSP-10, however, lies outside of said assessor's parcel and is actually within the boundaries of Tax Map and Parcel No. 149 027.00.

TRACT NOS. GSP-10-CE, GSP-11-CE,
GSP-13-CE, GSP-17-CE, GSP-18-CE,
GSP-19-CE AND GSP-23

All outstanding rights as may be vested in third parties to rights of access to and from the McCreary Cemetery with respect to the following-described land:

TRACT NO. GSP-10-CE

A tract of land lying in the Third Civil District of Sumner County, State of Tennessee, on the right bank of the Cumberland River, approximately 4-1/2 miles southeast of Gallatin, and more particularly described as follows:

Beginning at a point in the center line of a county road and in the prolongation of a fence line, a corner of the lands of Jene W. Carmichael and the Tom Franklin Heirs; thence with the Tom Franklin Heirs' line and a fence line N. 83° W., 405 feet to a fence corner; thence N. 8° E., 375 feet to a fence corner, a corner of the lands of the Tom Franklin Heirs and Elwood B. Bruce, et ux.; thence with Elwood B. Bruce, et ux.'s line N. 8° E., 205 feet to a point in a fence line; thence with the fence line S. 82° E., 2,400 feet to a point in the mean low water line of the Cumberland River; thence with the mean low water line of the river as it meanders downstream approximately 535 feet to a point in the prolongation of a fence line, a corner to the land of Jene W. Carmichael; thence with Jene W. Carmichael's line and the fence line N. 83° 30' W., 1,995 feet to the Point of Beginning. Except therefrom 0.005 acre, more or less, for the McCreary Cemetery tract located within the boundaries of the above described land, the said 0.005 acre being more particularly described as follows: Beginning at the southwest corner of the cemetery tract from which the point in the center line of a county road and in the prolongation of a fence line at a common corner of the lands of the H. A. Schell Heirs, Jene W. Carmichael, and the Tom Franklin Heirs bears approximately S. 18° W., at a distance of approximately 300 feet; thence with the boundary line between the McCreary Cemetery tract and the land of the H. A. Schell Heirs N. 11° 53' E., 12 feet to a point; thence S. 78° 07' E., 17 feet to a point; thence S. 11° 53' W., 12 feet to a point; thence N. 78° 07' W., 17 feet to the Point of Beginning for the exception.

The land as above-described contains 30.8 net acres, more or less.

The directions of lines are referred to the Tennessee Coordinate System.

Record landowner as of the date of the filing of the Declaration of Taking —
United States of America (Deed Book 151, page 137)

Tax Map and Parcel No. 149 027.00 (a portion thereof)

TRACT NOS. GSP-10-CE, GSP-11-CE,
GSP-13-CE, GSP-17-CE, GSP-18-CE,
GSP-19-CE AND GSP-23

FRANKLIN CEMETERY

All outstanding rights in a cemetery with respect to the following-described land:

TRACT NO. GSP-11-CE

A tract of land lying in the Third Civil District of Sumner County, State of Tennessee, on the right side of the Cumberland River, approximately 4-1/2 miles southeast of Gallatin, and more particularly described as follows:

Beginning at a point in the center of a road junction, a corner of the lands of Jene W. Carmichael and Silas Sweat; thence with Silas Sweat's line approximately along the center line of a road N. 82° W., 805 feet to a point in the prolongation of a fence line, a corner of the lands of Silas Sweat's and the H. A. Schell Heirs; thence with the H. A. Schell Heirs' line and the fence line N. 8° E., 675 feet to a fence intersection, a corner of the lands of the H. A. Schell Heirs and Elwood B. Bruce, et ux.; thence with Elwood B. Bruce, et ux.'s line and a fence line S. 82° E., 390 feet to a fence corner, a corner of the lands of Elwood B. Bruce, et ux., and the H. A. Schell Heirs; thence with the H. A. Schell Heirs' line and a fence line S. 8° W., 375 feet to a fence corner; thence S. 83° E., 405 feet to a point in the center line of a county road, a corner of the lands of the H. A. Schell Heirs and Jene W. Carmichael; thence with Jene W. Carmichael's line and the center line of the county road in a southerly direction approximately 315 feet to the Point of Beginning, and containing 9 acres, more or less.

The directions of lines are referred to the Tennessee Coordinate System.

Record landowner as of the date of the filing of the Declaration of Taking —
United States of America (Deed Book 151, page 475; see also Deed Book 155, page 457)

Tax Map and Parcel No. 115 001.00

TRACT NOS. GSP-10-CE, GSP-11-CE,
GSP-13-CE, GSP-17-CE, GSP-18-CE,
GSP-19-CE AND GSP-23

UNKNOWN CEMETERY

All outstanding rights as may be vested in third parties to a cemetery, known as the Unknown Cemetery, with respect to the following-described land:

TRACT NO. GSP-13-CE

A tract of land lying in the Third Civil District of Sumner County, State of Tennessee, on the right side of the Cumberland River, approximately 4-3/4 miles southeast of Gallatin, and more particularly described as follows:

Beginning at a point in the center line of a road and in the prolongation of a fence line, a corner of the lands of Jene W. Carmichael and Summie Cocke, et al.; thence with Summie Cocke, et al.'s line and the fence line N. 84° W., 425 feet to a point, a corner of the lands of Summie Cocke, et al., and Silas Sweat; thence with Silas Sweat's line, leaving the fence line, N. 8° E., 216 feet to a point in a fence line; thence with the fence line S. 84° E., 425 feet to a point in the center line of a road, a corner of the lands of Silas Sweat and Jene W. Carmichael; thence with Jene W. Carmichael's line and the center line of the road in a southerly direction approximately 215 feet to the Point of Beginning, and containing 2 acres, more or less.

The directions of lines are referred to the Tennessee Coordinate System.

Record landowner as of the date of the filing of the Declaration of Taking —
United States of America (Deed Book 151, pages 272, 273, and 275)

Tax Map and Parcel No. 149 027.00 (a portion thereof)

TRACT NOS. GSP-10-CE, GSP-11-CE,
GSP-13-CE, GSP-17-CE, GSP-18-CE,
GSP-19-CE AND GSP-23

BAILEY CEMETERY

The outstanding right of access to a grave of an unknown person, known as the Bailey Cemetery, with respect to the following-described land:

TRACT NO. GSP-17-CE

A tract of land lying in the Third Civil District of Sumner County, State of Tennessee, on the right side of the Cumberland River, approximately 4 miles southeast of Gallatin, and more particularly described as follows:

Beginning at a point in the center line of a county road and in the prolongation of a fence line, a corner of the lands of Sam N. Schell, et ux., and Elwood B. Bruce, et ux.; thence with Elwood B. Bruce, et ux.'s line and the fence line N. 86° W., 400 feet to a fence intersection, a corner of the lands of Elwood B. Bruce, et ux., and Nelson Alexander, et ux.; thence with Nelson Alexander, et ux.'s line and a fence line N. 7° 30' E. 495 feet to a point; thence N. 80° E., 25 feet to a point in the center line of a county road, a corner of the lands of Nelson Alexander, et ux., and Sam N. Schell, et ux.; thence with Sam N. Schell, et ux.'s line and the center line of the county road as it meanders in a southeasterly direction approximately 640 feet to the Point of Beginning, and containing 1.6 acres, more or less.

The directions of lines are referred to the Tennessee Coordinate System.

Record landowner as of the date of the filing of the Declaration of Taking —
United States of America (Deed Book 151, page 201)

Tax Map and Parcel No. 149 027.00 (a portion thereof)

TRACT NOS. GSP-10-CE, GSP-11-CE,
GSP-13-CE, GSP-17-CE, GSP-18-CE,
GSP-19-CE AND GSP-23

UNKNOWN NO. 10 CEMETERY

All outstanding burial rights in existing graves and access thereto with respect to the following-described land:

TRACT NO. GSP-18-CE

A tract of land lying in the Third Civil District of Sumner County, State of Tennessee, on the right side of the Cumberland River, approximately 4 miles southeast of Gallatin, and more particularly described as follows:

Beginning at a point in the center line of a county road, a corner of the lands of Nelson Alexander, et ux., and the Joe Hudson Heirs and the most northwesterly corner of the tract herein described; thence with the Joe Hudson Heirs' line S. 84° 30' E., 565 feet to a point in a fence line; thence with a fence line S. 8° W., 130 feet to a fence corner; thence S. 79° 30' E., 415 feet to a fence intersection, a corner of the lands of the Joe Hudson Heirs and Virgil & Luther Merritt; thence with Virgil & Luther Merritt's line and a fence line S. 8° W., 240 feet to a fence intersection, a corner of the lands of Virgil & Luther Merritt and Elwood B. Bruce, et ux.; thence with Elwood B. Bruce, et ux.'s line and a fence line S. 8° W., 165 feet to a fence corner; thence S. 67° W., 390 feet to a point in the center line of a county road; thence with Elwood B. Bruce, et ux.'s, J. T. Bruce's, and Nelson Alexander, et ux.'s lines and the center line of the road as it meanders in a northwesterly direction approximately 1,020 feet to the Point of Beginning, and containing 10.6 acres, more or less.

The directions of lines are referred to the Tennessee Coordinate System.

Record landowner as of the date of the filing of the Declaration of Taking —
United States of America (Deed Book 151, page 472; see also Deed Book 157, page 82)

Tax Map and Parcel No. 149 027.00 (a portion thereof)

TRACT NOS. GSP-10-CE, GSP-11-CE,
GSP-13-CE, GSP-17-CE, GSP-18-CE,
GSP-19-CE AND GSP-23

ODOM/HUDSON CEMETERY

All outstanding rights as may be vested in third parties to a cemetery with respect to the following-described land:

TRACT NO. GSP-19-CE

A tract of land lying in the Third Civil District of Sumner County, State of Tennessee, on the right side of the Cumberland River, approximately 4 miles southeast of Gallatin, and more particularly described as follows:

Beginning at a point in the center line of a county road and in the prolongation of a fence line, a corner of the lands of Nelson Alexander, et ux., and Elmira Mills, et al.; thence with Elmira Mills, et al.'s line and a fence line S. 82° E., 1,160 feet to a fence intersection, a corner of the lands of Elmira Mills, et al., and Virgil & Luther Merritt; thence with Virgil & Luther Merritt's line and a fence line S. 8° W., 590 feet to a fence intersection, a corner of the lands of Virgil & Luther Merritt and Sam N. Schell, et ux.; thence with Sam N. Schell, et ux.'s line and a fence line N. 79° 30' W., 415 feet to a fence corner; thence N. 8° E., 130 feet to a point; thence, leaving the fence line, N. 84° 30' W., 565 feet to a point in the center line of a county road, a corner of the lands of Sam N. Schell, et ux. and Nelson Alexander, et ux.; thence with Nelson Alexander, et ux.'s line and the center line of the road in a northerly direction approximately 500 feet to the Point of Beginning, and containing 12.2 acres, more or less.

The directions of lines are referred to the Tennessee Coordinate System.

Record landowner as of the date of the filing of the Declaration of Taking —
United States of America (Deed Book 151, pages 545, 534, 536, 537, 539, 540, 542,
and 544)

Tax Map and Parcel No. 149 025.00

103877435

MCCREARY CEMETERY

TRACT NOS. GSP-23, GSP-10-CE

MCCREARY CEMETERY

After a reasonably diligent search in the State in which the McCreary Cemetery is located and elsewhere, Plaintiff identifies below the following persons known to Plaintiff who have or may claim a fee simple interest and outstanding rights as may be vested in third parties to rights of access to and from the McCreary Cemetery (“McCreary Cemetery Heirs”):

Doris Dottie McCrary

Jim McCrary

Nick McCrary

Bonnie Sue McCrary

Kris McCrary

Terri Rose McCrary

Bruce Kittingger

Lauren McCrary

Jay Streb

Jamie Streb

Ethan Lindquist

James W. Justice

Carolyn McCrary

Pam Evetts

Mark Judkins

Deborah Heins

ATTACHMENT 2

PAGE 1 OF 8 PAGES

MCCREARY CEMETERY

TRACT NOS. GSP-23, GSP-10-CE

Steven Streb

Heather McDaniel

Julia D. Justice

Helen McCrary

Sharon Hanvy

Perry Judkins

Thomas Heins

Trisha Lindquist

Robert McDaniel

Ron Barrett

Huland Ivy

Bruce Judkins

Randy Judkins

Kimberly Krolick

Jordan Krolick

Christine Welker

Emma Welker Morris

Wanda Welker-Tomlin

Crystal Welker

Karen Tanner

Ronnie McCrary

ATTACHMENT 2

PAGE 2 OF 8 PAGES

MCCREARY CEMETERY

TRACT NOS. GSP-23, GSP-10-CE

Nicholas Dinocola

Jessie Welker

Ricky Welker

Joseph H. Welker

Estelle E. McCrary

Debbie Collier McCrary

Sherry McCrary

Julia Dinocola

Bonnie Welker-Craddock

Ronnie Welker

Angela Welker

Norma Tanner

Jackie L. McCrary

Larry McCrary

Cheryl Johnson

Billy Allen

Judy Carol Morris

Brenda McCrary

Randy McCrary

Joshua McCrary

Betty Lewis

ATTACHMENT 2

PAGE 3 OF 8 PAGES

MCCREARY CEMETERY

TRACT NOS. GSP-23, GSP-10-CE

Guy McCrary

Joe Walker McCrary, Jr.

David Morris

Shirely Ann Estes

Sandy McCrary

Axl Rhett McCrary

Thomas McCrary

Patricia McCrary

Donna McCrary

Michael D. McCrary

Cynthia McCrary

Jack McCrary

Bo Brentlee Swarner

Robert McCrary No. 1

Robert McCrary No. 2

Thomas Bond

Martha Bogle

Lori Bryant

Fred Pounders

Charles Spurlock

Mary Fox

ATTACHMENT 2

PAGE 4 OF 8 PAGES

MCCREARY CEMETERY

TRACT NOS. GSP-23, GSP-10-CE

Marie McCrary

Julie Bond

Teresa McCrary

Michael Harrison

Stella Dodson

Kenneth Spurlock

Barbara McCrary

Wilma McCrary

Rachel McCrary

Bruce Bryant

Debbie McCrary

Carolyn June Hopkins

Larry Spurlock

Mitch Knall

Thelma McCrary

Melissa McCrary

Amelia McCrary

Harley McCrary

Tucker McCrary

Jeanie McCrary

Mark McCrary

ATTACHMENT 2

PAGE 5 OF 8 PAGES

MCCREARY CEMETERY

TRACT NOS. GSP-23, GSP-10-CE

Nancy McCrary

Harry McCrary

Dakota McCrary

Colin McCrary

Vera McCrary

Charles Nolen

Kathy Lynn Eaton

Eddie McCrary

Paige McCrary

Kayse McCrary,

Eden McCrary

Debbie Garton

Yvonne Cummings McCrary

Rachel McCrary Brown

Mike Brown

Sandy McCrary

Matt McCrary

Lukas McCrary

Linda Deese

Jenny McCrary

Monrovia McCrary

ATTACHMENT 2

PAGE 6 OF 8 PAGES

MCCREARY CEMETERY

TRACT NOS. GSP-23, GSP-10-CE

Elizabeth Brown

Jason McCrary

Allison McCrary

Tyler McCrary

Colorado McCrary

David McCrary

William H. McCrary, Jr.

Claire Brown

Amanda McCrary

Elliot McCrary

Virginia Easter-Goens

Dan McCrary

Daphanie McCrary

Anne McCrary

Nancy Dove

Jean "Imogene" Cage

Jerry Blunkall

Peggy Brimm

Bud Cage

Debbie Derryberry

James Brimm

ATTACHMENT 2

PAGE 7 OF 8 PAGES

MCCREARY CEMETERY

TRACT NOS. GSP-23, GSP-10-CE

Robert Ellis McCrary

Unknown Heirs of Robert "Robin" McCrary

Unknown Heirs of Mary Massey McCrary

Unknown Heirs of Persons Buried in McCrary Cemetery

103877435

ATTACHMENT 2

PAGE 8 OF 8 PAGES

FRANKLIN CEMETERY

TRACT NO. GSP-11-CE

FRANKLIN CEMETERY

After a reasonably diligent search in the State in which the Franklin Cemetery is located and elsewhere, Plaintiff identifies below the following persons known to Plaintiff who have or may claim outstanding rights in a cemetery (“Franklin Cemetery Heirs”):

Unknown Heirs of Persons Buried in Franklin Cemetery

103877435

ATTACHMENT 3

PAGE 1 OF 1 PAGES

UNKNOWN CEMETERY

TRACT NO. GSP-13-CE

UNKNOWN CEMETERY

After a reasonably diligent search in the State in which the Unknown Cemetery is located and elsewhere, Plaintiff identifies below the following persons known to Plaintiff who have or may claim outstanding rights as may be vested in third parties to a cemetery (“Unknown Cemetery Heirs”):

Unknown Heirs of Persons Buried in Unknown Cemetery

104217470

ATTACHMENT 4

PAGE 1 OF 1 PAGES

BAILEY CEMETERY

TRACT NO. GSP-17-CE

BAILEY CEMETERY

After a reasonably diligent search in the State in which the Bailey Cemetery is located and elsewhere, Plaintiff identifies below the following persons known to Plaintiff who have or may claim an outstanding right of access to a grave of an unknown person (“Bailey Cemetery Heirs”):

Unknown Heirs of Robert Bailey No. 1

103877435

ATTACHMENT 5

PAGE 1 OF 1 PAGES

UNKNOWN NO. 10 CEMETERY

TRACT NO. GSP-18-CE

UNKNOWN NO. 10 CEMETERY

After a reasonably diligent search in the State in which the Unknown No. 10 Cemetery is located and elsewhere, Plaintiff identifies below the following persons known to Plaintiff who have or may claim outstanding burial rights in existing graves and access thereto (“Unknown No. 10 Cemetery Heirs”):

Unknown Heirs of Persons Buried in Unknown No. 10 Cemetery

103877435

ATTACHMENT 6

PAGE 1 OF 1 PAGES

ODOM/HUDSON CEMETERY

TRACT NO. GSP-19-CE

ODOM/HUDSON CEMETERY

After a reasonably diligent search in the State in which the Odom/Hudson Cemetery is located and elsewhere, Plaintiff identifies below the following persons known to Plaintiff who have or may claim outstanding rights as may be vested in third parties to a cemetery (“Odom/Hudson Cemetery Heirs”):

Marie Brown

Harvae Herod

Horace Herod

Harold Herod, Sr.

Harold K. Herod, Jr.

Hattie B. Winchester

Henry Winchester

Linda Sanders

James Winchester

Rose Hutson (Hutson)

Monnie Lewis Scott

Aurelia Ecton

Michael Ecton

Betty Winchester

Georgia Winchester

Annetta M. Winchester

ATTACHMENT 7

PAGE 1 OF 17 PAGES

ODOM/HUDSON CEMETERY

TRACT NO. GSP-19-CE

Gwendolyn Hudson (Hutson)

Steve Hudson (Hutson)

Keith Ecton

Patricia Ecton

Silver Sanders

Randy Turner

Charlesetta Patton

Joyce Scott

Donal Hudson (Hutson)

Dawn Ecton

Michael Ecton, Jr.

Perry Ecton

Jeremiah Ecton

Hailey Ecton

David Brown, Sr.

Elijah Brown

Shaunta Brown

Carlos Ramos

Allison Ecton

Patrick Ecton

Mikaveon Ecton

ATTACHMENT 7

PAGE 2 OF 17 PAGES

ODOM/HUDSON CEMETERY

TRACT NO. GSP-19-CE

Raydell Brown

Timothy Brown

Allison Brown

Aja Ramos

Catherine Ecton

Peter Ecton

Barbara Brown

David Brown, Jr.

Kathy Brown

Valencia Brown Ramos

Joshua Ramos

Bonnie Jenkins

Connie Jenkins

Victor Jenkins

Francis Odom

Effie Odom

Walker Lee Odom

William T. Reece

Henry H. Jenkins

Eric Jenkins

Patricia Odom

ATTACHMENT 7

PAGE 3 OF 17 PAGES

ODOM/HUDSON CEMETERY

TRACT NO. GSP-19-CE

Mattie Odom

Tony Hancock

Darlene Wade

Neale Wade, Jr.

Sharmayne Jenkins

Reginald Jenkins

Mary Odom

James Odom

Melvin Allen Odom

Linda Wade

Rocky Wade

Allen Horton

Tierra Horton

Andre Odom

Stephanie Bush

Martha Sanders

Tennie E. Figgins

Frank D. Figgins, Jr.

Lisa Horton

James E. Odom

Carolyn Bush

ATTACHMENT 7

PAGE 4 OF 17 PAGES

ODOM/HUDSON CEMETERY

TRACT NO. GSP-19-CE

Willie Bush

James Sanders

Rowena L. Floyd

Betty Figgins

Karen Figgins

Andrew Horton

Thelma Odom

Tanya Bush

James Sanders, Jr.

Hattie Marie Figgins

Eddie Figgins

Gromyko Weir

Gromyko Martin Weir

Catherine Figgins

April Denise Dowdy

Larry D. Parker

Teronda S. Henderson

Wanda J. Parker

Caterina Kay Lawson Dillar

Malcom Weir

Charles E. Parker, Jr.

ATTACHMENT 7

PAGE 5 OF 17 PAGES

ODOM/HUDSON CEMETERY

TRACT NO. GSP-19-CE

Wanda Parker

Rita Rochelle Parker

Julian Antuan Henderson

Charlene Humphrey Lawson

Darrell Allan Holmes

Montel Weir

Brenda Parker Jones

Gwinnett Jones

Charlesetta L. Parker Bowers

Morris Boline

Tristan C. Jones

Laquinnia Lawson

Deborah Ann Woodard

Jacqueline D. Woodard

Ralph Anderson, Jr.

Shawn L. Sutton

Randie Kay Anderson

Brenda Dean Anderson

Don Wayne Anderson

Shandonna Kai Anderson

Edward J. Anderson

ATTACHMENT 7

PAGE 6 OF 17 PAGES

ODOM/HUDSON CEMETERY

TRACT NO. GSP-19-CE

Toshiba M. Anderson

Travis Randall Anderson

Andrew N. Jackson, Jr.

Richard Carr

Dona Lou Anderson Adkins

Shalanna R. Anderson

Shelia Elaine Anderson

Nicolerae Sutton

Cheryl Ann Toman Anderson

Grace A. Anderson

Shenna A. Anderson

Tillis A. Adkins

Mercedes Gibson

Marvin Lee Gibson, II

Nicholas R. Long

Landon L. Long

Bismillah Rahim

Victor Latrell Long

Vivian Long Gaines

Samad Long

Wauneta B. Anderson

ATTACHMENT 7

PAGE 7 OF 17 PAGES

ODOM/HUDSON CEMETERY

TRACT NO. GSP-19-CE

Leonard L. Long

Steven D. Long

Mary G. Prince Long

Justesa M. Long Jamison

Dennis M. Long

Demetrius M. Long

Ethel Mae Anderson Long

Leonard L. Long, Jr.

Wayne L. Long, Jr.

Terry A. Long

Terrica M. Long

Nardell Hamilton

Samina N. Long

Kenneth L. Long

Erma Martha Pyatt Anderson

Carol Ann Anderson

Gary Allen Anderson

Charleston Jackson

George Alton Jackson

Richard Keith Brown

Nicholas R. Long

ATTACHMENT 7

PAGE 8 OF 17 PAGES

ODOM/HUDSON CEMETERY

TRACT NO. GSP-19-CE

Steven Ray Anderson

Anita Karen Anderson

Mildred R. Anderson

Jimmie Jackson

Joyce M. Jackson Brown

Christopher Brown

Kenneth L. Long, Jr.

Janet Marie Herrmann

Dale Gordon Anderson

Ann Jackson

Andrew N. Jackson, III

John Brown, Jr

Marcus Brown

Patricia Ellison

Randy Boyd

Linda Boyd

James Bobbs

Willie Miller

Kenny Miller

David L. Miller

Wannetta Russell

ATTACHMENT 7

PAGE 9 OF 17 PAGES

ODOM/HUDSON CEMETERY

TRACT NO. GSP-19-CE

Tyrone Boyd

Norma J. Boyd Hill

Willie David Miller

Willie Miller, Jr.

Cynthia Miller Cotton

Kelli Miller

Michael Anthony Glen

Ronald Boyd

Kimberly Boyd Bobbs

Michael R. Miller

Johnny R. Miller

Willette Miller

Diana Miller Simpson

Phil Simpson

Maria Garnett

Gregory Garnett

Winnifred P. Garnett

Matthew Garnett

Tammy Gray

Eula Mae Grant

Kosetts L. Garnett

ATTACHMENT 7

PAGE 10 OF 17 PAGES

ODOM/HUDSON CEMETERY

TRACT NO. GSP-19-CE

Brett Duane Garnett, Jr.

Lawrence Garnett

Eldon Edward Garnett

Henry A. Jackson

Julie Love

Freddie Mae Parker Williams

Brett Duanne Garnett

Stephanie R. Garnett

Floyd E. "Skip" Garnett

Deirdre Suzanne Garnett

Henry A. Jackson, Jr.

Teresa Paskel

Melba Lou Parker Joseph

Jeanne L. Redd

Sylvia Viola Redd Shelton

Harold Ray Redd

Rachel Ulease Redd

Michael L. Johnson

Debra Ann Gentry

Pearl A. Parker

Leroy Redd

ATTACHMENT 7

PAGE 11 OF 17 PAGES

ODOM/HUDSON CEMETERY

TRACT NO. GSP-19-CE

Oletha Irene Redd Wallace

Tuscon D. Redd

Richard Johnson

Almetra Y. Johnson Williams

Larry Eugene Gentry

Betty J. Tubbs Fisher

James Henry Redd

Lena Ruth Redd Davis

Tellia R. Redd

Jerry Lee Johnson

Harold E. Gentry

Kenneth L. Parker

Keith Tubbs

Elvis L. Tubbs

Doretha Tubbs

Marion Tubbs Beasy

Tom Lee Tubbs, Jr.

Augusta Mae Tubbs Beard

Nilar Faye Parker Wilson

Dorothy Mae Parker Reeves

Laura Ann Tubbs

ATTACHMENT 7

PAGE 12 OF 17 PAGES

ODOM/HUDSON CEMETERY

TRACT NO. GSP-19-CE

Wanda Tubbs

Buford N. Tubbs Jr. III

Geraldine Tubbs Glover

Evelyn Joanne Parker Dillard

Oleamon A. Wilson

Pearlene V. Parker Stanfield

Cheryl Ann Tubbs Rogers

Lyllian Marion Tubbs

Ethel Louise Tubbs Todd

Elmer Lee Tubbs

Donald B. Dillard

George Charles Parker

James Wayne Parker

Rosetta N, Parker Ealom

Debra Louise Parker Proctor

Bobby Faye Carter White

J. Bernand Redd, Sr.

Jamarcus Buchanan

Charles Howard Redd

Alan Parker

Gary Mitchell Parker

ATTACHMENT 7

PAGE 13 OF 17 PAGES

ODOM/HUDSON CEMETERY

TRACT NO. GSP-19-CE

Edith Carter

Freda Wright Redd

Leatha Buchanan

Courtney R. Buchanan

Clifford R. Parker

Tev Cauldwell

David Lee Parker

Sharon Ruth Carter Steele

Janice Redd

Adrian Buchanan

Rashawn Buchanan

Dennis Parker

Edger N. Tipton, Jr.

Christine A. Cue

James F. Walker

Mary L. Herod

Homer Barr

Angela Walker

Juanita Polite

William Barr

Jeff Kleindorfer

ATTACHMENT 7

PAGE 14 OF 17 PAGES

ODOM/HUDSON CEMETERY

TRACT NO. GSP-19-CE

Unknown Heirs of Mary Abston No. 1

Unknown Heirs of Wiley Douglas

Unknown Heirs of Mand Odum (Odom)

Unknown Heirs of Mary Abston No. 2

Unknown Heirs of William Henry Harris

Unknown Heirs of Lucy Parker

Unknown Heirs of Mattie C. Abston

Unknown Heirs of John B. Harris

Unknown Heirs of Rebecca Parker

Unknown Heirs of Dora Baber

Unknown Heirs of Oscar Harris

Unknown Heirs of William Robert Payne

Unknown Heirs of Susie Bailey

Unknown Heirs of Emma Harris

Unknown Heirs of Lavenia Payne

Unknown Heirs of Robert Bailey No. 2

Unknown Heirs of Florance Hewsten

Unknown Heirs of Martha Polite

Unknown Heirs of Emmer Brown

Unknown Heirs of Henry Edward Hudson

Unknown Heirs of Mary Polite

ATTACHMENT 7

PAGE 15 OF 17 PAGES

ODOM/HUDSON CEMETERY

TRACT NO. GSP-19-CE

Unknown Heirs of Bobbie Dazy Bullock

Unknown Heirs of Joseph Hudson

Unknown Heirs of Mary Rains

Unknown Heirs of Earl Bullock

Unknown Heirs of Will Hudson

Unknown Heirs of Nancy E. Rogan

Unknown Heirs of Simon Bullock

Unknown Heirs of Emma Hudson

Unknown Heirs of Emma Sanders

Unknown Heirs of Mitchell Bullock

Unknown Heirs of Albert Hutson (Hudson)

Unknown Heirs of Clarriah Sanders

Unknown Heirs of Annie Bush

Unknown Heirs of Swail Jones

Unknown Heirs of Louler Smith

Unknown Heirs of Ambrose B. Cleavlon

Unknown Heirs of Marguerite Morrow

Unknown Heirs of Bill Williams

Unknown Heirs of Kate Bell Douglass

Unknown Heirs of Robert Odom

ATTACHMENT 7

PAGE 16 OF 17 PAGES

ODOM/HUDSON CEMETERY

TRACT NO. GSP-19-CE

Unknown Heirs of Persons Buried in Odom/Hudson Cemetery

103877435

ATTACHMENT 7

PAGE 17 OF 17 PAGES

Case 3:21-cv-00249 Document 1-8 Filed 03/23/21 Page 17 of 17 PageID #: 107

UNITED STATES DISTRICT COURT
MIDDLE DISTRICT OF TENNESSEE
NASHVILLE DIVISION

UNITED STATES OF AMERICA
upon the relation and for the use of the
TENNESSEE VALLEY AUTHORITY,
Plaintiff,

v.

No. _____

0.005 ACRE OF LAND, MORE OR LESS,
AND CEMETERY, BURIAL AND
ACCESS RIGHTS WITH RESPECT
TO SIX TRACTS OF LAND
IN SUMNER COUNTY,
TENNESSEE, and
DORIS DOTTIE McCRARY,
JIM McCRARY,
NICK McCRARY,
BONNIE SUE McCRARY,
KRIS McCRARY,
TERRI ROSE McCRARY,
BRUCE KITTINGGER,
LAUREN McCRARY,
JAY STREB,
JAMIE STREB,
ETHAN LINDQUIST,
JAMES W. JUSTICE,
CAROLYN McCRARY,
PAM EVETTS,
MARK JUDKINS,
DEBORAH HEINS,
STEVEN STREB,
HEATHER McDANIEL,
JULIA D. JUSTICE,
HELEN McCRARY,
SHARON HANVY,
PERRY JUDKINS,
THOMAS HEINS,
TRISHA LINDQUIST,
ROBERT McDANIEL,
RON BARRETT,
HULAND IVY,

BRUCE JUDKINS,
RANDY JUDKINS,
KIMBERLY KROLICK,
JORDAN KROLICK,
CHRISTINE WELKER,
EMMA WELKER-MORRIS,
WANDA WELKER-TOMLIN,
CRYSTAL WELKER,
KAREN TANNER,
RONNIE McCRARY,
NICHOLAS DINOCOLA,
JESSIE WELKER,
RICKY WELKER,
JOSEPH H. WELKER,
ESTELLE E. McCRARY,
DEBBIE COLLIER McCRARY,
SHERRY McCRARY,
JULIE DINOCOLA,
BONNIE WELKER-CRADDOCK,
RONNIE WELKER,
ANGELA WELKER,
NORMAN TANNER,
JACKIE L. McCRARY,
LARRY McCRARY,
CHERYL JOHNSON,
BILLY ALLEN,
JUDY CAROL MORRIS,
BRENDA McCRARY,
RANDY McCRARY,
JOSHUA McCRARY,
BETTY LEWIS,
GUY McCRARY,
JOE WALKER McCRARY, JR.,
DAVID MORRIS,
SHIRELY ANN ESTES,
SANDY McCRARY,
AXL RHETT McCRARY,
THOMAS McCRARY,
PATRICIA McCRARY,
DONNA McCRARY,
MICHAEL D. McCRARY,
CYNTHIA McCRARY,
JACK McCRARY,
BO BRENTLEE SWARNER,
ROBERT McCRARY NO. 1,
ROBERT McCRARY NO. 2,

THOMAS BOND,
MARTHA BOGLE,
LORI BRYANT,
FRED POUNDERS,
CHARLES SPURLOCK,
MARY FOX,
MARIE McCrARY,
JULIE BOND,
TERESA McCrARY,
MICHAEL HARRISON,
STELLA DODSON,
KENNETH SPURLOCK,
BARBARA McCrARY,
WILMA McCrARY,
RACHEL McCrARY,
BRUCE BRYANT,
DEBBIE McCrARY,
CAROLYN JUNE HOPKINS,
LARRY SPURLOCK,
MITCH KNALL,
THELMA McCrARY,
MELISSA McCrARY,
AMELIA McCrARY,
HARLEY McCrARY,
TUCKER McCrARY,
JEANIE McCrARY,
MARK McCrARY,
NANCY McCrARY,
HARRY McCrARY,
DAKOTA McCrARY,
COLIN McCrARY,
VERA McCrARY,
CHARLES NOLEN,
KATHY LYNN EATON,
EDDIE McCrARY,
PAIGE McCrARY,
KAYSE McCrARY,
EDEN McCrARY,
DEBBIE GARTON,
YVONNE CUMMINGS McCrARY,
RACHEL McCrARY BROWN,
MIKE BROWN,
SANDY McCrARY,
MATT McCrARY,
LUKAS McCrARY,
LINDA DEESE,

JENNY McCRARY,
MONROVIA McCRARY,
ELIZABETH BROWN,
JASON McCRARY,
ALLISON McCRARY,
TYLER McCRARY,
COLORADO McCRARY,
DAVID McCRARY,
WILLIAM H. McCRARY, JR.,
CLAIRE BROWN,
AMANDA McCRARY,
ELLIOT McCRARY,
VIRGINIA EASTER-GOENS,
DAN McCRARY,
DAPHANIE McCRARY,
ANNE McCRARY,
NANCY DOVE,
JEAN "IMOGENE" CAGE,
JERRY BLUNKALL,
PEGGY BRIMM,
BUD CAGE,
DEBBIE DERRYBERRY,
JAMES BRIMM,
ROBERT ELLIS McCRARY,
MARIE BROWN,
HARVAE HEROD,
HORACE HEROD,
HAROLD K. HEROD, JR.,
HAROLD HEROD, SR.,
HATTIE B. WINCHESTER,
HENRY WINCHESTER,
LINDA SANDERS,
JAMES WINCHESTER,
ROSE HUDSON (HUTSON),
MONNIE LEWIS SCOTT,
AURELIA ECTON,
MICHAEL ECTON,
BETTY WINCHESTER,
GEORGIA WINCHESTER,
ANNETTA M. WINCHESTER,
GWENDOLYN HUDSON (HUTSON),
STEVE HUDSON (HUTSON),
KEITH ECTON,
PATRICIA ECTON,
SILVER SANDERS,
RANDY TURNER,

CHARLESETTA PATTON,
JOYCE SCOTT,
DONAL HUDSON (HUTSON),
DAWN ECTON,
MICHAEL ECTON, JR.,
PERRY ECTON,
JEREMIAH ECTON,
HAILEY ECTON,
DAVID BROWN, SR.,
ELIJAH BROWN,
SHAUNTA BROWN,
CARLOS RAMOS,
ALLISON ECTON,
PATRICK ECTON,
MIKAVEON ECTON,
RAYDELL BROWN,
TIMOTHY BROWN,
ALLISON BROWN,
AJA RAMOS,
CATHERINE ECTON,
PETER ECTON,
BARBARA BROWN,
DAVID BROWN, JR.,
KATHY BROWN,
VALENCIA BROWN RAMOS,
JOSHUA RAMOS,
BONNIE JENKINS,
CONNIE JENKINS,
VICTOR JENKINS,
FRANCIS ODOM,
EFFIE ODOM,
WALTER LEE ODOM,
WILLIAM T. REECE,
HENRY H. JENKINS,
ERIC JENKINS,
PATRICIA ODOM,
MATTIE ODOM,
TONY HANCOCK,
DARLENE WADE,
NEALE WADE, JR.,
SHARMAYNE JENKINS,
REGINALD JENKINS,
MARY ODOM,
JAMES ODOM,
MELVIN ALLEN ODOM,
LINDA WADE,

ROCKY WADE,
ALLEN HORTON,
TIERRA HORTON,
ANDRE ODOM,
STEPHANIE BUSH,
MARTHA SANDERS,
TENNIE E. FIGGINS,
FRANK D. FIGGINS, JR.,
LISA HORTON,
JAMES E. ODOM,
CAROLYN BUSH,
WILLIE BUSH,
JAMES SANDERS,
ROWENA L. FLOYD,
BETTY FIGGINS,
KAREN FIGGINS,
ANDREW HORTON,
THELMA ODOM,
TANYA BUSH,
JAMES SANDERS, JR.,
HATTIE MARIE FIGGINS,
EDDIE FIGGINS,
GROMYKO WEIR,
GROMYKO MARTIN WEIR,
CATHERINE FIGGINS,
APIRL DENISE DOWDY,
LARRY D. PARKER,
TERONDA S. HENDERSON,
WANDA J. PARKER,
CATERINA KAY LAWSON DILLAR,
MALCOM WEIR,
CHARLES E. PARKER, JR.,
WANDA PARKER,
RITA ROCHELLE PARKER,
JULIAN ANTUAN HENDERSON,
CHARLENE HUMPHREY LAWSON,
DARRELL ALLAN HOLMES,
MONTEL WEIR,
BRENDA PARKER JONES,
GWINNETT JONES,
CHARLESETTA L. PARKER BOWERS,
MORRIS BOLINE,
TRISTAN C. JONES,
LAQUINNIA LAWSON,
DEBORAH ANN WOODARD,
JACQUELINE D. WOODARD,

RALPH ANDERSON, JR.,
SHAWN L. SUTTON,
RANDIE KAY ANDERSON,
BRENDA DEAN ANDERSON,
DON WAYNE ANDERSON,
SHADONNA KAI ANDERSON,
EDWARD J. ANDERSON,
TOSHIBA M. ANDERSON,
TRAVIS RANDALL ANDERSON,
ANDREW N. JACKSON, JR.,
RICHARD CARR,
DONA LOUA ANDERSON ADKINS,
SHALANNA R. ANDERSON,
SHELIA ELAINE ANDERSON,
NICOLERA E SUTTON,
CHERYL ANN TOMAN ANDERSON,
GRACE A. ANDERSON,
SHENNA A. ANDERSON,
TILLIS A. ADKINS,
MERCEDES GIBSON,
MARVIN LEE GIBSON, II,
NICHOLAS R. LONG,
LANDON L. LONG,
BISMILLAH RAHIM,
VICTOR LATRELL LONG,
VIVIAN LONG GAINES,
SAMAD LONG,
WAUNETA B. ANDERSON,
LEONARD L. LONG,
STEVEN D. LONG,
MARY G. PRINCE LONG,
JUSTESA M. LONG JAMISON,
DENNIS M. LONG,
DEMETRIUS M. LONG,
ETHEL MAE ANDERSON LONG,
LEONARD L. LONG, JR.,
WAYNE L. LONG, JR.,
TERRY A. LONG,
TERRICA M. LONG,
NARDELL HAMILTON,
SAMINA N. LONG,
KENNETH L. LONG,
ERMA MARTHA PYATT ANDERSON,
CAROL ANN ANDERSON,
GARY ALLEN ANDERSON
CHARLESTON JACKSON,

GEORGE ALTON JACKSON,
RICHARD KEITH BROWN,
NICHOLAS R. LONG,
STEVEN RAY ANDERSON,
ANITA KAREN ANDERSON,
MILDRED R. ANDERSON,
JIMMIE JACKSON,
JOYCE M. JACKSON BROWN,
CHRISTOPHER BROWN,
KENNETH L. LONG, JR.,
JANET MARIE HERRMANN,
DALE GORDON ANDERSON,
ANN JACKSON,
ANDREW N. JACKSON, III,
JOHN BROWN, JR.,
MARCUS BROWN,
PATRICIA ELLISON,
RANDY BOYD,
LINDA BOYD,
JAMES BOBBS,
WILLIE MILLER,
KENNY MILLER,
DAVID L. MILLER,
WANNETTA RUSSELL,
TYRONE BOYD,
NORMA J. BOYD HILL,
WILLIE DAVID MILLER,
WILLIE MILLER, JR.,
CYNTHIA MILLER COTTON,
KELLI MILLER,
MICHAEL ANTHONY GLEN,
RONALD BOYD,
KIMBERLY BOYD BOBBS,
MICHAEL R. MILLER,
JOHNNY R. MILLER,
WILLETTE MILLER,
DIANA MILLER SIMPSON,
PHIL SIMPSON,
MARIA GARNETT,
GREGORY GARNETT,
WINNIFRED P. GARNETT,
MATTHEW GARNETT,
TAMMY GRAY,
EULA MAE GRANT,
KOSETTS L. GARNETT,
BRETT DUANE GARNETT, JR.,

LAWRENCE GARNETT,
ELDON EDWARD GARNETT,
HENRY A. JACKSON,
JULIE LOVE,
FREDDIE MAE PARKER WILLIAMS,
BRETT DUANNE GARNETT,
STEPHANIE R. GARNETT,
FLOYD E. "SKIP" GARNETT,
DEIRDRE SUZANNE GARNETT,
HENRY A. JACKSON, JR.,
TERESA PASKEL,
MELBA LOU PARKER JOSEPH,
JEANNE L. REDD,
SYLVIA VIOLA REDD SHELTON,
HAROLD RAY REDD,
RACHEL ULEASE REDD,
MICHAEL L. JOHNSON,
DEBRA ANN GENTRY,
PEARL A. PARKER,
LEROY REDD,
OLETHA IRENE REDD WALLACE,
TUSCON D. REDD,
RICHARD JOHNSON,
ALMETRA Y. JOHNSON WILLIAMS,
LARRY EUGENE GENTRY,
BETTY J. TUBBS FISHER,
JAMES HENRY REDD,
LENA RUTH REDD DAVIS,
TELLIA R. REDD,
JERRY LEE JOHNSON,
HAROLD E. GENTRY,
KENNETH L. PARKER,
KEITH TUBBS,
ELVIS L. TUBBS,
DORETHA TUBBS,
MARION TUBBS BEASY,
TOM LEE TUBBS, JR.,
AUGUSTA MAE TUBBS BEARD,
NILAR FAYE PARKER WILSON,
DOROTHY MAE PARKER REEVES,
LAURA ANN TUBBS,
WANDA TUBBS,
BUFORD N. TUBBS JR. III,
GERALDINE TUBBS GLOVER,
EVELYN JOANNE PARKER DILLARD,
OLEAMON A. WILSON,

PEARLENE V. PARKER STANFIELD,
CHERYL ANN TUBBS ROGERS,
LYLLIAN MARION TUBBS,
ETHEL LOUISE TUBBS TODD,
ELMER LEE TUBBS,
DONALD B. DILLARD,
GEORGE CHARLES PARKER,
JAMES WAYNE PARKER,
ROSETTA M. PARKER EALOM,
DEBRA LOUISE PARKER PROCTOR,
BOBBY FAYE CARTER WHITE,
J. BERNAND REDD, SR.,
JAMARCUS BUCHANAN,
CHARLES HOWARD REDD,
ALAN PARKER,
GARY MITCHELL PARKER,
EDITH CARTER,
FREDA WRIGHT REDD,
LEATHA BUCHANAN,
COURTNEY R. BUCHANAN,
CLIFFORD R. PARKER,
TEV CAULDWELL,
DAVID LEE PARKER,
SHARON RUTH CARTER STEELE,
JANICE REDD,
ADRIAN BUCHANAN,
RASHAWN BUCHANAN,
DENNIS PARKER,
EDGER N. TIPTON, JR.,
CHRISTIE A. CUE,
JAMES F. WALKER,
MARY L. HEROD,
HOMER BARR,
ANGELA WALKER,
JUANITA POLITE,
WILLIAM BARR,
JEFF KLEINDORFER,
UNKNOWN HEIRS OF ROBERT "ROBIN" MCCREARY,
UNKNOWN HEIRS OF MARY MASSEY MCCREARY,
UNKNOWN HEIRS OF PERSONS BURIED IN MCCREARY CEMETERY,
UNKNOWN HEIRS OF PERSONS BURIED IN FRANKLIN CEMETERY,
UNKNOWN HEIRS OF PERSONS BURIED IN UNKNOWN CEMETERY,
UNKNOWN HEIRS OF ROBERT BAILEY NO. 1,
UNKNOWN HEIRS OF PERSONS BURIED IN UNKNOWN NO. 10 CEMETERY,
UNKNOWN HEIRS OF MARY ABSTON NO. 1,
UNKNOWN HEIRS OF WILEY DOUGLAS,

UNKNOWN HEIRS OF MAND ODUM (ODOM),
UNKNOWN HEIRS OF MARY ABSTON NO. 2,
UNKNOWN HEIRS OF WILLIAM HENRY HARRIS,
UNKNOWN HEIRS OF LUCY PARKER,
UNKNOWN HEIRS OF MATTIE C. ABSTON,
UNKNOWN HEIRS OF JOHN B. HARRIS,
UNKNOWN HEIRS OF REBECCA PARKER,
UNKNOWN HEIRS OF DORA BABER,
UNKNOWN HEIRS OF OSCAR HARRIS,
UNKNOWN HEIRS OF WILLIAM ROBERT PAYNE,
UNKNOWN HEIRS OF SUSIE BAILEY,
UNKNOWN HEIRS OF EMMA HARRIS,
UNKNOWN HEIRS OF LAVENIA PAYNE,
UNKNOWN HEIRS OF ROBERT BAILEY NO. 2,
UNKNOWN HEIRS OF FLORANCE HEWSTEN,
UNKNOWN HEIRS OF MARTHA POLITE,
UNKNOWN HEIRS OF EMMER BROWN,
UNKNOWN HEIRS OF HENRY EDWARD HUDSON,
UNKNOWN HEIRS OF MARY POLITE,
UNKNOWN HEIRS OF BOBBIE DAZY BULLOCK,
UNKNOWN HEIRS OF JOSEPH HUDSON,
UNKNOWN HEIRS OF MARY RAINS,
UNKNOWN HEIRS OF EARL BULLOCK,
UNKNOWN HEIRS OF WILL HUDSON,
UNKNOWN HEIRS OF NANCY E. ROGAN,
UNKNOWN HEIRS OF SIMON BULLOCK,
UNKNOWN HEIRS OF EMMA HUDSON,
UNKNOWN HEIRS OF EMMA SANDERS,
UNKNOWN HEIRS OF MITCHELL BULLOCK,
UNKNOWN HEIRS OF ALBERT HUTSON (HUDSON),
UNKNOWN HEIRS OF CLARRIAH SANDERS,
UNKNOWN HEIRS OF ANNIE BUSH,
UNKNOWN HEIRS OF SWAIL JONES,
UNKNOWN HEIRS OF LOULER SMITH,
UNKNOWN HEIRS OF AMBROSE B. CLEAVLON,
UNKNOWN HEIRS OF MARGUERITE MORROW,
UNKNOWN HEIRS OF BILL WILLIAMS,
UNKNOWN HEIRS OF KATE BELL DOUGLASS,
UNKNOWN HEIRS OF ROBERT ODOM,
UNKNOWN HEIRS OF PERSONS BURIED IN ODOM/HUDSON CEMETERY,
UNKNOWN OWNERS,
Defendants.

DECLARATION OF TAKING

The Tennessee Valley Authority, the authority empowered by law to acquire in the name of the United States of America the property described in the Complaint of similar title filed in this Court, hereby files this Declaration of Taking pursuant to 40 U.S.C. §§ 3114-3118 (2012) and declares that said property is hereby taken for the use of the United States of America acting by and through its agent, the Tennessee Valley Authority (“TVA”), and further declares that:

1. The property interests taken in this action are a fee simple interest with respect to a 0.005-acre cemetery (“McCreary Cemetery fee”) and cemetery, burial and access rights (collectively “cemetery rights”) with respect to six cemeteries in Sumner County, Tennessee. The property rights herein condemned and legal descriptions for the tracts of land effected thereby are described in Attachment 1 hereto attached and made a part of.

2. Forty Thousand Dollars (\$40,000) is the amount estimated by TVA to be just and liberal compensation for the property rights taken in this action with respect to the McCreary Cemetery fee. Six Dollars (\$6) is the amount estimated by TVA to be just and liberal compensation for the cemetery rights as TVA intends to provide replacement rights of equal or greater value at suitable reinterment location(s). These amounts will be tendered into Court for the use of the persons entitled thereto.

3. Maps showing the location of the property rights taken are attached as Attachment 2.

4. The authority under which the property interest is taken is the Tennessee Valley Authority Act of 1933, *as amended*, 16 U.S.C. §§ 831-831ee (2012).

5. The public use for which the property interest is taken is for the operation and maintenance of electrical power generation facilities including, but not limited to, the Gallatin Ash Pond Closure and Restoration Project.

6. TVA is of the opinion that the ultimate award probably will be within any limits prescribed by Congress on the price to be paid.

TENNESSEE VALLEY AUTHORITY

Respectfully submitted,

s/Lane E. McCarty

James S. Chase (TN BAR 020578)

Lane E. McCarty (TN BPR 028340)

TVA GENERAL COUNSEL'S OFFICE

400 West Summit Hill Drive

Knoxville, Tennessee 37902-1401

Telephone 865.632.2396

Email lemccarty@tva.gov

Attorneys for Plaintiff

103732402

TRACT NOS. GSP-10-CE, GSP-11-CE,
GSP-13-CE, GSP-17-CE, GSP-18-CE,
GSP-19-CE AND GSP-23

MCCREARY CEMETERY

An estate in fee simple in the following described land:

TRACT NO. GSP-23

McCreary Cemetery (excepted out of Tract No. GSP-10)

A tract of land lying in the Third Civil District of Sumner County, State of Tennessee, on the right bank of the Cumberland River, approximately 4-1/2 miles southeast of Gallatin, and located within the boundaries of Tract No. GSP-10, more particularly described as follows:

Beginning at the southwest corner of the cemetery tract from which the point in the center line of a county road and in the prolongation of a fence line at a common corner of the lands of the H. A. Schell Heirs, Jene W. Carmichael, and the Tom Franklin Heirs bears approximately S. 18° W., at a distance of approximately 300 feet; thence with the boundary line between the McCreary Cemetery tract and the land of the H. A. Schell Heirs N. 11° 53' E., 12 feet to a point; thence S. 78° 07' E., 17 feet to a point; thence S. 1° 53' W., 12 feet to a point; thence N. 78° 07' W., 17 feet to the Point of Beginning. The land as described above contains 0.005 net acre, more or less.

The directions of lines are referred to the Tennessee Coordinate System.

Record landowner as of the date of the filing of the Declaration of Taking —
Heirs of Robert McCreary, Sr., and wife, Mary McCreary (Book 82, page 574)

Tax Map and Parcel No. 149 027.00* (a portion thereof)

*Sumner County, Tennessee has assigned Tax Map and Parcel No. 155 002.00 to an area identified by the assessor as McCreary Cemetery. The 0.005 net acre area described above and within the boundaries of Tract No. GSP-10, however, lies outside of said assessor's parcel and is actually within the boundaries of Tax Map and Parcel No. 149 027.00.

TRACT NOS. GSP-10-CE, GSP-11-CE,
GSP-13-CE, GSP-17-CE, GSP-18-CE,
GSP-19-CE AND GSP-23

All outstanding rights as may be vested in third parties to rights of access to and from the McCreary Cemetery with respect to the following-described land:

TRACT NO. GSP-10-CE

A tract of land lying in the Third Civil District of Sumner County, State of Tennessee, on the right bank of the Cumberland River, approximately 4-1/2 miles southeast of Gallatin, and more particularly described as follows:

Beginning at a point in the center line of a county road and in the prolongation of a fence line, a corner of the lands of Jene W. Carmichael and the Tom Franklin Heirs; thence with the Tom Franklin Heirs' line and a fence line N. 83° W., 405 feet to a fence corner; thence N. 8° E., 375 feet to a fence corner, a corner of the lands of the Tom Franklin Heirs and Elwood B. Bruce, et ux.; thence with Elwood B. Bruce, et ux.'s line N. 8° E., 205 feet to a point in a fence line; thence with the fence line S. 82° E., 2,400 feet to a point in the mean low water line of the Cumberland River; thence with the mean low water line of the river as it meanders downstream approximately 535 feet to a point in the prolongation of a fence line, a corner to the land of Jene W. Carmichael; thence with Jene W. Carmichael's line and the fence line N. 83° 30' W., 1,995 feet to the Point of Beginning. Except therefrom 0.005 acre, more or less, for the McCreary Cemetery tract located within the boundaries of the above described land, the said 0.005 acre being more particularly described as follows: Beginning at the southwest corner of the cemetery tract from which the point in the center line of a county road and in the prolongation of a fence line at a common corner of the lands of the H. A. Schell Heirs, Jene W. Carmichael, and the Tom Franklin Heirs bears approximately S. 18° W., at a distance of approximately 300 feet; thence with the boundary line between the McCreary Cemetery tract and the land of the H. A. Schell Heirs N. 11° 53' E., 12 feet to a point; thence S. 78° 07' E., 17 feet to a point; thence S. 11° 53' W., 12 feet to a point; thence N. 78° 07' W., 17 feet to the Point of Beginning for the exception.

The land as above-described contains 30.8 net acres, more or less.

The directions of lines are referred to the Tennessee Coordinate System.

Record landowner as of the date of the filing of the Declaration of Taking —
United States of America (Deed Book 151, page 137)

Tax Map and Parcel No. 149 027.00 (a portion thereof)

TRACT NOS. GSP-10-CE, GSP-11-CE,
GSP-13-CE, GSP-17-CE, GSP-18-CE,
GSP-19-CE AND GSP-23

FRANKLIN CEMETERY

All outstanding rights in a cemetery with respect to the following-described land:

TRACT NO. GSP-11-CE

A tract of land lying in the Third Civil District of Sumner County, State of Tennessee, on the right side of the Cumberland River, approximately 4-1/2 miles southeast of Gallatin, and more particularly described as follows:

Beginning at a point in the center of a road junction, a corner of the lands of Jene W. Carmichael and Silas Sweat; thence with Silas Sweat's line approximately along the center line of a road N. 82° W., 805 feet to a point in the prolongation of a fence line, a corner of the lands of Silas Sweat's and the H. A. Schell Heirs; thence with the H. A. Schell Heirs' line and the fence line N. 8° E., 675 feet to a fence intersection, a corner of the lands of the H. A. Schell Heirs and Elwood B. Bruce, et ux.; thence with Elwood B. Bruce, et ux.'s line and a fence line S. 82° E., 390 feet to a fence corner, a corner of the lands of Elwood B. Bruce, et ux., and the H. A. Schell Heirs; thence with the H. A. Schell Heirs' line and a fence line S. 8° W., 375 feet to a fence corner; thence S. 83° E., 405 feet to a point in the center line of a county road, a corner of the lands of the H. A. Schell Heirs and Jene W. Carmichael; thence with Jene W. Carmichael's line and the center line of the county road in a southerly direction approximately 315 feet to the Point of Beginning, and containing 9 acres, more or less.

The directions of lines are referred to the Tennessee Coordinate System.

Record landowner as of the date of the filing of the Declaration of Taking —
United States of America (Deed Book 151, page 475; see also Deed Book 155, page 457)

Tax Map and Parcel No. 115 001.00

TRACT NOS. GSP-10-CE, GSP-11-CE,
GSP-13-CE, GSP-17-CE, GSP-18-CE,
GSP-19-CE AND GSP-23

UNKNOWN CEMETERY

All outstanding rights as may be vested in third parties to a cemetery, known as the Unknown Cemetery, with respect to the following-described land:

TRACT NO. GSP-13-CE

A tract of land lying in the Third Civil District of Sumner County, State of Tennessee, on the right side of the Cumberland River, approximately 4-3/4 miles southeast of Gallatin, and more particularly described as follows:

Beginning at a point in the center line of a road and in the prolongation of a fence line, a corner of the lands of Jene W. Carmichael and Summie Cocke, et al.; thence with Summie Cocke, et al.'s line and the fence line N. 84° W., 425 feet to a point, a corner of the lands of Summie Cocke, et al., and Silas Sweat; thence with Silas Sweat's line, leaving the fence line, N. 8° E., 216 feet to a point in a fence line; thence with the fence line S. 84° E., 425 feet to a point in the center line of a road, a corner of the lands of Silas Sweat and Jene W. Carmichael; thence with Jene W. Carmichael's line and the center line of the road in a southerly direction approximately 215 feet to the Point of Beginning, and containing 2 acres, more or less.

The directions of lines are referred to the Tennessee Coordinate System.

Record landowner as of the date of the filing of the Declaration of Taking —
United States of America (Deed Book 151, pages 272, 273, and 275)

Tax Map and Parcel No. 149 027.00 (a portion thereof)

TRACT NOS. GSP-10-CE, GSP-11-CE,
GSP-13-CE, GSP-17-CE, GSP-18-CE,
GSP-19-CE AND GSP-23

BAILEY CEMETERY

The outstanding right of access to a grave of an unknown person, known as the Bailey Cemetery, with respect to the following-described land:

TRACT NO. GSP-17-CE

A tract of land lying in the Third Civil District of Sumner County, State of Tennessee, on the right side of the Cumberland River, approximately 4 miles southeast of Gallatin, and more particularly described as follows:

Beginning at a point in the center line of a county road and in the prolongation of a fence line, a corner of the lands of Sam N. Schell, et ux., and Elwood B. Bruce, et ux.; thence with Elwood B. Bruce, et ux.'s line and the fence line N. 86° W., 400 feet to a fence intersection, a corner of the lands of Elwood B. Bruce, et ux., and Nelson Alexander, et ux.; thence with Nelson Alexander, et ux.'s line and a fence line N. 7° 30' E. 495 feet to a point; thence N. 80° E., 25 feet to a point in the center line of a county road, a corner of the lands of Nelson Alexander, et ux., and Sam N. Schell, et ux.; thence with Sam N. Schell, et ux.'s line and the center line of the county road as it meanders in a southeasterly direction approximately 640 feet to the Point of Beginning, and containing 1.6 acres, more or less.

The directions of lines are referred to the Tennessee Coordinate System.

Record landowner as of the date of the filing of the Declaration of Taking —
United States of America (Deed Book 151, page 201)

Tax Map and Parcel No. 149 027.00 (a portion thereof)

TRACT NOS. GSP-10-CE, GSP-11-CE,
GSP-13-CE, GSP-17-CE, GSP-18-CE,
GSP-19-CE AND GSP-23

UNKNOWN NO. 10 CEMETERY

All outstanding burial rights in existing graves and access thereto with respect to the following-described land:

TRACT NO. GSP-18-CE

A tract of land lying in the Third Civil District of Sumner County, State of Tennessee, on the right side of the Cumberland River, approximately 4 miles southeast of Gallatin, and more particularly described as follows:

Beginning at a point in the center line of a county road, a corner of the lands of Nelson Alexander, et ux., and the Joe Hudson Heirs and the most northwesterly corner of the tract herein described; thence with the Joe Hudson Heirs' line S. 84° 30' E., 565 feet to a point in a fence line; thence with a fence line S. 8° W., 130 feet to a fence corner; thence S. 79° 30' E., 415 feet to a fence intersection, a corner of the lands of the Joe Hudson Heirs and Virgil & Luther Merritt; thence with Virgil & Luther Merritt's line and a fence line S. 8° W., 240 feet to a fence intersection, a corner of the lands of Virgil & Luther Merritt and Elwood B. Bruce, et ux.; thence with Elwood B. Bruce, et ux.'s line and a fence line S. 8° W., 165 feet to a fence corner; thence S. 67° W., 390 feet to a point in the center line of a county road; thence with Elwood B. Bruce, et ux.'s, J. T. Bruce's, and Nelson Alexander, et ux.'s lines and the center line of the road as it meanders in a northwesterly direction approximately 1,020 feet to the Point of Beginning, and containing 10.6 acres, more or less.

The directions of lines are referred to the Tennessee Coordinate System.

Record landowner as of the date of the filing of the Declaration of Taking —
United States of America (Deed Book 151, page 472; see also Deed Book 157, page 82)

Tax Map and Parcel No. 149 027.00 (a portion thereof)

TRACT NOS. GSP-10-CE, GSP-11-CE,
GSP-13-CE, GSP-17-CE, GSP-18-CE,
GSP-19-CE AND GSP-23

ODOM/HUDSON CEMETERY

All outstanding rights as may be vested in third parties to a cemetery with respect to the following-described land:

TRACT NO. GSP-19-CE

A tract of land lying in the Third Civil District of Sumner County, State of Tennessee, on the right side of the Cumberland River, approximately 4 miles southeast of Gallatin, and more particularly described as follows:

Beginning at a point in the center line of a county road and in the prolongation of a fence line, a corner of the lands of Nelson Alexander, et ux., and Elmira Mills, et al.; thence with Elmira Mills, et al.'s line and a fence line S. 82° E., 1,160 feet to a fence intersection, a corner of the lands of Elmira Mills, et al., and Virgil & Luther Merritt; thence with Virgil & Luther Merritt's line and a fence line S. 8° W., 590 feet to a fence intersection, a corner of the lands of Virgil & Luther Merritt and Sam N. Schell, et ux.; thence with Sam N. Schell, et ux.'s line and a fence line N. 79° 30' W., 415 feet to a fence corner; thence N. 8° E., 130 feet to a point; thence, leaving the fence line, N. 84° 30' W., 565 feet to a point in the center line of a county road, a corner of the lands of Sam N. Schell, et ux. and Nelson Alexander, et ux.; thence with Nelson Alexander, et ux.'s line and the center line of the road in a northerly direction approximately 500 feet to the Point of Beginning, and containing 12.2 acres, more or less.

The directions of lines are referred to the Tennessee Coordinate System.

Record landowner as of the date of the filing of the Declaration of Taking —
United States of America (Deed Book 151, pages 545, 534, 536, 537, 539, 540, 542,
and 544)

Tax Map and Parcel No. 149 025.00

103877435



Gallatin Cemetery Map

Legend

Cemetery Tracts

- GSP-10-CE, McCreary Cem.
- GSP-11-CE, Franklin Cem.
- GSP-13-CE, Unknown Cem.
- GSP-17-CE, Bailey Cem.
- GSP-18-CE, Unknown No. 10 Cem.
- GSP-19-CE, Odom/Hudson Cem.
- GSP-23, McCreary Cem.

†† Approximate location of known cemetery/gravesite

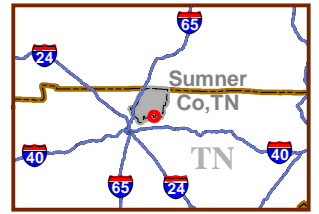

0 500 1,000 Feet

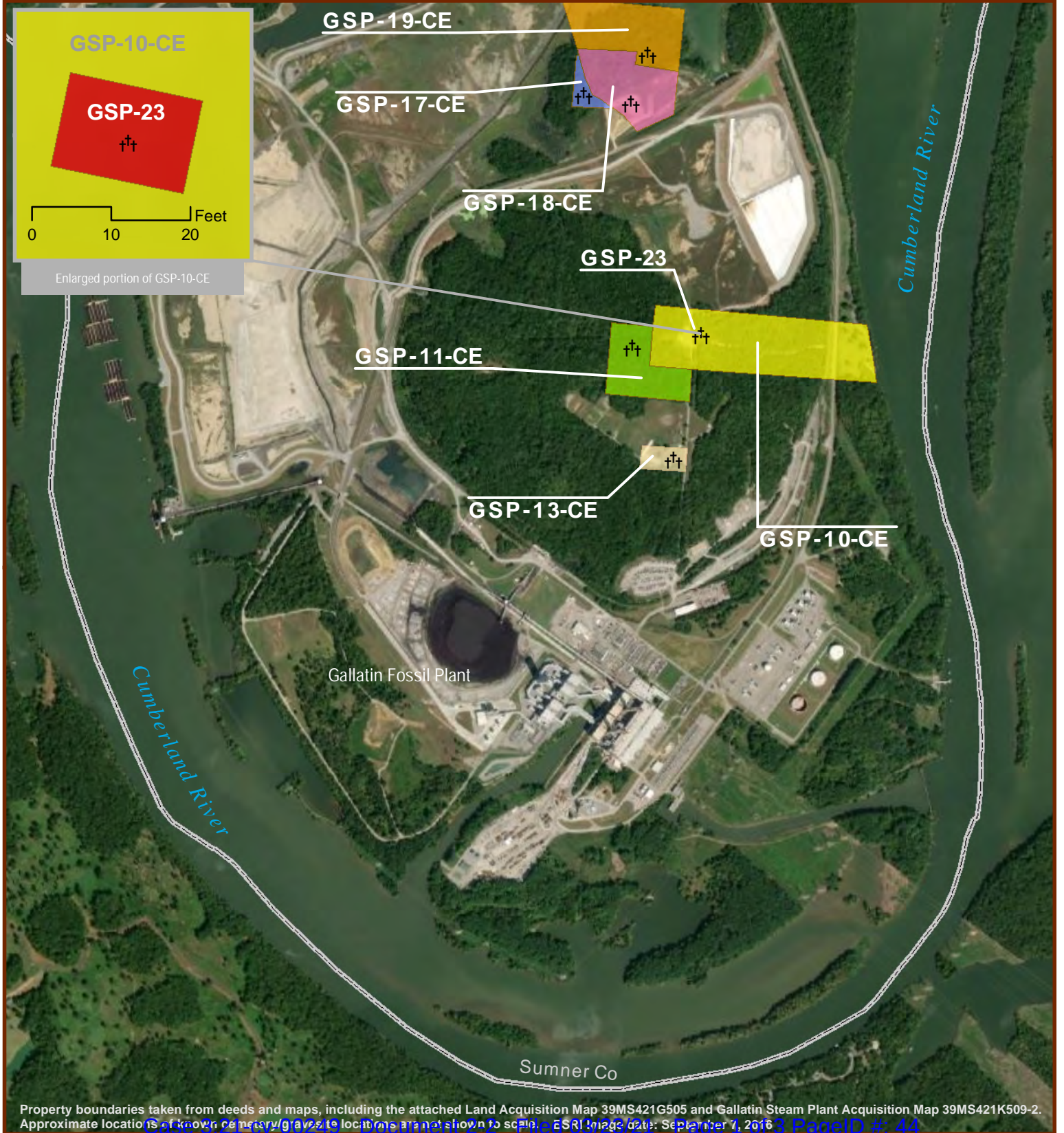

Property boundaries taken from deeds and maps, including the attached Land Acquisition Map 39MS421G505 and Gallatin Steam Plant Acquisition Map 39MS421K509-2. Approximate locations of known cemetery/gravesite locations are not shown to scale. ESRI Image 020: September 7, 2016

REV NO	DATE	MADE BY	CHKD BY
1	7-15-64	J.P.S.	J.M.C.
2	7-15-64	J.P.S.	J.M.C.

- ⊙ HENRY CLAY SMITH'S HEIRS
- ⊙ BIDE POLITE
- ⊙ MRS WILL HUNT
- ⊙ TOM DONWELL

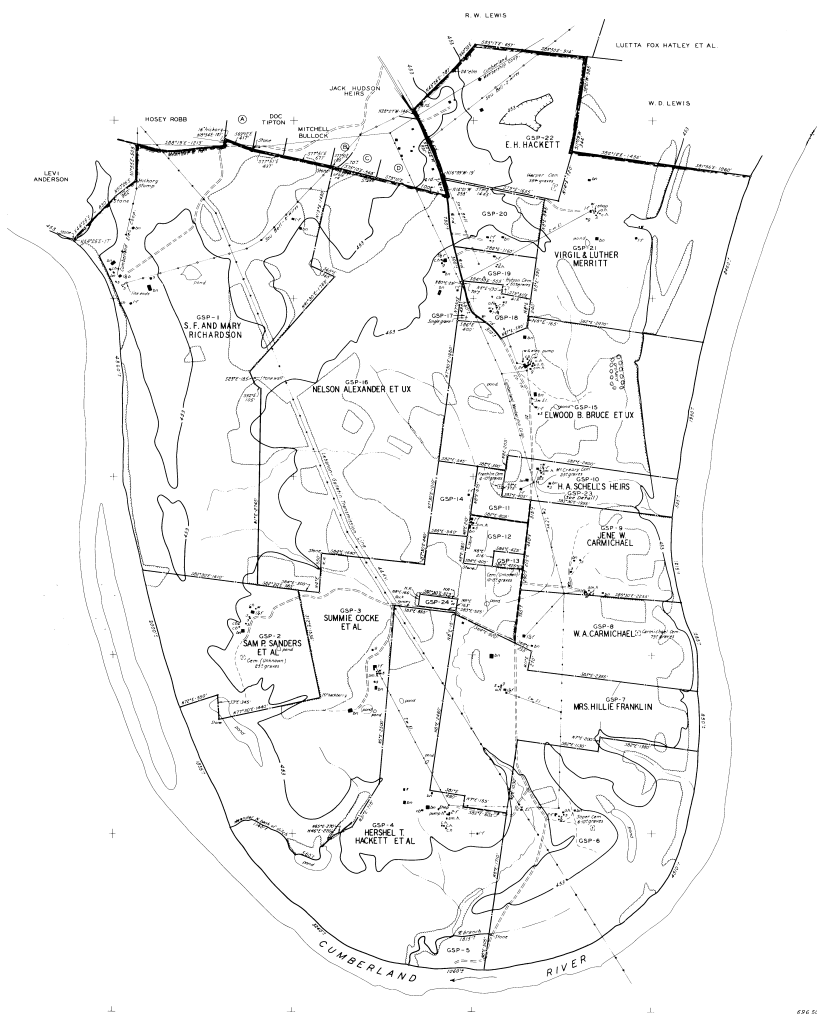

TRACT NO.	NAME
GSP-1	Wm. McArthur (deceased)
GSP-2	Wm. McArthur (deceased)
GSP-3	Wm. McArthur (deceased)
GSP-4	Wm. McArthur (deceased)
GSP-5	Wm. McArthur (deceased)
GSP-6	Wm. McArthur (deceased)
GSP-7	Wm. McArthur (deceased)
GSP-8	Wm. McArthur (deceased)
GSP-9	Wm. McArthur (deceased)
GSP-10	Wm. McArthur (deceased)
GSP-11	Wm. McArthur (deceased)
GSP-12	Wm. McArthur (deceased)
GSP-13	Wm. McArthur (deceased)
GSP-14	Wm. McArthur (deceased)
GSP-15	Wm. McArthur (deceased)
GSP-16	Wm. McArthur (deceased)
GSP-17	Wm. McArthur (deceased)
GSP-18	Wm. McArthur (deceased)
GSP-19	Wm. McArthur (deceased)
GSP-20	Wm. McArthur (deceased)
GSP-21	Wm. McArthur (deceased)
GSP-22	Wm. McArthur (deceased)
GSP-23	Wm. McArthur (deceased)
GSP-24	Wm. McArthur (deceased)

TRACT NO.	ACREAGE DETAILS			TOTAL
	BELOW 400' CONTOUR	ABOVE 400' CONTOUR		
GSP-1	1.00	0.00	1.00	1.00
GSP-2	1.00	0.00	1.00	1.00
GSP-3	1.00	0.00	1.00	1.00
GSP-4	1.00	0.00	1.00	1.00
GSP-5	1.00	0.00	1.00	1.00
GSP-6	1.00	0.00	1.00	1.00
GSP-7	1.00	0.00	1.00	1.00
GSP-8	1.00	0.00	1.00	1.00
GSP-9	1.00	0.00	1.00	1.00
GSP-10	1.00	0.00	1.00	1.00
GSP-11	1.00	0.00	1.00	1.00
GSP-12	1.00	0.00	1.00	1.00
GSP-13	1.00	0.00	1.00	1.00
GSP-14	1.00	0.00	1.00	1.00
GSP-15	1.00	0.00	1.00	1.00
GSP-16	1.00	0.00	1.00	1.00
GSP-17	1.00	0.00	1.00	1.00
GSP-18	1.00	0.00	1.00	1.00
GSP-19	1.00	0.00	1.00	1.00
GSP-20	1.00	0.00	1.00	1.00
GSP-21	1.00	0.00	1.00	1.00
GSP-22	1.00	0.00	1.00	1.00
GSP-23	1.00	0.00	1.00	1.00
GSP-24	1.00	0.00	1.00	1.00

GRID

Compiled from:
 The Topography Sheets
 Aerial Photo (Photogrammetry) Nos. 14471, 14474,
 14474, 14475, 14476, 14478, 14479
 Trans. 14, Top Survey of June, 1952

THE POSITIONS OF CORNERS AND DIRECTIONS OF LINES ARE REFERRED TO THE TENNESSEE COORDINATE SYSTEM

LAND ACQUISITION

LAND MAP

SUMNER COUNTY, TENNESSEE
 THIRD CIVIL DISTRICT

GALLATIN STEAM PLANT PROJECT
TENNESSEE VALLEY AUTHORITY
 MAPS AND SURVEY'S BRANCH

SCALE OF FEET
 0 500 1000 1500 2000

CHATTANOOGA JULY 1952 39 MS 4216 505 R. 2

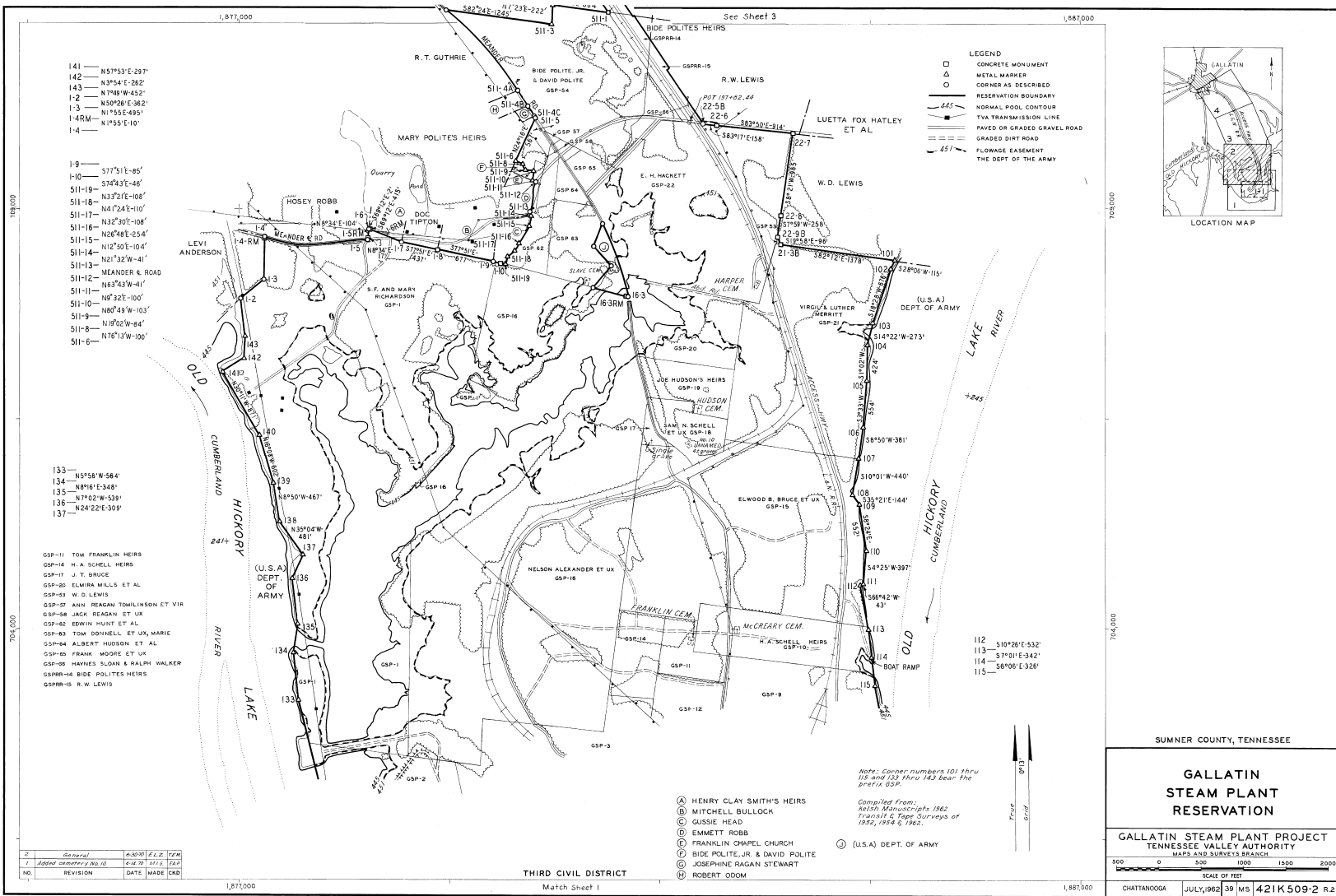

- 141 — N57°53'E-297'
- 142 — N3°54'E-282'
- 143 — N7°49'W-452'
- 12 — N50°26'E-382'
- 1-3 — N1°55'E-495'
- 1-4RM — N1°55'E-10'

- 1-9 — S77°51'E-85'
- 1-10 — S74°43'E-46'
- 511-19 — N3°21'E-108'
- 511-18 — N41°24'E-110'
- 511-17 — N32°30'E-108'
- 511-16 — N26°48'E-254'
- 511-15 — N12°50'E-104'
- 511-14 — N21°32'W-41'
- 511-13 — N63°43'W-41'
- 511-12 — N6°32'E-100'
- 511-11 — N80°49'W-103'
- 511-10 — N1°02'W-84'
- 511-9 — N76°13'W-100'

- 133 — N5°58'W-564'
- 134 — N8°16'E-348'
- 135 — N1°02'W-539'
- 136 — N24°22'E-309'
- 137 —

- GSP-11 TOM FRANKLIN HEIRS
- GSP-14 H. A. SCHELL HEIRS
- GSP-17 J. T. BRUCE
- GSP-26 ELURIA WILLES ET AL
- GSP-35 W. D. LEWIS
- GSP-37 ANN REAGAN TOMLINSON ET VIR
- GSP-58 JACK REAGAN ET UX
- GSP-62 EDWIN HUNT ET AL
- GSP-63 TOM DONNELL ET UX, MARIE
- GSP-64 ALBERT HUDSON ET AL
- GSP-65 FRANK MOORE ET UX
- GSP-69 HARNES SLOAN & NALPHI WALKER
- GSPRR-14 BIDE POLITES HEIRS
- GSPRR-15 R. W. LEWIS

2	date	6-30-70	E.L.Z.	T.P.W.
7	Address revision No. 10	6-22-70	M.L.E.	T.P.W.
NO.	REVISION	DATE	MADE	BY

THIRD CIVIL DISTRICT
Match Sheet 1

- (A) HENRY CLAY SMITH'S HEIRS
- (B) MITCHELL BULLOCK
- (C) GUSSE HEAD
- (D) EMMETT ROBB
- (E) FRANKLIN CHAPEL CHURCH
- (F) BIDE POLITE, JR. & DAVID POLITE
- (G) JOSEPHINE RAGAN STEWART
- (H) ROBERT ODDM

Note: Corner numbers 101 thru 116 and 133 thru 142 bear the prefix GSP.

Compiled From:
Revised Monographs 1962
Transfer of Tape Surveys of
1952, 1954 & 1962.

(U.S.A.) DEPT. OF ARMY

SUMNER COUNTY, TENNESSEE

**GALLATIN
STEAM PLANT
RESERVATION**

GALLATIN STEAM PLANT PROJECT
TENNESSEE VALLEY AUTHORITY
MAPS AND SURVEYS BRANCH

SCALE OF FEET
0 500 1000 1500 2000

CHATTANOOGA JULY, 1962 39 MS 421K 509-2 R.2

UNITED STATES DISTRICT COURT
MIDDLE DISTRICT OF TENNESSEE
NASHVILLE DIVISION

UNITED STATES OF AMERICA
upon the relation and for the use of the
TENNESSEE VALLEY AUTHORITY,
Plaintiff,

v.

No. _____

0.005 ACRE OF LAND, MORE OR LESS,
AND CEMETERY, BURIAL AND ACCESS
RIGHTS WITH RESPECT
TO SIX TRACTS OF LAND
IN SUMNER COUNTY,
TENNESSEE, and
DORIS DOTTIE McCrARY, ET AL.,
Defendants.

ORDER DIRECTING DEPOSIT OF FUNDS

It is hereby ORDERED that the Clerk of this Court shall accept a check for \$40,006 to be deposited pursuant to the Declaration of Taking filed in this action, and any future funds to be deposited in this action, in accordance with Local Rule 67.01 of this Court.

IT IS ORDERED that counsel presenting this order serve a copy thereof on the Clerk of this Court or his Chief Deputy. Absent the aforesaid service, the Clerk is hereby relieved of personal liability relative to compliance with this order.

IT IS FURTHER ORDERED that all funds received shall be deposited in the Court Registry Investment System (CRIS) administered by the Administrative Office of the United States Courts pursuant to 28 U.S.C. § 2045.

IT IS FURTHER ORDERED that counsel designate the name and address of the individual, or individuals, who are to receive the monies in the order of disbursement of funds. Social Security numbers shall not be included in documents to be filed but shall be provided to the Clerk's Office upon request. Corporations, associations, and all others will supply the employer identification number with the correct title and address upon request of the Clerk's office.

SO ORDERED this _____ day of _____, 2021.

UNITED STATES DISTRICT JUDGE

103780284

UNITED STATES DISTRICT COURT
MIDDLE DISTRICT OF TENNESSEE
NASHVILLE DIVISION

UNITED STATES OF AMERICA
upon the relation and for the use of the
TENNESSEE VALLEY AUTHORITY,
Plaintiff,

v.

No. _____

0.005 ACRE OF LAND, MORE OR LESS,
AND CEMETERY, BURIAL AND
ACCESS RIGHTS WITH RESPECT
TO SIX TRACTS OF LAND
IN SUMNER COUNTY,
TENNESSEE, and
DORIS DOTTIE McCRARY,
JIM McCRARY,
NICK McCRARY,
BONNIE SUE McCRARY,
KRIS McCRARY,
TERRI ROSE McCRARY,
BRUCE KITTINGER,
LAUREN McCRARY,
JAY STREB,
JAMIE STREB,
ETHAN LINDQUIST,
JAMES W. JUSTICE,
CAROLYN McCRARY,
PAM EVETTS,
MARK JUDKINS,
DEBORAH HEINS,
STEVEN STREB,
HEATHER McDANIEL,
JULIA D. JUSTICE,
HELEN McCRARY,
SHARON HANVY,
PERRY JUDKINS,
THOMAS HEINS,
TRISHA LINDQUIST,
ROBERT McDANIEL,
RON BARRETT,
HULAND IVY,
BRUCE JUDKINS,
RANDY JUDKINS,

KIMBERLY KROLICK,
JORDAN KROLICK,
CHRISTINE WELKER,
EMMA WELKER-MORRIS,
WANDA WELKER-TOMLIN,
CRYSTAL WELKER,
KAREN TANNER,
RONNIE McCRARY,
NICHOLAS DINOCOLA,
JESSIE WELKER,
RICKY WELKER,
JOSEPH H. WELKER,
ESTELLE E. McCRARY,
DEBBIE COLLIER McCRARY,
SHERRY McCRARY,
JULIE DINOCOLA,
BONNIE WELKER-CRADDOCK,
RONNIE WELKER,
ANGELA WELKER,
NORMAN TANNER,
JACKIE L. McCRARY,
LARRY McCRARY,
CHERYL JOHNSON,
BILLY ALLEN,
JUDY CAROL MORRIS,
BRENDA McCRARY,
RANDY McCRARY,
JOSHUA McCRARY,
BETTY LEWIS,
GUY McCRARY,
JOE WALKER McCRARY, JR.,
DAVID MORRIS,
SHIRELY ANN ESTES,
SANDY McCRARY,
AXL RHETT McCRARY,
THOMAS McCRARY,
PATRICIA McCRARY,
DONNA McCRARY,
MICHAEL D. McCRARY,
CYNTHIA McCRARY,
JACK McCRARY,
BO BRENTLEE SWARNER,
ROBERT McCRARY NO. 1,
ROBERT McCRARY NO. 2,
THOMAS BOND,
MARTHA BOGLE,
LORI BRYANT,
FRED POUNDERS,

CHARLES SPURLOCK,
MARY FOX,
MARIE McCrARY,
JULIE BOND,
TERESA McCrARY,
MICHAEL HARRISON,
STELLA DODSON,
KENNETH SPURLOCK,
BARBARA McCrARY,
WILMA McCrARY,
RACHEL McCrARY,
BRUCE BRYANT,
DEBBIE McCrARY,
CAROLYN JUNE HOPKINS,
LARRY SPURLOCK,
MITCH KNALL,
THELMA McCrARY,
MELISSA McCrARY,
AMELIA McCrARY,
HARLEY McCrARY,
TUCKER McCrARY,
JEANIE McCrARY,
MARK McCrARY,
NANCY McCrARY,
HARRY McCrARY,
DAKOTA McCrARY,
COLIN McCrARY,
VERA McCrARY,
CHARLES NOLEN,
KATHY LYNN EATON,
EDDIE McCrARY,
PAIGE McCrARY,
KAYSE McCrARY,
EDEN McCrARY,
DEBBIE GARTON,
YVONNE CUMMINGS McCrARY,
RACHEL McCrARY BROWN,
MIKE BROWN,
SANDY McCrARY,
MATT McCrARY,
LUKAS McCrARY,
LINDA DEESE,
JENNY McCrARY,
MONROVIA McCrARY,
ELIZABETH BROWN,
JASON McCrARY,
ALLISON McCrARY,
TYLER McCrARY,

COLORADO McCRARY,
DAVID McCRARY,
WILLIAM H. McCRARY, JR.,
CLAIRE BROWN,
AMANDA McCRARY,
ELLIOT McCRARY,
VIRGINIA EASTER-GOENS,
DAN McCRARY,
DAPHANIE McCRARY,
ANNE McCRARY,
NANCY DOVE,
JEAN "IMOGENE" CAGE,
JERRY BLUNKALL,
PEGGY BRIMM,
BUD CAGE,
DEBBIE DERRYBERRY,
JAMES BRIMM,
ROBERT ELLIS McCRARY,
MARIE BROWN,
HARVAE HEROD,
HORACE HEROD,
HAROLD K. HEROD, JR.,
HAROLD HEROD, SR.,
HATTIE B. WINCHESTER,
HENRY WINCHESTER,
LINDA SANDERS,
JAMES WINCHESTER,
ROSE HUDSON (HUTSON),
MONNIE LEWIS SCOTT,
AURELIA ECTON,
MICHAEL ECTON,
BETTY WINCHESTER,
GEORGIA WINCHESTER,
ANNETTA M. WINCHESTER,
GWENDOLYN HUDSON (HUTSON),
STEVE HUDSON (HUTSON),
KEITH ECTON,
PATRICIA ECTON,
SILVER SANDERS,
RANDY TURNER,
CHARLESETTA PATTON,
JOYCE SCOTT,
DONAL HUDSON (HUTSON),
DAWN ECTON,
MICHAEL ECTON, JR.,
PERRY ECTON,
JEREMIAH ECTON,
HAILEY ECTON,

DAVID BROWN, SR.,
ELIJAH BROWN,
SHAUNTA BROWN,
CARLOS RAMOS,
ALLISON ECTON,
PATRICK ECTON,
MIKAVEON ECTON,
RAYDELL BROWN,
TIMOTHY BROWN,
ALLISON BROWN,
AJA RAMOS,
CATHERINE ECTON,
PETER ECTON,
BARBARA BROWN,
DAVID BROWN, JR.,
KATHY BROWN,
VALENCIA BROWN RAMOS,
JOSHUA RAMOS,
BONNIE JENKINS,
CONNIE JENKINS,
VICTOR JENKINS,
FRANCIS ODOM,
EFFIE ODOM,
WALTER LEE ODOM,
WILLIAM T. REECE,
HENRY H. JENKINS,
ERIC JENKINS,
PATRICIA ODOM,
MATTIE ODOM,
TONY HANCOCK,
DARLENE WADE,
NEALE WADE, JR.,
SHARMAYNE JENKINS,
REGINALD JENKINS,
MARY ODOM,
JAMES ODOM,
MELVIN ALLEN ODOM,
LINDA WADE,
ROCKY WADE,
ALLEN HORTON,
TIERRA HORTON,
ANDRE ODOM,
STEPHANIE BUSH,
MARTHA SANDERS,
TENNIE E. FIGGINS,
FRANK D. FIGGINS, JR.,
LISA HORTON,
JAMES E. ODOM,

CAROLYN BUSH,
WILLIE BUSH,
JAMES SANDERS,
ROWENA L. FLOYD,
BETTY FIGGINS,
KAREN FIGGINS,
ANDREW HORTON,
THELMA ODOM,
TANYA BUSH,
JAMES SANDERS, JR.,
HATTIE MARIE FIGGINS,
EDDIE FIGGINS,
GROMYKO WEIR,
GROMYKO MARTIN WEIR,
CATHERINE FIGGINS,
APIRL DENISE DOWDY,
LARRY D. PARKER,
TERONDA S. HENDERSON,
WANDA J. PARKER,
CATERINA KAY LAWSON DILLAR,
MALCOM WEIR,
CHARLES E. PARKER, JR.,
WANDA PARKER,
RITA ROCHELLE PARKER,
JULIAN ANTUAN HENDERSON,
CHARLENE HUMPHREY LAWSON,
DARRELL ALLAN HOLMES,
MONTEL WEIR,
BRENDA PARKER JONES,
GWINNETT JONES,
CHARLESETTA L. PARKER BOWERS,
MORRIS BOLINE,
TRISTAN C. JONES,
LAQUINNIA LAWSON,
DEBORAH ANN WOODARD,
JACQUELINE D. WOODARD,
RALPH ANDERSON, JR.,
SHAWN L. SUTTON,
RANDIE KAY ANDERSON,
BRENDA DEAN ANDERSON,
DON WAYNE ANDERSON,
SHADONNA KAI ANDERSON,
EDWARD J. ANDERSON,
TOSHIBA M. ANDERSON,
TRAVIS RANDALL ANDERSON,
ANDREW N. JACKSON, JR.,
RICHARD CARR,
DONA LOUA ANDERSON ADKINS,

SHALANNA R. ANDERSON,
SHELIA ELAINE ANDERSON,
NICOLERA SUTTON,
CHERYL ANN TOMAN ANDERSON,
GRACE A. ANDERSON,
SHENNA A. ANDERSON,
TILLIS A. ADKINS,
MERCEDES GIBSON,
MARVIN LEE GIBSON, II,
NICHOLAS R. LONG,
LONDON L. LONG,
BISMILLAH RAHIM,
VICTOR LATRELL LONG,
VIVIAN LONG GAINES,
SAMAD LONG,
WAUNETTA B. ANDERSON,
LEONARD L. LONG,
STEVEN D. LONG,
MARY G. PRINCE LONG,
JUSTESA M. LONG JAMISON,
DENNIS M. LONG,
DEMETRIUS M. LONG,
ETHEL MAE ANDERSON LONG,
LEONARD L. LONG, JR.,
WAYNE L. LONG, JR.,
TERRY A. LONG,
TERRICA M. LONG,
NARDELL HAMILTON,
SAMINA N. LONG,
KENNETH L. LONG,
ERMA MARTHA PYATT ANDERSON,
CAROL ANN ANDERSON,
GARY ALLEN ANDERSON
CHARLESTON JACKSON,
GEORGE ALTON JACKSON,
RICHARD KEITH BROWN,
NICHOLAS R. LONG,
STEVEN RAY ANDERSON,
ANITA KAREN ANDERSON,
MILDRED R. ANDERSON,
JIMMIE JACKSON,
JOYCE M. JACKSON BROWN,
CHRISTOPHER BROWN,
KENNETH L. LONG, JR.,
JANET MARIE HERRMANN,
DALE GORDON ANDERSON,
ANN JACKSON,
ANDREW N. JACKSON, III,

JOHN BROWN, JR.,
MARCUS BROWN,
PATRICIA ELLISON,
RANDY BOYD,
LINDA BOYD,
JAMES BOBBS,
WILLIE MILLER,
KENNY MILLER,
DAVID L. MILLER,
WANNETTA RUSSELL,
TYRONE BOYD,
NORMA J. BOYD HILL,
WILLIE DAVID MILLER,
WILLIE MILLER, JR.,
CYNTHIA MILLER COTTON,
KELLI MILLER,
MICHAEL ANTHONY GLEN,
RONALD BOYD,
KIMBERLY BOYD BOBBS,
MICHAEL R. MILLER,
JOHNNY R. MILLER,
WILLETTE MILLER,
DIANA MILLER SIMPSON,
PHIL SIMPSON,
MARIA GARNETT,
GREGORY GARNETT,
WINNIFRED P. GARNETT,
MATTHEW GARNETT,
TAMMY GRAY,
EULA MAE GRANT,
KOSETTS L. GARNETT,
BRETT DUANE GARNETT, JR.,
LAWRENCE GARNETT,
ELDON EDWARD GARNETT,
HENRY A. JACKSON,
JULIE LOVE,
FREDDIE MAE PARKER WILLIAMS,
BRETT DUANNE GARNETT,
STEPHANIE R. GARNETT,
FLOYD E. "SKIP" GARNETT,
DEIRDRE SUZANNE GARNETT,
HENRY A. JACKSON, JR.,
TERESA PASKEL,
MELBA LOU PARKER JOSEPH,
JEANNE L. REDD,
SYLVIA VIOLA REDD SHELTON,
HAROLD RAY REDD,
RACHEL ULEASE REDD,

MICHAEL L. JOHNSON,
DEBRA ANN GENTRY,
PEARL A. PARKER,
LEROY REDD,
OLETHA IRENE REDD WALLACE,
TUSCON D. REDD,
RICHARD JOHNSON,
ALMETRA Y. JOHNSON WILLIAMS,
LARRY EUGENE GENTRY,
BETTY J. TUBBS FISHER,
JAMES HENRY REDD,
LENA RUTH REDD DAVIS,
TELLIA R. REDD,
JERRY LEE JOHNSON,
HAROLD E. GENTRY,
KENNETH L. PARKER,
KEITH TUBBS,
ELVIS L. TUBBS,
DORETHA TUBBS,
MARION TUBBS BEASY,
TOM LEE TUBBS, JR.,
AUGUSTA MAE TUBBS BEARD,
NILAR FAYE PARKER WILSON,
DOROTHY MAE PARKER REEVES,
LAURA ANN TUBBS,
WANDA TUBBS,
BUFORD N. TUBBS JR. III,
GERALDINE TUBBS GLOVER,
EVELYN JOANNE PARKER DILLARD,
OLEAMON A. WILSON,
PEARLENE V. PARKER STANFIELD,
CHERYL ANN TUBBS ROGERS,
LYLLIAN MARION TUBBS,
ETHEL LOUISE TUBBS TODD,
ELMER LEE TUBBS,
DONALD B. DILLARD,
GEORGE CHARLES PARKER,
JAMES WAYNE PARKER,
ROSETTA M. PARKER EALOM,
DEBRA LOUISE PARKER PROCTOR,
BOBBY FAYE CARTER WHITE,
J. BERNAND REDD, SR.,
JAMARCUS BUCHANAN,
CHARLES HOWARD REDD,
ALAN PARKER,
GARY MITCHELL PARKER,
EDITH CARTER,
FREDA WRIGHT REDD,

LEATHA BUCHANAN,
COURTNEY R. BUCHANAN,
CLIFFORD R. PARKER,
TEV CAULDWELL,
DAVID LEE PARKER,
SHARON RUTH CARTER STEELE,
JANICE REDD,
ADRIAN BUCHANAN,
RASHAWN BUCHANAN,
DENNIS PARKER,
EDGER N. TIPTON, JR.,
CHRISTIE A. CUE,
JAMES F. WALKER,
MARY L. HEROD,
HOMER BARR,
ANGELA WALKER,
JUANITA POLITE,
WILLIAM BARR,
JEFF KLEINDORFER,
UNKNOWN HEIRS OF ROBERT "ROBIN" MCCREARY,
UNKNOWN HEIRS OF MARY MASSEY MCCREARY,
UNKNOWN HEIRS OF PERSONS BURIED IN MCCREARY CEMETERY,
UNKNOWN HEIRS OF PERSONS BURIED IN FRANKLIN CEMETERY,
UNKNOWN HEIRS OF PERSONS BURIED IN UNKNOWN CEMETERY,
UNKNOWN HEIRS OF ROBERT BAILEY NO. 1,
UNKNOWN HEIRS OF PERSONS BURIED IN UNKNOWN NO. 10 CEMETERY,
UNKNOWN HEIRS OF MARY ABSTON NO. 1,
UNKNOWN HEIRS OF WILEY DOUGLAS,
UNKNOWN HEIRS OF MAND ODUM (ODOM),
UNKNOWN HEIRS OF MARY ABSTON NO. 2,
UNKNOWN HEIRS OF WILLIAM HENRY HARRIS,
UNKNOWN HEIRS OF LUCY PARKER,
UNKNOWN HEIRS OF MATTIE C. ABSTON,
UNKNOWN HEIRS OF JOHN B. HARRIS,
UNKNOWN HEIRS OF REBECCA PARKER,
UNKNOWN HEIRS OF DORA BABER,
UNKNOWN HEIRS OF OSCAR HARRIS,
UNKNOWN HEIRS OF WILLIAM ROBERT PAYNE,
UNKNOWN HEIRS OF SUSIE BAILEY,
UNKNOWN HEIRS OF EMMA HARRIS,
UNKNOWN HEIRS OF LAVENIA PAYNE,
UNKNOWN HEIRS OF ROBERT BAILEY NO. 2,
UNKNOWN HEIRS OF FLORANCE HEWSTEN,
UNKNOWN HEIRS OF MARTHA POLITE,
UNKNOWN HEIRS OF EMMER BROWN,
UNKNOWN HEIRS OF HENRY EDWARD HUDSON,
UNKNOWN HEIRS OF MARY POLITE,
UNKNOWN HEIRS OF BOBBIE DAZY BULLOCK,

UNKNOWN HEIRS OF JOSEPH HUDSON,
UNKNOWN HEIRS OF MARY RAINS,
UNKNOWN HEIRS OF EARL BULLOCK,
UNKNOWN HEIRS OF WILL HUDSON,
UNKNOWN HEIRS OF NANCY E. ROGAN,
UNKNOWN HEIRS OF SIMON BULLOCK,
UNKNOWN HEIRS OF EMMA HUDSON,
UNKNOWN HEIRS OF EMMA SANDERS,
UNKNOWN HEIRS OF MITCHELL BULLOCK,
UNKNOWN HEIRS OF ALBERT HUTSON (HUDSON),
UNKNOWN HEIRS OF CLARRIAH SANDERS,
UNKNOWN HEIRS OF ANNIE BUSH,
UNKNOWN HEIRS OF SWAIL JONES,
UNKNOWN HEIRS OF LOULER SMITH,
UNKNOWN HEIRS OF AMBROSE B. CLEAVLON,
UNKNOWN HEIRS OF MARGUERITE MORROW,
UNKNOWN HEIRS OF BILL WILLIAMS,
UNKNOWN HEIRS OF KATE BELL DOUGLASS,
UNKNOWN HEIRS OF ROBERT ODOM,
UNKNOWN HEIRS OF PERSONS BURIED IN ODOM/HUDSON CEMETERY,
UNKNOWN OWNERS,
Defendants.

NOTICE OF CONDEMNATION

TO: Doris Dottie McCrary, Address Unknown (By Publication)
Jim McCrary, Address Unknown (By Publication)
Nick McCrary, Address Unknown (By Publication)
Bonnie Sue McCrary, Address Unknown (By Publication)
Kris McCrary, Address Unknown (By Publication)
Terri Rose McCrary, Address Unknown (By Publication)
Bruce Kittingger, Address Unknown (By Publication)
Lauren McCrary, Address Unknown (By Publication)
Jay Streb, Address Unknown (By Publication)
Jamie Streb, Address Unknown (By Publication)
Ethan Lindquist, Address Unknown (By Publication)
James W. Justice, Thatcher, Arizona
Carolyn McCrary, Address Unknown (By Publication)
Pam Evetts, Address Unknown (By Publication)
Mark Judkins, Address Unknown (By Publication)
Deborah Heins, Itasca, Illinois
Steven Streb, Address Unknown (By Publication)
Heather McDaniel, Address Unknown (By Publication)
Julia D. Justice, Address Unknown (By Publication)
Helen McCrary, Address Unknown (By Publication)
Sharon Hanvy, Address Unknown (By Publication)
Perry Judkins, Address Unknown (By Publication)
Thomas Heins, Itasca, Illinois

Trisha Lindquist, Address Unknown (By Publication)
Robert McDaniel, Address Unknown (By Publication)
Ron Barrett, Address Unknown (By Publication)
Huland Ivy, Address Unknown (By Publication)
Bruce Judkins, Address Unknown (By Publication)
Randy Judkins, Address Unknown (By Publication)
Kimberly Krolick, Address Unknown (By Publication)
Jordan Krolick, Address Unknown (By Publication)
Christine Welker, Address Unknown (By Publication)
Emma Welker Morris, Address Unknown (By Publication)
Wanda Welker-Tomlin, Watertown, Tennessee
Crystal Welker, Address Unknown (By Publication)
Karen Tanner, Address Unknown (By Publication)
Ronnie McCrary, Address Unknown (By Publication)
Nicholas Dinocola, Address Unknown (By Publication)
Jessie Welker, Address Unknown (By Publication)
Ricky Welker, Address Unknown (By Publication)
Joseph H. Welker, Address Unknown (By Publication)
Estelle E. McCrary, Address Unknown (By Publication)
Debbie Collier McCrary, Address Unknown (By Publication)
Sherry McCrary, Address Unknown (By Publication)
Julia Dinocola, Address Unknown (By Publication)
Bonnie Welker-Craddock, Address Unknown (By Publication)
Ronnie Welker, Address Unknown (By Publication)
Angela Welker, Address Unknown (By Publication)
Norma Tanner, Address Unknown (By Publication)
Jackie L. McCrary, Address Unknown (By Publication)
Larry McCrary, Address Unknown (By Publication)
Cheryl Johnson, Address Unknown (By Publication)
Billy Allen, Address Unknown (By Publication)
Judy Carol Morris, Address Unknown (By Publication)
Brenda McCrary, Address Unknown (By Publication)
Randy McCrary, Address Unknown (By Publication)
Joshua McCrary, Address Unknown (By Publication)
Betty Lewis, Address Unknown (By Publication)
Guy McCrary, Address Unknown (By Publication)
Joe Walker McCrary, Jr., Madison, Tennessee
David Morris, Address Unknown (By Publication)
Shirely Ann Estes, Address Unknown (By Publication)
Sandy McCrary, Address Unknown (By Publication)
Axl Rhett McCrary, Address Unknown (By Publication)
Thomas McCrary, Address Unknown (By Publication)
Patricia McCrary, Address Unknown (By Publication)
Donna McCrary, Madison, Tennessee
Michael D. McCrary, Address Unknown (By Publication)
Cynthia McCrary, Address Unknown (By Publication)
Jack McCrary, Address Unknown (By Publication)
Bo Brentlee Swarner, Address Unknown (By Publication)

Robert McCrary No. 1, Address Unknown (By Publication)
Robert McCrary No. 2, Address Unknown (By Publication)
Thomas Bond, Address Unknown (By Publication)
Martha Bogle, Address Unknown (By Publication)
Lori Bryant, Address Unknown (By Publication)
Fred Pounders, Address Unknown (By Publication)
Charles Spurlock, Address Unknown (By Publication)
Mary Fox, Address Unknown (By Publication)
Marie McCrary, Address Unknown (By Publication)
Julie Bond, Address Unknown (By Publication)
Teresa McCrary, Address Unknown (By Publication)
Michael Harrison, Address Unknown (By Publication)
Stella Dodson, Address Unknown (By Publication)
Kenneth Spurlock, Address Unknown (By Publication)
Barbara McCrary, Address Unknown (By Publication)
Wilma McCrary, Address Unknown (By Publication)
Rachel McCrary, Address Unknown (By Publication)
Bruce Bryant, Address Unknown (By Publication)
Debbie McCrary, Address Unknown (By Publication)
Carolyn June Hopkins, Address Unknown (By Publication)
Larry Spurlock, Address Unknown (By Publication)
Mitch Knall, Address Unknown (By Publication)
Thelma McCrary, Address Unknown (By Publication)
Melissa McCrary, Address Unknown (By Publication)
Amelia McCrary, Address Unknown (By Publication)
Harley McCrary, Address Unknown (By Publication)
Tucker McCrary, Address Unknown (By Publication)
Jeanie McCrary, Address Unknown (By Publication)
Mark McCrary, Address Unknown (By Publication)
Nancy McCrary, Address Unknown (By Publication)
Harry McCrary, Address Unknown (By Publication)
Dakota McCrary, Address Unknown (By Publication)
Colin McCrary, Address Unknown (By Publication)
Vera McCrary, Address Unknown (By Publication)
Charles Nolen, Address Unknown (By Publication)
Kathy Lynn Eaton, Address Unknown (By Publication)
Eddie McCrary, Address Unknown (By Publication)
Paige McCrary, Address Unknown (By Publication)
Kayse McCrary, Address Unknown (By Publication)
Eden McCrary, Address Unknown (By Publication)
Debbie Garton, Address Unknown (By Publication)
Yvonne Cummings McCrary, Gallatin, Tennessee
Rachel McCrary Brown, Address Unknown (By Publication)
Mike Brown, Address Unknown (By Publication)
Sandy McCrary, Address Unknown (By Publication)
Matt McCrary, Address Unknown (By Publication)
Lukas McCrary, Address Unknown (By Publication)
Linda Deese, Address Unknown (By Publication)

Jenny McCrary, Address Unknown (By Publication)
Monrovia McCrary, Address Unknown (By Publication)
Elizabeth Brown, Address Unknown (By Publication)
Jason McCrary, Address Unknown (By Publication)
Allison McCrary, Address Unknown (By Publication)
Tyler McCrary, Address Unknown (By Publication)
Colorado McCrary, Address Unknown (By Publication)
David McCrary, Address Unknown (By Publication)
William H. McCrary, Jr., Address Unknown (By Publication)
Claire Brown, Address Unknown (By Publication)
Amanda McCrary, Address Unknown (By Publication)
Elliott McCrary, Address Unknown (By Publication)
Virginia Easter-Goens, Address Unknown (By Publication)
Dan McCrary, Address Unknown (By Publication)
Daphne McCrary, Address Unknown (By Publication)
Anne McCrary, Address Unknown (By Publication)
Nancy Dove, Address Unknown (By Publication)
Jean “Imogene” Cage, Address Unknown (By Publication)
Jerry Blunkall, Ceasalian Springs, Tennessee
Peggy Brimm, Address Unknown (By Publication)
Bud Cage, Address Unknown (By Publication)
Debbie Derryberry, Ceasalian Springs, Tennessee
James Brimm, Address Unknown (By Publication)
Robert T. Ellis McCrary, Address Unknown (By Publication)
Marie Brown, Address Unknown (By Publication)
Harvae Herod, Address Unknown (By Publication)
Horace Herod, Address Unknown (By Publication)
Harold K. Herod, Jr., Hermitage, Tennessee
Harold Herod, Sr., Nashville, Tennessee
Hattie B. Winchester, Address Unknown (By Publication)
Henry Winchester, Chicago Illinois
Linda Sanders, Address Unknown (By Publication)
James Winchester, Address Unknown (By Publication)
Rose Hutson (Hutson), Address Unknown (By Publication)
Monnie Lewis Scott, Address Unknown (By Publication)
Aurelia Ecton, Address Unknown (By Publication)
Michael Ecton, Address Unknown (By Publication)
Betty Winchester, Address Unknown (By Publication)
Georgia Winchester, Address Unknown (By Publication)
Annetta M. Winchester, Address Unknown (By Publication)
Gwendolyn Hudson (Hutson), Address Unknown (By Publication)
Steve Hudson (Hutson), Address Unknown (By Publication)
Keith Ecton, Address Unknown (By Publication)
Patricia Ecton, Address Unknown (By Publication)
Silver Sanders, Address Unknown (By Publication)
Randy Turner, Address Unknown (By Publication)
Charlesetta Patton, Address Unknown (By Publication)
Joyce Scott, Address Unknown (By Publication)

Donal Hudson (Hutson), Address Unknown (By Publication)
Dawn Ecton, Address Unknown (By Publication)
Michael Ecton, Jr., Address Unknown (By Publication)
Perry Ecton, Address Unknown (By Publication)
Jeremiah Ecton, Address Unknown (By Publication)
Hailey Ecton, Address Unknown (By Publication)
David Brown, Sr., Address Unknown (By Publication)
Elijah Brown, Address Unknown (By Publication)
Shaunta Brown, Address Unknown (By Publication)
Carlos Ramos, Address Unknown (By Publication)
Allison Ecton, Address Unknown (By Publication)
Patrick Ecton, Address Unknown (By Publication)
Mikaveon Ecton, Address Unknown (By Publication)
Raydell Brown, Address Unknown (By Publication)
Timothy Brown, Address Unknown (By Publication)
Allison Brown, Address Unknown (By Publication)
Aja Ramos, Address Unknown (By Publication)
Catherine Ecton, Address Unknown (By Publication)
Peter Ecton, Address Unknown (By Publication)
Barbara Brown, Address Unknown (By Publication)
David Brown, Jr., Address Unknown (By Publication)
Kathy Brown, Address Unknown (By Publication)
Valencia Brown Ramos, Address Unknown (By Publication)
Joshua Ramos, Address Unknown (By Publication)
Bonnie Jenkins, Address Unknown (By Publication)
Connie Jenkins, Address Unknown (By Publication)
Victor Jenkins, Address Unknown (By Publication)
Francis Odom, Address Unknown (By Publication)
Effie Odom, Address Unknown (By Publication)
Walker Lee Odom, Address Unknown (By Publication)
William T. Reece, Address Unknown (By Publication)
Henry H. Jenkins, Address Unknown (By Publication)
Eric Jenkins, Address Unknown (By Publication)
Patricia Odom, Address Unknown (By Publication)
Mattie Odom, Address Unknown (By Publication)
Tony Hancock, Address Unknown (By Publication)
Darlene Wade, Address Unknown (By Publication)
Neale Wade, Jr., Address Unknown (By Publication)
Sharmayne Jenkins, Address Unknown (By Publication)
Reginald Jenkins, Address Unknown (By Publication)
Mary Odom, Address Unknown (By Publication)
James Odom, Address Unknown (By Publication)
Melvin Allen Odom, Address Unknown (By Publication)
Linda Wade, Address Unknown (By Publication)
Rocky Wade, Address Unknown (By Publication)
Allen Horton, Address Unknown (By Publication)
Tierra Horton, Address Unknown (By Publication)
Andre Odom, Address Unknown (By Publication)

Stephanie Bush, Address Unknown (By Publication)
Martha Sanders, Address Unknown (By Publication)
Tennie E. Figgins, Address Unknown (By Publication)
Frank D. Figgins, Jr., Address Unknown (By Publication)
Lisa Horton, Address Unknown (By Publication)
James E. Odom, Address Unknown (By Publication)
Carolyn Bush, Address Unknown (By Publication)
Willie Bush, Address Unknown (By Publication)
James Sanders, Address Unknown (By Publication)
Rowena L. Floyd, Address Unknown (By Publication)
Betty Figgins, Address Unknown (By Publication)
Karen Figgins, Address Unknown (By Publication)
Andrew Horton, Address Unknown (By Publication)
Thelma Odom, Address Unknown (By Publication)
Tanya Bush, Address Unknown (By Publication)
James Sanders, Jr., Address Unknown (By Publication)
Hattie Marie Figgins, Address Unknown (By Publication)
Eddie Figgins, Address Unknown (By Publication)
Gromyko Weir, Mount Juliet, Tennessee
Gromyko Martin Weir, Address Unknown (By Publication)
Catherine Figgins, Address Unknown (By Publication)
Apirl Denise Dowdy, Address Unknown (By Publication)
Larry D. Parker, Address Unknown (By Publication)
Teronda S. Henderson, Address Unknown (By Publication)
Wanda J. Parker, Address Unknown (By Publication)
Caterina Kay Lawson Dillar, Address Unknown (By Publication)
Malcom Weir, Address Unknown (By Publication)
Charles E. Parker, Jr., Address Unknown (By Publication)
Wanda Parker, Address Unknown (By Publication)
Rita Rochelle Parker, Address Unknown (By Publication)
Julian Antuan Henderson, Address Unknown (By Publication)
Charlene Humphrey Lawson, Address Unknown (By Publication)
Darrell Allan Holmes, Address Unknown (By Publication)
Montel Weir, Address Unknown (By Publication)
Brenda Parker Jones, Address Unknown (By Publication)
Gwinnett Jones, Address Unknown (By Publication)
Charlesetta L. Parker Bowers, Address Unknown (By Publication)
Morris Boline, Address Unknown (By Publication)
Tristan C. Jones, Address Unknown (By Publication)
Laquinnia Lawson, Address Unknown (By Publication)
Deborah Ann Woodard, Address Unknown (By Publication)
Jacqueline D. Woodard, Address Unknown (By Publication)
Ralph Anderson, Jr., Address Unknown (By Publication)
Shawn L. Sutton, Address Unknown (By Publication)
Randie Kay Anderson, Address Unknown (By Publication)
Brenda Dean Anderson, Address Unknown (By Publication)
Don Wayne Anderson, Address Unknown (By Publication)
Shandonna Kai Anderson, Address Unknown (By Publication)

Edward J. Anderson, Address Unknown (By Publication)
Toshiba M. Anderson, Address Unknown (By Publication)
Travis Randall Anderson, Address Unknown (By Publication)
Andrew N. Jackson, Jr., Address Unknown (By Publication)
Richard Carr, Address Unknown (By Publication)
Dona Lou Anderson Adkins, Address Unknown (By Publication)
Shalanna R. Anderson, Address Unknown (By Publication)
Shelia Elaine Anderson, Address Unknown (By Publication)
Nicolerae Sutton, Address Unknown (By Publication)
Cheryl Ann Toman Anderson, Address Unknown (By Publication)
Grace A. Anderson, Address Unknown (By Publication)
Shenna A. Anderson, Address Unknown (By Publication)
Tillis A. Adkins, Address Unknown (By Publication)
Mercedes Gibson, Address Unknown (By Publication)
Marvin Lee Gibson, II, Address Unknown (By Publication)
Nicholas R. Long, Address Unknown (By Publication)
Landon L. Long, Address Unknown (By Publication)
Bismillah Rahim, Address Unknown (By Publication)
Victor Latrell Long, Address Unknown (By Publication)
Vivian Long Gaines, Address Unknown (By Publication)
Samad Long, Address Unknown (By Publication)
Wauneta B. Anderson, Address Unknown (By Publication)
Leonard L. Long, Address Unknown (By Publication)
Steven D. Long, Address Unknown (By Publication)
Mary G. Prince Long, Address Unknown (By Publication)
Justesa M. Long Jamison, Address Unknown (By Publication)
Dennis M. Long, Address Unknown (By Publication)
Demetrius M. Long, Address Unknown (By Publication)
Ethel Mae Anderson Long, Address Unknown (By Publication)
Leonard L. Long, Jr., Address Unknown (By Publication)
Wayne L. Long, Jr., Address Unknown (By Publication)
Terry A. Long, Address Unknown (By Publication)
Terrica M. Long, Address Unknown (By Publication)
Nardell Hamilton, Address Unknown (By Publication)
Samina N. Long, Address Unknown (By Publication)
Kenneth L. Long, Address Unknown (By Publication)
Erma Martha Pyatt Anderson, Address Unknown (By Publication)
Carol Ann Anderson, Address Unknown (By Publication)
Gary Allen Anderson, Address Unknown (By Publication)
Charleston Jackson, Address Unknown (By Publication)
George Alton Jackson, Address Unknown (By Publication)
Richard Keith Brown, Address Unknown (By Publication)
Nicholas R. Long, Address Unknown (By Publication)
Steven Ray Anderson, Address Unknown (By Publication)
Anita Karen Anderson, Address Unknown (By Publication)
Mildred R. Anderson, Address Unknown (By Publication)
Jimmie Jackson, Address Unknown (By Publication)
Joyce M. Jackson Brown, Address Unknown (By Publication)

Christopher Brown, Address Unknown (By Publication)
Kenneth L. Long, Jr., Address Unknown (By Publication)
Janet Marie Herrmann, Address Unknown (By Publication)
Dale Gordon Anderson, Address Unknown (By Publication)
Ann Jackson, Address Unknown (By Publication)
Andrew N. Jackson, III, Address Unknown (By Publication)
John Brown, Jr, Address Unknown (By Publication)
Marcus Brown, Address Unknown (By Publication)
Patricia Ellison, Address Unknown (By Publication)
Randy Boyd, Address Unknown (By Publication)
Linda Boyd, Address Unknown (By Publication)
James Bobbs, Address Unknown (By Publication)
Willie Miller, Address Unknown (By Publication)
Kenny Miller, Address Unknown (By Publication)
David L. Miller, Address Unknown (By Publication)
Wannetta Russell, Address Unknown (By Publication)
Tyrone Boyd, Address Unknown (By Publication)
Norma J. Boyd Hill, Address Unknown (By Publication)
Willie David Miller, Address Unknown (By Publication)
Willie Miller, Jr., Address Unknown (By Publication)
Cynthia Miller Cotton, Address Unknown (By Publication)
Kelli Miller, Address Unknown (By Publication)
Michael Anthony Glen, Address Unknown (By Publication)
Ronald Boyd, Address Unknown (By Publication)
Kimberly Boyd Bobbs, Address Unknown (By Publication)
Michael R. Miller, Address Unknown (By Publication)
Johnny R. Miller, Address Unknown (By Publication)
Willette Miller, Address Unknown (By Publication)
Diana Miller Simpson, Address Unknown (By Publication)
Phil Simpson, Address Unknown (By Publication)
Maria Garnett, Address Unknown (By Publication)
Gregory Garnett, Address Unknown (By Publication)
Winnifred P. Garnett, Address Unknown (By Publication)
Matthew Garnett, Address Unknown (By Publication)
Tammy Gray, Address Unknown (By Publication)
Eula Mae Grant, Address Unknown (By Publication)
Kosetts L. Garnett, Address Unknown (By Publication)
Brett Duane Garnett, Jr., Address Unknown (By Publication)
Lawrence Garnett, Address Unknown (By Publication)
Eldon Edward Garnett, Address Unknown (By Publication)
Henry A. Jackson, Address Unknown (By Publication)
Julie Love, Address Unknown (By Publication)
Freddie Mae Parker Williams, Address Unknown (By Publication)
Brett Duanne Garnett, Address Unknown (By Publication)
Stephanie R. Garnett, Address Unknown (By Publication)
Floyd E. "Skip" Garnett, Address Unknown (By Publication)
Deirdre Suzanne Garnett, Address Unknown (By Publication)
Henry A. Jackson, Jr., Address Unknown (By Publication)

Teresa Paskel, Address Unknown (By Publication)
Melba Lou Parker Joseph, Address Unknown (By Publication)
Jeanne L. Redd, Address Unknown (By Publication)
Sylvia Viola Redd Shelton, Address Unknown (By Publication)
Harold Ray Redd, Address Unknown (By Publication)
Rachel Ulease Redd, Address Unknown (By Publication)
Michael L. Johnson, Address Unknown (By Publication)
Debra Ann Gentry, Address Unknown (By Publication)
Pearl A. Parker, Address Unknown (By Publication)
Leroy Redd, Address Unknown (By Publication)
Oletha Irene Redd Wallace, Address Unknown (By Publication)
Tuscon D. Redd, Address Unknown (By Publication)
Richard Johnson, Address Unknown (By Publication)
Almetra Y. Johnson Williams, Address Unknown (By Publication)
Larry Eugene Gentry, Address Unknown (By Publication)
Betty J. Tubbs Fisher, Address Unknown (By Publication)
James Henry Redd, Address Unknown (By Publication)
Lena Ruth Redd Davis, Address Unknown (By Publication)
Tellia R. Redd, Address Unknown (By Publication)
Jerry Lee Johnson, Address Unknown (By Publication)
Harold E. Gentry, Address Unknown (By Publication)
Kenneth L. Parker, Address Unknown (By Publication)
Keith Tubbs, Address Unknown (By Publication)
Elvis L. Tubbs, Address Unknown (By Publication)
Doretha Tubbs, Address Unknown (By Publication)
Marion Tubbs Beasy, Address Unknown (By Publication)
Tom Lee Tubbs, Jr., Address Unknown (By Publication)
Augusta Mae Tubbs Beard, Address Unknown (By Publication)
Nilar Faye Parker Wilson, Address Unknown (By Publication)
Dorothy Mae Parker Reeves, Address Unknown (By Publication)
Laura Ann Tubbs, Address Unknown (By Publication)
Wanda Tubbs, Address Unknown (By Publication)
Buford N. Tubbs Jr. III, Address Unknown (By Publication)
Geraldine Tubbs Glover, Address Unknown (By Publication)
Evelyn Joanne Parker Dillard, Address Unknown (By Publication)
Oleamon A. Wilson, Address Unknown (By Publication)
Pearlene V. Parker Stanfield, Address Unknown (By Publication)
Cheryl Ann Tubbs Rogers, Address Unknown (By Publication)
Lyllian Marion Tubbs, Address Unknown (By Publication)
Ethel Louise Tubbs Todd, Address Unknown (By Publication)
Elmer Lee Tubbs, Address Unknown (By Publication)
Donald B. Dillard, Address Unknown (By Publication)
George Charles Parker, Address Unknown (By Publication)
James Wayne Parker, Address Unknown (By Publication)
Rosetta N, Parker Ealom, Address Unknown (By Publication)
Debra Louise Parker Proctor, Address Unknown (By Publication)
Bobby Faye Carter White, Address Unknown (By Publication)
J. Bernand Redd, Sr., Address Unknown (By Publication)

Jamarcus Buchanan, Address Unknown (By Publication)
Charles Howard Redd, Address Unknown (By Publication)
Alan Parker, Address Unknown (By Publication)
Gary Mitchell Parker, Address Unknown (By Publication)
Edith Carter, Address Unknown (By Publication)
Freda Wright Redd, Address Unknown (By Publication)
Leatha Buchanan, Address Unknown (By Publication)
Courtney R. Buchanan, Address Unknown (By Publication)
Clifford R. Parker, Address Unknown (By Publication)
Tev Cauldwell, Address Unknown (By Publication)
David Lee Parker, Address Unknown (By Publication)
Sharon Ruth Carter Steele, Address Unknown (By Publication)
Janice Redd, Address Unknown (By Publication)
Adrian Buchanan, Address Unknown (By Publication)
Rashawn Buchanan, Address Unknown (By Publication)
Dennis Parker, Address Unknown (By Publication)
Edger N. Tipton, Jr., Address Unknown (By Publication)
Christine A. Cue, Address Unknown (By Publication)
James F. Walker, Address Unknown (By Publication)
Mary L. Herod, Address Unknown (By Publication)
Homer Barr, Address Unknown (By Publication)
Angela Walker, Address Unknown (By Publication)
Juanita Polite, Nashville, Tennessee
William Barr, Address Unknown (By Publication)
Jeff Kleindorfer, Address Unknown (By Publication)
Unknown Heirs of Robert "Robin" McCreary, Address Unknown (By Publication)
Unknown Heirs of Mary Massey McCreary, Address Unknown (By Publication)
Unknown Heirs of Persons Buried in McCreary Cemetery, Address Unknown
(By Publication)
Unknown Heirs of Persons Buried in Franklin Cemetery, Address Unknown
(By Publication)
Unknown Heirs of Persons Buried in Unknown Cemetery, Address Unknown
(By Publication)
Unknown Heirs of Robert Bailey No. 1, Address Unknown (By Publication)
Unknown Heirs of Persons Buried in Unknown No. 10 Cemetery, Address Unknown
(By Publication)
Unknown Heirs of Mary Abston No. 1, Address Unknown (By Publication)
Unknown Heirs of Wiley Douglas, Address Unknown (By Publication)
Unknown Heirs of Mand Odum (Odom), Address Unknown (By Publication)
Unknown Heirs of Mary Abston No. 2, Address Unknown (By Publication)
Unknown Heirs of William Henry Harris, Address Unknown (By Publication)
Unknown Heirs of Lucy Parker, Address Unknown (By Publication)
Unknown Heirs of Mattie C. Abston, Address Unknown (By Publication)
Unknown Heirs of John B. Harris, Address Unknown (By Publication)
Unknown Heirs of Rebecca Parker, Address Unknown (By Publication)
Unknown Heirs of Dora Baber, Address Unknown (By Publication)
Unknown Heirs of Oscar Harris, Address Unknown (By Publication)
Unknown Heirs of William Robert Payne, Address Unknown (By Publication)

Unknown Heirs of Susie Bailey, Address Unknown (By Publication)
Unknown Heirs of Emma Harris, Address Unknown (By Publication)
Unknown Heirs of Lavenia Payne, Address Unknown (By Publication)
Unknown Heirs of Robert Bailey No. 2, Address Unknown (By Publication)
Unknown Heirs of Florance Hewsten, Address Unknown (By Publication)
Unknown Heirs of Martha Polite, Address Unknown (By Publication)
Unknown Heirs of Emmer Brown, Address Unknown (By Publication)
Unknown Heirs of Henry Edward Hudson, Address Unknown (By Publication)
Unknown Heirs of Mary Polite, Address Unknown (By Publication)
Unknown Heirs of Bobbie Dazy Bullock, Address Unknown (By Publication)
Unknown Heirs of Joseph Hudson, Address Unknown (By Publication)
Unknown Heirs of Mary Rains, Address Unknown (By Publication)
Unknown Heirs of Earl Bullock, Address Unknown (By Publication)
Unknown Heirs of Will Hudson, Address Unknown (By Publication)
Unknown Heirs of Nancy E. Rogan, Address Unknown (By Publication)
Unknown Heirs of Simon Bullock, Address Unknown (By Publication)
Unknown Heirs of Emma Hudson, Address Unknown (By Publication)
Unknown Heirs of Emma Sanders, Address Unknown (By Publication)
Unknown Heirs of Mitchell Bullock, Address Unknown (By Publication)
Unknown Heirs of Albert Hutson (Hudson), Address Unknown (By Publication)
Unknown Heirs of Clarriah Sanders, Address Unknown (By Publication)
Unknown Heirs of Annie Bush, Address Unknown (By Publication)
Unknown Heirs of Swail Jones, Address Unknown (By Publication)
Unknown Heirs of Louler Smith, Address Unknown (By Publication)
Unknown Heirs of Ambrose B. Cleavlon, Address Unknown (By Publication)
Unknown Heirs of Marguerite Morrow, Address Unknown (By Publication)
Unknown Heirs of Bill Williams, Address Unknown (By Publication)
Unknown Heirs of Kate Bell Douglass, Address Unknown (By Publication)
Unknown Heirs of Robert Odom, Address Unknown (By Publication)
Unknown Heirs of Persons Buried in Odom/Hudson Cemetery, Address Unknown
(By Publication)
Unknown Owners, Address Unknown (By Publication)

NOTICE OF CONDEMNATION

Pursuant to Federal Rule of Civil Procedure 71.1(d)(2), you are hereby notified that the United States of America upon the relation and for the use of the Tennessee Valley Authority (“TVA”) has commenced an action in the United States District Court for the Middle District of Tennessee to condemn the following property rights in which you have or may claim an interest: a fee simple interest with respect to a 0.005-acre cemetery (“McCreary Cemetery fee”) and cemetery, burial and access rights (collectively “cemetery rights”) with respect to six cemeteries within the reservation boundary of TVA’s Gallatin Fossil Plant in Sumner County, Tennessee.

TVA, in addition to acquiring the McCreary Cemetery fee and cemetery rights, seeks an order allowing it to relocate the graves in the cemeteries to suitable reinterment location(s). General information regarding this relocation plan is published to TVA's governmental website at <https://www.tva.com/environment/environmental-stewardship/coal-combustion-residuals/gallatin/gallatin-cemetery-relocation> (last visited March 22, 2021).

The property rights condemned in which you have or may claim an interest and the legal descriptions for the tracts of land effected thereby are described in Attachment 1 hereto and made a part hereof:

- McCreary Cemetery
- Franklin Cemetery
- Unknown Cemetery
- Bailey Cemetery
- Unknown No. 10 Cemetery
- Odom/Hudson Cemetery

The public use for which the property is taken is for the operation and maintenance of electrical power generation facilities including, but not limited to, the Gallatin Ash Pond Closure and Restoration Project.

The authority for the taking is the Tennessee Valley Authority Act of 1933, *as amended*, 16 U.S.C. §§ 831-831ee (2012).

You are further notified that if you desire to present any objection or defense to the taking of the property described in Attachment 1, you are required to file your answer with the Clerk of the Court and to serve it on the Plaintiff's attorney within 21 days after service of this notice upon you. Your answer shall identify the property in which you claim to have an interest, state

the nature and extent of the interest you claim, and state all of your objections and defenses to the taking. Your failure to file and serve an answer constitutes a consent to the taking and to the jurisdiction of the Court to proceed to hear the action and to fix the compensation.

If you have no objection or defense to the taking of this property you may instead file with the Clerk of the Court and serve on the Plaintiff's attorneys a notice of appearance designating the property in which you claim to be interested. Thereafter you will receive notice of all proceedings in this action affecting the property. In the event of a trial of the issue of just compensation, whether or not you have previously appeared or answered, you may present evidence as to the amount of the compensation to be paid for your property, and you may share in the distribution of the award.

Federal Rule of Civil Procedure 71.1(d)(2)(B) requires that an address be provided within the district in which this action is brought where the Plaintiff's attorneys may be served. Such an address is Lane E. McCarty, Attorney, c/o Robert C. Templeton, Manager, Nashville Customer Service, Tennessee Valley Authority, P.O. Box 292409, ANT 1A, Nashville, Tennessee 37229-2409. However, Plaintiff prefers that service be made by mail addressed to Lane E. McCarty, Tennessee Valley Authority, 400 West Summit Hill Drive, Knoxville, Tennessee 37902-1401.

Respectfully submitted,

s/Lane E. McCarty

James S. Chase (TN BAR 020578)
Lane E. McCarty (TN BPR 028340)
TVA GENERAL COUNSEL'S OFFICE
400 West Summit Hill Drive
Knoxville, Tennessee 37902-1401
Telephone 865.632.2396
Email lemccarty@tva.gov

Attorneys for Plaintiff

103733305

TRACT NOS. GSP-10-CE, GSP-11-CE,
GSP-13-CE, GSP-17-CE, GSP-18-CE,
GSP-19-CE AND GSP-23

MCCREARY CEMETERY

An estate in fee simple in the following described land:

TRACT NO. GSP-23

McCreary Cemetery (excepted out of Tract No. GSP-10)

A tract of land lying in the Third Civil District of Sumner County, State of Tennessee, on the right bank of the Cumberland River, approximately 4-1/2 miles southeast of Gallatin, and located within the boundaries of Tract No. GSP-10, more particularly described as follows:

Beginning at the southwest corner of the cemetery tract from which the point in the center line of a county road and in the prolongation of a fence line at a common corner of the lands of the H. A. Schell Heirs, Jene W. Carmichael, and the Tom Franklin Heirs bears approximately S. 18° W., at a distance of approximately 300 feet; thence with the boundary line between the McCreary Cemetery tract and the land of the H. A. Schell Heirs N. 11° 53' E., 12 feet to a point; thence S. 78° 07' E., 17 feet to a point; thence S. 1° 53' W., 12 feet to a point; thence N. 78° 07' W., 17 feet to the Point of Beginning. The land as described above contains 0.005 net acre, more or less.

The directions of lines are referred to the Tennessee Coordinate System.

Record landowner as of the date of the filing of the Declaration of Taking —
Heirs of Robert McCreary, Sr., and wife, Mary McCreary (Book 82, page 574)

Tax Map and Parcel No. 149 027.00* (a portion thereof)

*Sumner County, Tennessee has assigned Tax Map and Parcel No. 155 002.00 to an area identified by the assessor as McCreary Cemetery. The 0.005 net acre area described above and within the boundaries of Tract No. GSP-10, however, lies outside of said assessor's parcel and is actually within the boundaries of Tax Map and Parcel No. 149 027.00.

TRACT NOS. GSP-10-CE, GSP-11-CE,
GSP-13-CE, GSP-17-CE, GSP-18-CE,
GSP-19-CE AND GSP-23

All outstanding rights as may be vested in third parties to rights of access to and from the McCreary Cemetery with respect to the following-described land:

TRACT NO. GSP-10-CE

A tract of land lying in the Third Civil District of Sumner County, State of Tennessee, on the right bank of the Cumberland River, approximately 4-1/2 miles southeast of Gallatin, and more particularly described as follows:

Beginning at a point in the center line of a county road and in the prolongation of a fence line, a corner of the lands of Jene W. Carmichael and the Tom Franklin Heirs; thence with the Tom Franklin Heirs' line and a fence line N. 83° W., 405 feet to a fence corner; thence N. 8° E., 375 feet to a fence corner, a corner of the lands of the Tom Franklin Heirs and Elwood B. Bruce, et ux.; thence with Elwood B. Bruce, et ux.'s line N. 8° E., 205 feet to a point in a fence line; thence with the fence line S. 82° E., 2,400 feet to a point in the mean low water line of the Cumberland River; thence with the mean low water line of the river as it meanders downstream approximately 535 feet to a point in the prolongation of a fence line, a corner to the land of Jene W. Carmichael; thence with Jene W. Carmichael's line and the fence line N. 83° 30' W., 1,995 feet to the Point of Beginning. Except therefrom 0.005 acre, more or less, for the McCreary Cemetery tract located within the boundaries of the above described land, the said 0.005 acre being more particularly described as follows: Beginning at the southwest corner of the cemetery tract from which the point in the center line of a county road and in the prolongation of a fence line at a common corner of the lands of the H. A. Schell Heirs, Jene W. Carmichael, and the Tom Franklin Heirs bears approximately S. 18° W., at a distance of approximately 300 feet; thence with the boundary line between the McCreary Cemetery tract and the land of the H. A. Schell Heirs N. 11° 53' E., 12 feet to a point; thence S. 78° 07' E., 17 feet to a point; thence S. 11° 53' W., 12 feet to a point; thence N. 78° 07' W., 17 feet to the Point of Beginning for the exception.

The land as above-described contains 30.8 net acres, more or less.

The directions of lines are referred to the Tennessee Coordinate System.

Record landowner as of the date of the filing of the Declaration of Taking —
United States of America (Deed Book 151, page 137)

Tax Map and Parcel No. 149 027.00 (a portion thereof)

TRACT NOS. GSP-10-CE, GSP-11-CE,
GSP-13-CE, GSP-17-CE, GSP-18-CE,
GSP-19-CE AND GSP-23

FRANKLIN CEMETERY

All outstanding rights in a cemetery with respect to the following-described land:

TRACT NO. GSP-11-CE

A tract of land lying in the Third Civil District of Sumner County, State of Tennessee, on the right side of the Cumberland River, approximately 4-1/2 miles southeast of Gallatin, and more particularly described as follows:

Beginning at a point in the center of a road junction, a corner of the lands of Jene W. Carmichael and Silas Sweat; thence with Silas Sweat's line approximately along the center line of a road N. 82° W., 805 feet to a point in the prolongation of a fence line, a corner of the lands of Silas Sweat's and the H. A. Schell Heirs; thence with the H. A. Schell Heirs' line and the fence line N. 8° E., 675 feet to a fence intersection, a corner of the lands of the H. A. Schell Heirs and Elwood B. Bruce, et ux.; thence with Elwood B. Bruce, et ux.'s line and a fence line S. 82° E., 390 feet to a fence corner, a corner of the lands of Elwood B. Bruce, et ux., and the H. A. Schell Heirs; thence with the H. A. Schell Heirs' line and a fence line S. 8° W., 375 feet to a fence corner; thence S. 83° E., 405 feet to a point in the center line of a county road, a corner of the lands of the H. A. Schell Heirs and Jene W. Carmichael; thence with Jene W. Carmichael's line and the center line of the county road in a southerly direction approximately 315 feet to the Point of Beginning, and containing 9 acres, more or less.

The directions of lines are referred to the Tennessee Coordinate System.

Record landowner as of the date of the filing of the Declaration of Taking —
United States of America (Deed Book 151, page 475; see also Deed Book 155, page 457)

Tax Map and Parcel No. 115 001.00

TRACT NOS. GSP-10-CE, GSP-11-CE,
GSP-13-CE, GSP-17-CE, GSP-18-CE,
GSP-19-CE AND GSP-23

UNKNOWN CEMETERY

All outstanding rights as may be vested in third parties to a cemetery, known as the Unknown Cemetery, with respect to the following-described land:

TRACT NO. GSP-13-CE

A tract of land lying in the Third Civil District of Sumner County, State of Tennessee, on the right side of the Cumberland River, approximately 4-3/4 miles southeast of Gallatin, and more particularly described as follows:

Beginning at a point in the center line of a road and in the prolongation of a fence line, a corner of the lands of Jene W. Carmichael and Summie Cocke, et al.; thence with Summie Cocke, et al.'s line and the fence line N. 84° W., 425 feet to a point, a corner of the lands of Summie Cocke, et al., and Silas Sweat; thence with Silas Sweat's line, leaving the fence line, N. 8° E., 216 feet to a point in a fence line; thence with the fence line S. 84° E., 425 feet to a point in the center line of a road, a corner of the lands of Silas Sweat and Jene W. Carmichael; thence with Jene W. Carmichael's line and the center line of the road in a southerly direction approximately 215 feet to the Point of Beginning, and containing 2 acres, more or less.

The directions of lines are referred to the Tennessee Coordinate System.

Record landowner as of the date of the filing of the Declaration of Taking — United States of America (Deed Book 151, pages 272, 273, and 275)

Tax Map and Parcel No. 149 027.00 (a portion thereof)

TRACT NOS. GSP-10-CE, GSP-11-CE,
GSP-13-CE, GSP-17-CE, GSP-18-CE,
GSP-19-CE AND GSP-23

BAILEY CEMETERY

The outstanding right of access to a grave of an unknown person, known as the Bailey Cemetery, with respect to the following-described land:

TRACT NO. GSP-17-CE

A tract of land lying in the Third Civil District of Sumner County, State of Tennessee, on the right side of the Cumberland River, approximately 4 miles southeast of Gallatin, and more particularly described as follows:

Beginning at a point in the center line of a county road and in the prolongation of a fence line, a corner of the lands of Sam N. Schell, et ux., and Elwood B. Bruce, et ux.; thence with Elwood B. Bruce, et ux.'s line and the fence line N. 86° W., 400 feet to a fence intersection, a corner of the lands of Elwood B. Bruce, et ux., and Nelson Alexander, et ux.; thence with Nelson Alexander, et ux.'s line and a fence line N. 7° 30' E. 495 feet to a point; thence N. 80° E., 25 feet to a point in the center line of a county road, a corner of the lands of Nelson Alexander, et ux., and Sam N. Schell, et ux.; thence with Sam N. Schell, et ux.'s line and the center line of the county road as it meanders in a southeasterly direction approximately 640 feet to the Point of Beginning, and containing 1.6 acres, more or less.

The directions of lines are referred to the Tennessee Coordinate System.

Record landowner as of the date of the filing of the Declaration of Taking —
United States of America (Deed Book 151, page 201)

Tax Map and Parcel No. 149 027.00 (a portion thereof)

TRACT NOS. GSP-10-CE, GSP-11-CE,
GSP-13-CE, GSP-17-CE, GSP-18-CE,
GSP-19-CE AND GSP-23

UNKNOWN NO. 10 CEMETERY

All outstanding burial rights in existing graves and access thereto with respect to the following-described land:

TRACT NO. GSP-18-CE

A tract of land lying in the Third Civil District of Sumner County, State of Tennessee, on the right side of the Cumberland River, approximately 4 miles southeast of Gallatin, and more particularly described as follows:

Beginning at a point in the center line of a county road, a corner of the lands of Nelson Alexander, et ux., and the Joe Hudson Heirs and the most northwesterly corner of the tract herein described; thence with the Joe Hudson Heirs' line S. 84° 30' E., 565 feet to a point in a fence line; thence with a fence line S. 8° W., 130 feet to a fence corner; thence S. 79° 30' E., 415 feet to a fence intersection, a corner of the lands of the Joe Hudson Heirs and Virgil & Luther Merritt; thence with Virgil & Luther Merritt's line and a fence line S. 8° W., 240 feet to a fence intersection, a corner of the lands of Virgil & Luther Merritt and Elwood B. Bruce, et ux.; thence with Elwood B. Bruce, et ux.'s line and a fence line S. 8° W., 165 feet to a fence corner; thence S. 67° W., 390 feet to a point in the center line of a county road; thence with Elwood B. Bruce, et ux.'s, J. T. Bruce's, and Nelson Alexander, et ux.'s lines and the center line of the road as it meanders in a northwesterly direction approximately 1,020 feet to the Point of Beginning, and containing 10.6 acres, more or less.

The directions of lines are referred to the Tennessee Coordinate System.

Record landowner as of the date of the filing of the Declaration of Taking —
United States of America (Deed Book 151, page 472; see also Deed Book 157, page 82)

Tax Map and Parcel No. 149 027.00 (a portion thereof)

TRACT NOS. GSP-10-CE, GSP-11-CE,
GSP-13-CE, GSP-17-CE, GSP-18-CE,
GSP-19-CE AND GSP-23

ODOM/HUDSON CEMETERY

All outstanding rights as may be vested in third parties to a cemetery with respect to the following-described land:

TRACT NO. GSP-19-CE

A tract of land lying in the Third Civil District of Sumner County, State of Tennessee, on the right side of the Cumberland River, approximately 4 miles southeast of Gallatin, and more particularly described as follows:

Beginning at a point in the center line of a county road and in the prolongation of a fence line, a corner of the lands of Nelson Alexander, et ux., and Elmira Mills, et al.; thence with Elmira Mills, et al.'s line and a fence line S. 82° E., 1,160 feet to a fence intersection, a corner of the lands of Elmira Mills, et al., and Virgil & Luther Merritt; thence with Virgil & Luther Merritt's line and a fence line S. 8° W., 590 feet to a fence intersection, a corner of the lands of Virgil & Luther Merritt and Sam N. Schell, et ux.; thence with Sam N. Schell, et ux.'s line and a fence line N. 79° 30' W., 415 feet to a fence corner; thence N. 8° E., 130 feet to a point; thence, leaving the fence line, N. 84° 30' W., 565 feet to a point in the center line of a county road, a corner of the lands of Sam N. Schell, et ux. and Nelson Alexander, et ux.; thence with Nelson Alexander, et ux.'s line and the center line of the road in a northerly direction approximately 500 feet to the Point of Beginning, and containing 12.2 acres, more or less.

The directions of lines are referred to the Tennessee Coordinate System.

Record landowner as of the date of the filing of the Declaration of Taking —
United States of America (Deed Book 151, pages 545, 534, 536, 537, 539, 540, 542,
and 544)

Tax Map and Parcel No. 149 025.00

103877435

