

September 16, 2015

John J. Dreyzehner, MD, MPH, FACOEM
Commissioner, Tennessee Department of Health
5th Floor, Andrew Johnson Tower
710 James Robertson Parkway
Nashville, TN 37243

Dear Commissioner Dreyzehner,

This letter will serve as notice to the Department, and to the state officials copied on this letter, of the intent of Mountain States Health Alliance ("Mountain States") and Wellmont Health System ("Wellmont") (collectively, the "Parties") to file an application for the issuance of a Certificate of Public Advantage ("COPA") with respect to a cooperative agreement. Under this cooperative agreement, a new parent entity will be created that will become the sole member of both Mountain States and Wellmont. This letter of intent is submitted on behalf of both Mountain States and Wellmont.

This letter is submitted pursuant to the emergency rules promulgated recently as Tennessee Rules Chapter 1200-38-01-.01 et seq.

Each element required by the Tennessee emergency rules to be included in this letter of intent is addressed below.

1. A brief description of the proposed Cooperative Agreement, including the physical location of the entities and parties to the Cooperative Agreement

The proposed Cooperative Agreement will be titled the "Master Affiliation Agreement and Plan of Integration." At this time, Wellmont and Mountain States have signed a non-binding term sheet. The Parties are completing negotiation of the Cooperative Agreement and conducting due diligence. The Parties intend to sign the proposed Cooperative Agreement prior to the filing of the COPA Application.

Pursuant to the Cooperative Agreement, the Parties will cause a new, independent public benefit not for profit, tax-exempt corporation to be incorporated in Tennessee (the "Parent Entity"). The Parent Entity will be governed by a self-perpetuating Board of Directors. The Parties will amend their respective articles and bylaws to designate the Parent Entity as the sole corporate member of each of the Parties.

Wellmont operates six hospitals and numerous outpatient care sites, primarily serving communities in Northeast Tennessee and Southwest Virginia. Wellmont's corporate offices are located at 1905 American Way, Kingsport, Tennessee 37660.

Mountain States operates thirteen hospitals and numerous outpatient care sites across a twenty-nine county, four-state region. Mountain States' corporate offices are located at 303 Med Tech Parkway, Suite 300, Johnson City, Tennessee 37604.

2. A list that includes the assets, ownership interests, subsidiaries and affiliated businesses currently owned or operated, in whole or in part, directly or indirectly, by any party to the Cooperative Agreement that the parties propose to be included in the COPA or any assets, ownership interests, subsidiaries and affiliated businesses currently owned or operated, in whole or in part, by any party to the Cooperative Agreement that will be divested, sold or affected as a result of the Cooperative Agreement

The Parties intend for the Cooperative Agreement to include all assets, ownership interest, subsidiaries and controlled affiliated businesses currently owned or operated, in whole or in part, directly or indirectly, by the respective Parties, and none are intended to be divested, sold or otherwise affected as a result of the Cooperative Agreement. An organizational chart identifying all of the subsidiaries and affiliates of Mountain States is attached as Exhibit A. An organizational chart identifying all of the subsidiaries and affiliates of Wellmont is attached as Exhibit B.

3. A list of business interests or units for which each party to the Cooperative Agreement has any ownership interest or a management contract that is not proposed to be included in the Cooperative Agreement

See response to item 2 above.

4. The name, address and contact information of the parties to the proposed Cooperative Agreement including the executive officers, each party's respective board members and each party's general counsel

Mountain States Health Alliance
303 Med Tech Parkway, Suite 300
Johnson City, Tennessee 37604

Wellmont Health System
1905 American Way
Kingsport, Tennessee 37660

Mountain States Executive Officers

- Alan Levine, President & CEO
- Marvin Eichorn, Executive Vice President and Chief Operating Officer
- Lynn Krutak, Senior Vice President/Chief Financial Officer
- Tim Belisle, Senior Vice President-Compliance Officer and General Counsel

Wellmont Executive Officers

- Bart Hove, President & CEO
- Eric Deaton, Executive Vice President and Chief Operating Officer
- Alice Pope, Executive Vice President and Chief Financial Officer
- Gary Miller, Senior Vice President, Legal Affairs, and General Counsel

Mountain States Board Members

- Barbara Allen, Chair
- Bob Feathers, Vice Chair
- Joanne Gilmer, Secretary
- Michael Christian, Treasurer
- Clem Wilkes, Jr., Past Chair
- Alan Levine
- David May, MD
- Gary Peacock
- Jeff Farrow, MD
- Linda Garceau
- Rick Storey
- Sandra Brooks, MD

Wellmont Board Members

- Roger Leonard, Chair
- Julie Bennett, Vice Chair
- Wayne Kennedy, Secretary
- Roger Mowen, Treasurer
- Terry Begley
- R. David Crockett Sr.
- Dr. Stan Gall
- Dr. D. Nelson Gwaltney
- Mary Dean Hall
- Ravan Krickbaum
- David Lester
- Glen "Skip" Skinner
- Dr. William Smith
- Dr. David Sparks
- Dr. Doug Springer
- Dr. David Thompson
- Keith Wilson
- Ted Wood

5. A description of the entities' governing structure under the Cooperative Agreement

The Parent Entity will be led by a board of directors and a management team composed of current executives from both organizations. The board of directors of the Parent Entity will be comprised of fourteen (14) voting members, as well as two (2) ex-officio voting members and one (1) ex-officio non-voting member. Wellmont and Mountain States will each designate six (6) members to serve on the initial board of the Parent Entity. Wellmont and Mountain States will jointly select two (2) members of the initial Parent Entity board, who will not be incumbent members of either Party's board of directors. The two ex-officio voting members will be the Parent Entity Executive Chairman/President and the Parent Entity Chief Executive Officer. The ex-officio non-voting member will be the then current President of East Tennessee State University. The new organization will be managed by an executive team with representatives from each organization serving in the following agreed upon roles—Executive Chairman/President Alan Levine, CEO Bart Hove, COO Marvin Eichorn and CFO Alice Pope. Other senior management positions will be determined at a later date.

6. The anticipated date of submission of the Application; and the anticipated effective date of the proposed Cooperative Agreement

The Parties anticipate filing the Application on or about November 1, 2015. At this time, the Parties anticipate that the effective date of the proposed Cooperative Agreement will be on or about November 1, 2015 (projected).

7. The geographic service area and Population covered by the Cooperative Agreement

The geographic service area covered by the Cooperative Agreement is expected to include the following counties: Carter, Cocke, Greene, Hamblen, Hancock, Hawkins, Johnson, Sullivan, Unicoi, and Washington in Tennessee; Ashe, Avery, Madison, Mitchell, Watauga, and Yancey in North Carolina; Harlan and Letcher in Kentucky, and Buchanan, Dickenson, Grayson, Lee, Russell, Scott, Smyth, Tazewell, Washington, Wise, and Wythe in Virginia. The Population covered by the Cooperative Agreement is expected to include the entirety of the human population residing or domiciled in this geographic service area.

We would be happy to discuss any of this information or any questions that you, or your staff, may have. Please direct any questions you may have to Mountain States' representative, Dick Lodge at dlodge@bassberry.com and to Wellmont's representative, Dick Cowart at dcowart@bakerdonelson.com. We look forward to submitting our formal Application soon.

Sincerely,

Mountain States Health Alliance
Board Chair

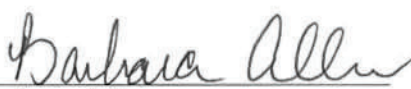
Barbara Allen

Wellmont Health System
Board Chair

Roger Leonard

Mountain States Health Alliance
President &
Chief Executive Officer

Alan Levine

Wellmont Health System
President &
Chief Executive Officer

Bart Hove

cc: Vic Domen
Jane Young
J. Richard Lodge
Richard G. Cowart

Exhibit A

See attached.

Mountain States Health Alliance

Legal Structure

Mountain States Health Alliance
 (Franklin Woods Community Hospital, Indian Path Medical Center, Johnson City Medical Center, Johnson County Community Hospital, Niswonger Children's Hospital, Russell County Medical Center, Sycamore Shoals Hospital, Unicoi County Memorial Hospital, Woodridge Psychiatric Hospital)

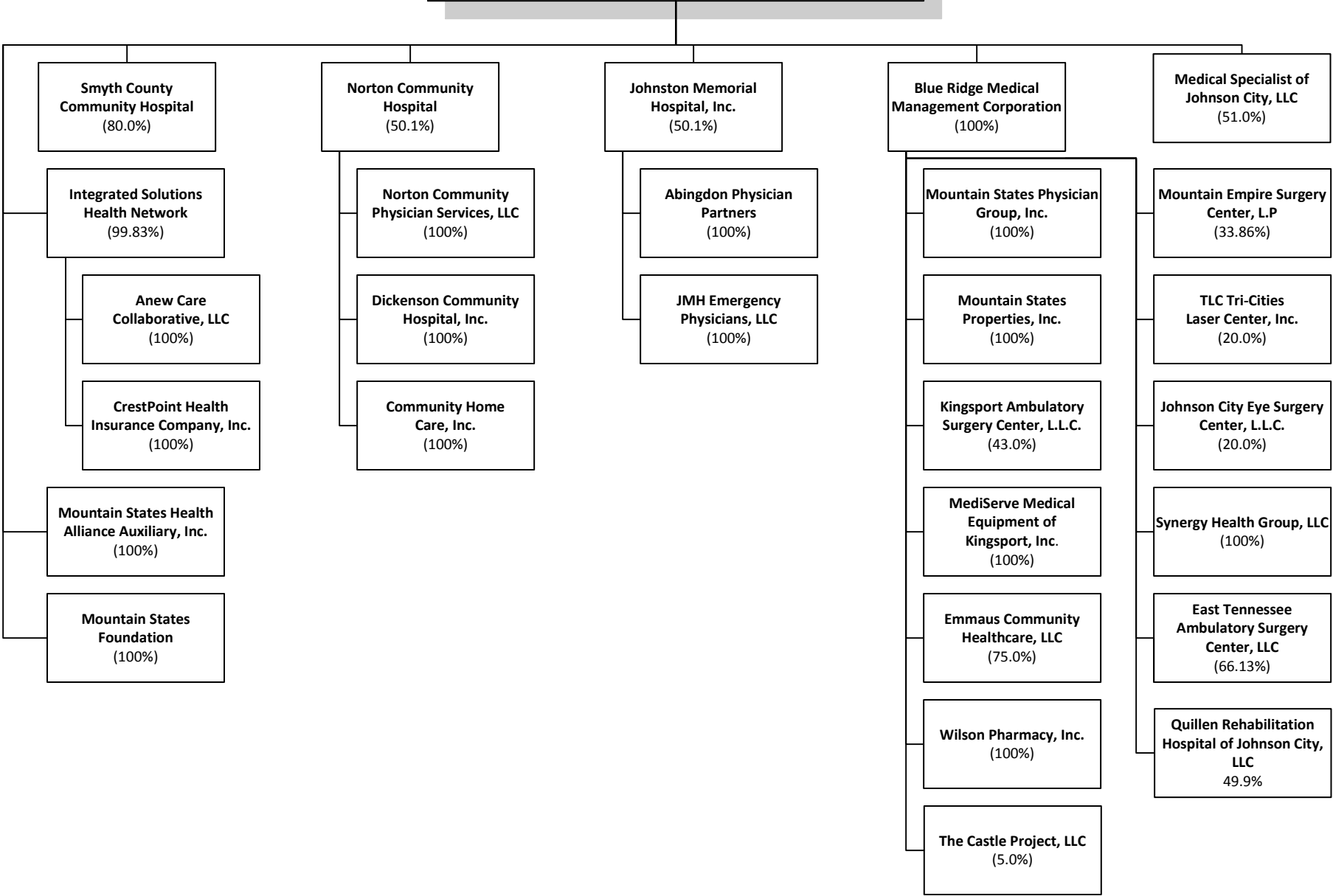

Exhibit B

See attached.



Wellmont Health System
Consolidated Organization Chart
 June 1, 2015

**WELLMONT
 HEALTH SYSTEM**
 (BRMC, HVMC, LPH)
 Hancock County, MountainView Regional, Corporate)
 TIN:62-1636465

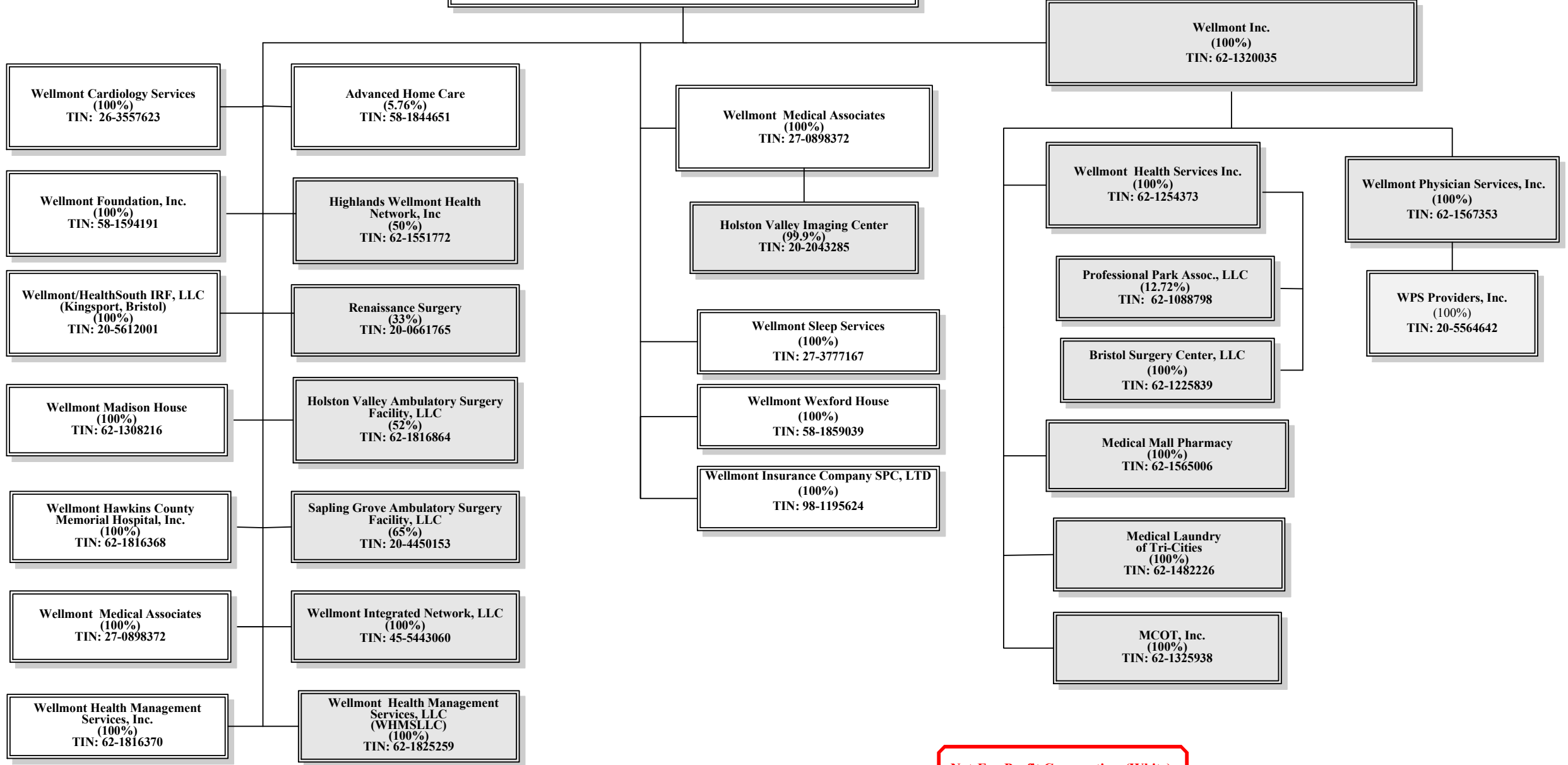

Not-For-Profit Corporation (White)
 For-Profit Corporation (Gray)

Approval Signature

Date