



STATE OF TENNESSEE
DEPARTMENT OF ENVIRONMENT AND CONSERVATION
Division of Community Assistance
8th Floor, L & C Tower, 401 Church Street
Nashville, Tennessee 37243-0455

May 25, 2001

Mr. Maynard Stiles, Chairman
Fayette County Municipal SW Planning Region 24
20375 Highway 57
Moscow, TN 38057

RE: Five-year Update to Ten-year Solid Waste Plan
Fayette County Municipal SW Planning Region

Dear Mr. Stiles:

Thank you for your response to my correspondence of March 15, 2001 concerning the need to identify fee information for jurisdictions within the Region as outlined in Chapter 2.11 of the *Guidelines for Preparation of Five-Year Updates to Municipal Solid Waste Regional Plans*.

As stated in that letter, with this section of the revision completed, your update is hereby approved. Thank you again for the update submitted. If you need additional information or have questions, please contact me at 615-532-0744.

Sincerely,

Becky Gorham
Waste Reduction Section

C: The Honorable Jim Voss, Fayette County Mayor
Mr. Charles Traylor, Fayette County Solid Waste Director
Mr. Steve Andrews, (SWM), Memphis Area Assoc. of Governments
Mr. Mike Stooksberry, SW Management Consultant, CTAS
Mr. Jim Chaney, Manager, Memphis Environmental Assistance Center
Ms. Geneil Dillehay, Dillehay and Associates

Fayette County Regional Solid Waste Planning Board
c/o Fayette County Solid Waste Department
P.O. Box 62
Somerville, TN 38068



May 9, 2001

Mr. Louis Bordenave
Tennessee Department of Conservation and Environment
Division of Community Assistance
8th Floor, L & C Tower
401 Church St.
Nashville, TN 37243-1533

Re: Fayette County Solid Waste Region Response to the State Comment on the Five Year Update to the Region's Ten Municipal Solid Waste Year Plan

Dear Mr. Bordenave:

This letter is prepared in response to the Tennessee Department of Environment and Conservation- Division of Community Assistance (TDEC-DCA) comment on the Fayette County Municipal Solid Waste Planning Region Five Year Update to the Regions's Ten Year Solid Waste Plan. The format for responding to TDEC-DCA comment is as follows: the TDEC-DCA comment on the Region's annual report is repeated in italics and is then followed by the Region's response to the comment.

State Comment: In chapter 2, number 10 on page 27, it states that the region does not impose a solid waste fee. Table 2-3 lists "user fees" as part of the revenue for LaGrange, Moscow, Oakland, Rossville and Somerville. If any jurisdictions within the region impose a fee, please identify each SW fee, when it was instituted and by what legal authority, what jurisdiction collects it, by what means it is collected, how much, and how often.

Region's Response: The response to item 10 in chapter 2 on page 27 of the region's Five Year Update to the Ten Year Plan states:

"The region does not impose a solid waste fee on the residents of the region as defined by T.C.A. 68-211-835 (g)(1)."

The fee referred to in this statement (and as defined by the citation noted) is specifically authorized by state law to fund or partially fund solid waste services in the absence of, in lieu of or in addition to "user fees" and property taxes. This fee can be levied by counties, municipalities or solid waste authorities for solid waste services. The fee is

assessed on all residents of the county or special service area for which the service is provided regardless of whether the resident utilizes the service. Accurate as stated, "The region does not impose a solid waste fee on the residents of the region as defined by T.C.A. 68-211-835 (g)(1)."

Table 2-3 identifies those revenue streams used by the specific jurisdiction noted to fund solid waste services. The term "user fee" as stated in Table 2-3 refers to the "fee" assessed on only the "users" of the solid waste collection and disposal service identified for each jurisdiction. Table 1-4 (also included as Table 4-1) identifies "user fees" and other revenue streams for solid waste services assessed by each jurisdiction and the means by which it is accounted for. This table has been amended as attached to include the current "user fee" amount assessed for calendar year 2001, the frequency of assessment, when the user fee was instituted and by what legal authority. It should be noted that the money identified as revenue to fund solid waste services for the Town of Moscow was mis-identified as a user fee in Table 2-3. This revenue is accurately identified in Table 1-4 (also Table 4-1) as a transfer from the water fund to the solid waste fund.

As per your letter, we understand that with the submittal of this information the Five-year Update to the Fayette County Municipal Solid Waste Planning Region's Ten Year Plan stands approved.

Should you have further questions, please do not hesitate to contact me or Mr. Charles Traylor: (901) 465-5230.

Sincerely,



Maynard Stiles, Chairman
Fayette County Municipal SW Planning Region

CITY/ TOWN	Service Recipient	SERVICE PROVIDED	HOW FINANCED	ACCOUNTING	When instituted	Legal Authority
FAYETTE COUNTY	All residents of the County	Convenience Center Collection of residential refuse, and recyclables. Contract with Barker Brothers, Inc. (private hauler) to provide garbage collection service throughout the county on an individual subscription basis.	County General Fund Contributions, Tipping Fees at Convenience center for City and Commercial Waste Haulers, Sale of Recyclables	Standard Chart of Accounts for County Government, Special Revenue Fund	Tipping fee Instituted 1994	T.C.A. 68-211- 835
City Galloway	Residents of the Town of Galloway	Residential- Once per week curbside collection by contractor Waste Management, Inc., hauled to Waste Management Transfer Station in Memphis, TN.	Paid for through General Fund transfer to solid waste fund.	Standard Chart of Accounts for City Government, Special Revenue Fund		
Town of La Grange	Residents of the Town of LaGrange	Residential- Once per week curbside collection by contractor Barker Bros, Inc., hauled to Fayette County Convenience Center. Commercial-	Residential- Billed as flat fee on utility bill. For calendar year 2001: \$10.75/month.	Standard Chart of Accounts for City Government, Special Revenue Fund	Since 1992	Town Charter
Town of Moscow	Residents of the Town of Moscow	Residential- Once per week curbside collection by contractor Barker Bros, Inc., hauled to Fayette County Convenience Center.	Paid for through transfer from water fund to solid waste fund.	Standard Chart of Accounts for City Government, Special Revenue Fund	Since before 1991	Town Charter
Town of Oakland	Residents of the Town of Oakland	Residential- Twice per week curbside pick-up by city. Commercial- Option of subscribing for city pick- up or contracting with private waste hauler.	Residential- Billed as flat fee on utility bill. For calendar year 2001: \$8.00/month. Commercial- Billed by volume on monthly utility bill.	Standard Chart of Accounts for City Government, Special Revenue Fund	Since 1992	Town Charter
Town of Rossville	Residents of the Town of Rossville	Once per week curbside collection by contractor Barker Bros, Inc., hauled to Fayette County Convenience Center.	Residential- Billed as flat fee on utility bill. For calendar year 2001: \$10.00/month.	Standard Chart of Accounts for City Government, Special Revenue Fund	Since before 1993	Town Charter
Town of Somerville	Residents of the Town of Somerville	Residential- Twice per week backdoor collection by contractor- BFI, Inc.	Residential- Billed as flat fee on utility bill. For calendar year 2001: \$9.45/month. Commercial- Billed by volume on monthly utility bill.	Standard Chart of Accounts for City Government, Enterprise Fund	Since before 1992	Town Charter



STATE OF TENNESSEE
DEPARTMENT OF ENVIRONMENT AND CONSERVATION

Division of Community Assistance
8th Floor, L & C Tower, 401 Church Street
Nashville, Tennessee 37243-0455

March 15, 2001

Mr. Maynard Stiles, Chairman

Fayette County Municipal SW Planning Region 24

20375 Highway 57

Moscow, TN 38057

RE: ~~Five-year Update to~~ Ten-year Solid Waste Plan
Fayette County Municipal SW Planning Region

Dear Mr. Stiles:

Thank you for your submission of an outstanding update to the Fayette County Municipal SW Planning Region Update Plan. There was only one question which was raised during the review of the plan.

- In chapter 2, number 10 on page 27, it states that the region does not impose a solid waste fee. Table 2-3 lists "user fees" as part of the revenue for La Grange, Moscow, Oakland, Rossville and Somerville. **If any jurisdictions within the region impose a fee, please identify each SW fee, when it was instituted and by what legal authority, what jurisdiction collects it, by what means it is collected, how much, and how often.**

Thank you again for the excellent quality of the revision submitted. With the one question answered, the revised plan will stand approved. If you need additional information or have further questions, please contact me at 615-532-0744.

Sincerely,

Becky Gorham
Waste Reduction Section

C: The Honorable Jim Voss, Fayette County Mayor
Mr. Charles Traylor, Fayette County Solid Waste Director
Mr. Steve Andrews, (SWM), Memphis Area Assoc. of Governments
Mr. Mike Stooksberry, SW Management Consultant, CTAS
Mr. Jim Chaney, Manager, Memphis Environmental Assistance Center
Ms. Geneil Dillehay, Dillehay and Associates



STATE OF TENNESSEE
DEPARTMENT OF ENVIRONMENT AND CONSERVATION

Division of Community Assistance
401 Church Street, 8th Floor
Nashville, TN 37243-1533

September 08, 2000

Mr. Maynard Stiles, Chairman
Fayette County Municipal SW Planning Region
20375 Highway 57
Moscow, TN 38057

RE: Five-year Update to Ten-year Solid Waste Plan
Fayette County Municipal SW Planning Region 2/1

Dear Mr. Stiles:

Thank you for your timely submission of the Fayette County Municipal SW Planning Region Update Plan. We received your plan on 9/6/2000. Division staff will complete the review within the next 90 days as required by The Solid Waste Act of 1991.

If you need additional information or have further questions, please contact Becky Gorham at 615-532-0744.

Sincerely,

Ron Graham
Director

RG:rpg

C: The Honorable Jim Voss, Fayette County Mayor
Mr. Charles Traylor, Fayette County Solid Waste Director
Mr. Steve Andrews, (SWM), Memphis Area Assoc. of Governments
~~Mr. Mike Stooksberry, SW Management Consultant, CTAS~~
Mr. Jim Chaney, Manager, Memphis Environmental Assistance Center



STATE OF TENNESSEE
DEPARTMENT OF ENVIRONMENT AND CONSERVATION
Division of Community Assistance
401 Church Street, 8th Floor
Nashville, TN 37243-1533

June 27, 2000

Mr. Maynard Stiles
Chairman, Fayette County Municipal SW Planning Region 24
20375 Highway 57
Moscow, TN 38057

RE: Five-year Update to Ten-year Solid Waste Plan
Fayette County SW Region
Region Member(s): Fayette
Update Due — 9/1/2000

Dear Mr. Stiles:

As you are aware, the Solid Waste Management Act of 1991 requires the Solid Waste Regions to plan, monitor, and report on solid waste activities. One of the requirements of this legislation was for each region to prepare a Ten-year Solid Waste Management Plan. The legislation also requires that Five-year updates to those plans be prepared and submitted to the state for review. The Fayette County Region's Ten-year plan was approved on 9/1/1995; therefore, your Five-year Update is due to this office by 9/1/2000. Please note that the Update is expected to consider the next 10-year planning horizon, and will become your current Ten-Year Plan upon approval by this office.

Also required by the Solid Waste Act is submittal of a Needs Assessment report for all of the counties within each Development District. The initial Assessment was due by September 30, 1992; with revisions due by April 1, 1999 and every five years after that. The SW Needs Assessment(s) for the counties and municipalities within your region was (were) received on . **OR** The Needs Assessment(s) for your region have not been received. Please contact Mr. Steve Andrews with the Memphis Area Assoc. of Governments to determine the status of your Region's Needs Assessment report. The Needs Assessment(s) will provide much of the information necessary for the preparation of the Five-year Update to your Ten-year Plan.

I am confident you will give due attention to your Five-year update to the Ten-year Solid Waste Management Plan. If you have any concerns, I encourage you to contact Ms. Rebecca Gorham with DCA at 615-532-0744.

Sincerely,

Ron Graham
Director

RG:KLG:rg

C: The Honorable Jim Voss, Fayette County Mayor
Mr. Steve Andrews, Memphis Area Assoc. of Governments
Mr. Charles Traylor, Solid Waste Director, Fayette County
Mr. Mike Stooksberry, SW Management Consultant
Mr. Jim Chaney, Manager, Memphis Environmental Assistance Center



STATE OF TENNESSEE
DEPARTMENT OF ENVIRONMENT AND CONSERVATION

Division of Community Assistance
8th Floor, L & C Tower, 401 Church Street
Nashville, Tennessee 37243-0455

May 25, 2001

Mr. Maynard Stiles, Chairman
Fayette County Municipal SW Planning Region 24
20375 Highway 57
Moscow, TN 38057

RE: Five-year Update to Ten-year Solid Waste Plan
Fayette County Municipal SW Planning Region

Dear Mr. Stiles:

Thank you for your response to my correspondence of March 15, 2001 concerning the need to identify fee information for jurisdictions within the Region as outlined in Chapter 2.11 of the *Guidelines for Preparation of Five-Year Updates to Municipal Solid Waste Regional Plans*.

As stated in that letter, with this section of the revision completed, your update is hereby approved. Thank you again for the update submitted. If you need additional information or have questions, please contact me at 615-532-0744.

Sincerely,

Becky Gorham
Waste Reduction Section

C: The Honorable Jim Voss, Fayette County Mayor
Mr. Charles Traylor, Fayette County Solid Waste Director
Mr. Steve Andrews, (SWM), Memphis Area Assoc. of Governments
Mr. Mike Stooksberry, SW Management Consultant, CTAS
Mr. Jim Chaney, Manager, Memphis Environmental Assistance Center
Ms. Geneil Dillehay, Dillehay and Associates

Fayette County Regional Solid Waste Planning Board
c/o Fayette County Solid Waste Department
P.O. Box 62
Somerville, TN 38068

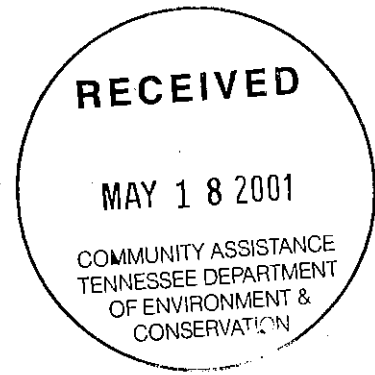

May 9, 2001

Mr. Louis Bordenave
Tennessee Department of Conservation and Environment
Division of Community Assistance
8th Floor, L & C Tower
401 Church St.
Nashville, TN 37243-1533

Re: Fayette County Solid Waste Region Response to the State Comment on the Five Year Update to the Region's Ten Municipal Solid Waste Year Plan

Dear Mr. Bordenave:

This letter is prepared in response to the Tennessee Department of Environment and Conservation- Division of Community Assistance (TDEC-DCA) comment on the Fayette County Municipal Solid Waste Planning Region Five Year Update to the Regions's Ten Year Solid Waste Plan. The format for responding to TDEC-DCA comment is as follows: the TDEC-DCA comment on the Region's annual report is repeated in italics and is then followed by the Region's response to the comment.

State Comment: In chapter 2, number 10 on page 27, it states that the region does not impose a solid waste fee. Table 2-3 lists "user fees" as part of the revenue for LaGrange, Moscow, Oakland, Rossville and Somerville. If any jurisdictions within the region impose a fee, please identify each SW fee, when it was instituted and by what legal authority, what jurisdiction collects it, by what means it is collected, how much, and how often.

Region's Response: The response to item 10 in chapter 2 on page 27 of the region's Five Year Update to the Ten Year Plan states:

"The region does not impose a solid waste fee on the residents of the region as defined by T.C.A. 68-211-835 (g)(1)."

The fee referred to in this statement (and as defined by the citation noted) is specifically authorized by state law to fund or partially fund solid waste services in the absence of, in lieu of or in addition to "user fees" and property taxes. This fee can be levied by counties, municipalities or solid waste authorities for solid waste services. The fee is

assessed on all residents of the county or special service area for which the service is provided regardless of whether the resident utilizes the service. Accurate as stated, "The region does not impose a solid waste fee on the residents of the region as defined by T.C.A. 68-211-835 (g)(1)."

Table 2-3 identifies those revenue streams used by the specific jurisdiction noted to fund solid waste services. The term "user fee" as stated in Table 2-3 refers to the "fee" assessed on only the "users" of the solid waste collection and disposal service identified for each jurisdiction. Table 1-4 (also included as Table 4-1) identifies "user fees" and other revenue streams for solid waste services assessed by each jurisdiction and the means by which it is accounted for. This table has been amended as attached to include the current "user fee" amount assessed for calendar year 2001, the frequency of assessment, when the user fee was instituted and by what legal authority. It should be noted that the money identified as revenue to fund solid waste services for the Town of Moscow was mis-identified as a user fee in Table 2-3. This revenue is accurately identified in Table 1-4 (also Table 4-1) as a transfer from the water fund to the solid waste fund.

As per your letter, we understand that with the submittal of this information the Five-year Update to the Fayette County Municipal Solid Waste Planning Region's Ten Year Plan stands approved.

Should you have further questions, please do not hesitate to contact me or Mr. Charles Taylor: (901) 465-5230.

Sincerely,

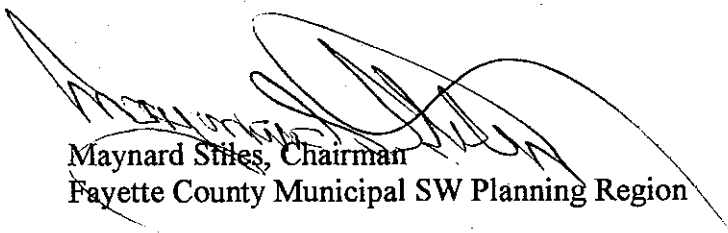

Maynard Stiles, Chairman
Fayette County Municipal SW Planning Region

CITY/TOWN	Service Recipient	SERVICE PROVIDED	HOW FINANCED	ACCOUNTING	When instituted	Legal Authority
FAYETTE COUNTY	All residents of the County	Convenience Center Collection of residential refuse, and recyclables. Contract with Barker Brothers, Inc. (private hauler) to provide garbage collection service throughout the county on an individual subscription basis.	County General Fund Contributions, Tipping Fees at Convenience center for City and Commercial Waste Haulers, Sale of Recyclables	Standard Chart of Accounts for County Government, Special Revenue Fund	Tipping fee Instituted 1994	T.C.A. 68-211-835
City of Gallaway	Residents of the Town of Gallaway	Residential- Once per week curbside collection by contractor Waste Management, Inc., hauled to Waste Management Transfer Station in Memphis, TN	Paid for through General Fund transfer to solid waste fund.	Standard Chart of Accounts for City Government, Special Revenue Fund		
Town of La Grange	Residents of the Town of LaGrange	Residential- Once per week curbside collection by contractor Barker Bros, Inc., hauled to Fayette County Convenience Center. Commercial-	Residential- Billed as flat fee on utility bill. For calendar year 2001: \$10.75/month.	Standard Chart of Accounts for City Government, Special Revenue Fund	Since 1992	Town Charter
Town of Moscow	Residents of the Town of Moscow	Residential- Once per week curbside collection by contractor Barker Bros, Inc., hauled to Fayette County Convenience Center.	Paid for through transfer from water fund to solid waste fund.	Standard Chart of Accounts for City Government, Special Revenue Fund	Since before 1991	Town Charter
Town of Oakland	Residents of the Town of Oakland	Residential- Twice per week curbside pick-up by city Commercial- Option of subscribing for city pick-up or contracting with private waste hauler.	Residential- Billed as flat fee on utility bill. For calendar year 2001: \$8.00/month. Commercial- Billed by volume on monthly utility bill.	Standard Chart of Accounts for City Government, Special Revenue Fund	Since 1992	Town Charter
Town of Rossville	Residents of the Town of Rossville	Once per week curbside collection by contractor Barker Bros, Inc., hauled to Fayette County Convenience Center.	Residential- Billed as flat fee on utility bill. For calendar year 2001: \$10.00/month.	Standard Chart of Accounts for City Government, Special Revenue Fund	Since before 1993	Town Charter
Town of Somerville	Residents of the Town of Somerville	Residential- Twice per week backdoor collection by contractor- BFI, Inc.	Residential- Billed as flat fee on utility bill. For calendar year \$9.45/month. Commercial- Billed by volume on monthly utility bill.	Standard Chart of Accounts for City Government, Enterprise Fund	Since before 1992	Town Charter



STATE OF TENNESSEE
DEPARTMENT OF ENVIRONMENT AND CONSERVATION

Division of Community Assistance
8th Floor, L & C Tower, 401 Church Street
Nashville, Tennessee 37243-0455

March 15, 2001

Mr. Maynard Stiles, Chairman
Fayette County Municipal SW Planning Region 24
20375 Highway 57
Moscow, TN 38057

RE: ~~Five-year Update~~ to Ten-year Solid Waste Plan
Fayette County Municipal SW Planning Region

Dear Mr. Stiles:

Thank you for your submission of an outstanding update to the Fayette County Municipal SW Planning Region Update Plan. There was only one question which was raised during the review of the plan.

- In chapter 2, number 10 on page 27, it states that the region does not impose a solid waste fee. Table 2-3 lists "user fees" as part of the revenue for La Grange, Moscow, Oakland, Rossville and Somerville. **If any jurisdictions within the region impose a fee, please identify each SW fee, when it was instituted and by what legal authority, what jurisdiction collects it, by what means it is collected, how much, and how often.**

Thank you again for the excellent quality of the revision submitted. With the one question answered, ~~the revised plan will stand approved.~~ If you need additional information or have further questions, please contact me at 615-532-0744.

Sincerely,

Becky Gorham
Waste Reduction Section

C: The Honorable Jim Voss, Fayette County Mayor
Mr. Charles Traylor, Fayette County Solid Waste Director
Mr. Steve Andrews, (SWM), Memphis Area Assoc. of Governments
Mr. Mike Stooksberry, SW Management Consultant, CTAS
Mr. Jim Chaney, Manager, Memphis Environmental Assistance Center
Ms. Geneil Dillehay, Dillehay and Associates

Chapter 1 - Summary			
Less than 10 page summary -	<ul style="list-style-type: none"> • evaluate each chapter briefly • compare existing systems to needs assessed • outline plans for future 	✓	
Implementation schedule illustrating current and planned facilities and programs		✓	
Map with facilities & programs where appropriate on a base systems map for each county in the Region		✓	
Flow diagram illustrating the waste stream in the Region		✓	
Chapter 2 - General Information			
Identify the Region by name, and list counties and municipalities that comprise the Region.		✓	
Total population of Region by county; provide source of information and year		✓	
Regional Solid Waste Board Members - name, address, term, etc.		✓	
Has the Region formed a Part 9 Solid Waste Authority?		✓	
Three contacts for solid waste information		✓	
Activities and workings of the Region's Solid Waste Board and/or Part 9 Authority Board		✓	
<ul style="list-style-type: none"> • Board meeting schedule • involvement with concerned entities in planning decisions • process for addressing public • permit review 			
Region's rationale for formation		✓	
<i>Responsibilities of various participating jurisdictions - TCA 68-211-815(b) 14)</i>			
Municipalities with door to door collection service - table <i>are collected on only?</i>		✓	
Describe the Region, generally, geographically, and demographically.		✓	
Fee for solid waste services-			
<ul style="list-style-type: none"> • legal authority to institute • jurisdiction collects it • how collected • how much 		<i>? no fees</i>	<i>cancel</i>
Funding for solid waste programs and expenses in the Region		✓	
<ul style="list-style-type: none"> • capital cost considerations • staffing requirements • operating expenses 			
New expenses and/or new fees or revenues needed or anticipated		✓	
Designated special revenue or enterprise fund		✓	

Proposed 10-year solid waste budget	✓	
Contacts in the Region for information regarding solid waste budgets	✓	
Chapter 3 - Waste Stream		
Tons of solid waste were generated within the Region <u>and</u> disposed of in Class I landfills or incinerators located in or out of the Region. (include breakdown of tonnages and sources of information)	✓	
Percentages in the following categories <ul style="list-style-type: none"> • Residential • Commercial • Industrial • Institutional (school, hospital, prison) • Other (including special) The total should equal 100%. <i>(Compare this to estimates from original 10-year plan and comment)</i>	✓	
Estimate the percentage of the tons reported in #1 above using these categories: <ul style="list-style-type: none"> • Yard waste • Construction/Demolition waste (Class IV) • Tires • Recyclables • White goods • Regular Municipal Solid Waste The total should equal 100%. <i>(Compare this to estimates from original 10-year plan and comment)</i>	✓	
Total Generated waste: <ul style="list-style-type: none"> • source reduction (especially industrial practices); • recycling (include composting); • diversion (to Class III/IV landfills); and • unmanaged waste (burned in backyards, illegal dumps, ditches) • disposed <i>(Compare this to estimates from original 10-year plan and comment)</i>	✓	
Proportional Flow Diagram - Discuss your reasons for making the estimates in all four cases above.	✓	
Demographic trends that may affect waste disposal and generation figures in the region	✓	
Economic condition of the Region employers unemployment rate - <i>How does/might this affect the waste stream?</i>	✓	
Top five contributors to the overall waste stream generated - name, phone, waste types, tons disposed - <i>Likelihood that this trend will continue?</i>	✓	
Clean up and litter prevention programs - describe the program, contacts	✓	
<i>Do programs target prevalent waste streams?</i>	✓	
Each county, city, or Part 9 Authority in the Region. <ul style="list-style-type: none"> • current reduction or diversion programs sponsored by each and the success level • proposed programs and discuss • ten year trends and needs • how the jurisdictions work together • education programs (commercial and industrial sectors) 	✓	
Chapter 4 - Collection & Transportation		

Region in Colorado is not covered
2000

Collection services available - table <i>Contract information where applicable? (contractor, term of contract)</i>	✓	
Collection Assurance <i>Is efficient collection assured at a reasonable price for the ten year planning horizon?</i>	✓	
Collection needs in the Region, and trends anticipated over the next ten years <i>Plans to meet indicated needs</i>	✓	
Chapter 5 - Recycling		
Recycling or waste reduction coordinator - name, title, phone, address	✓	
Waste reduction programs <ul style="list-style-type: none"> • Program Name, Contact, Phone Number, Address • Program Description (Items accepted, curbside, drop-off, not-for-profit, etc., public or private operated, open to all or to a limited group) 	✓	
Materials processing facilities <i>Success of facility, plans to continue operation</i>	N/A	
Composting facilities <i>Success of facility, plans to continue operation</i>	✓	
Recycling & Reduction Efforts <ul style="list-style-type: none"> • Progress and setbacks • Successes and failures in marketing • Cooperation of jurisdictions in the Region on marketing efforts • Future plans for additional recycling, reduction, or end-use programs <i>(How plan to address setbacks in reduction efforts and marketing failures)</i> 	✓	
List and describe recycling collection site(s) - Name, Contact, Phone Number, Address, etc	✓	
Chapter 6 - Disposal		
Please list all the landfills, transfer stations, Municipal Solid Waste incinerators, Landfill Gas to Energy facilities, and Waste to Energy facilities in the Region. <ul style="list-style-type: none"> • Name of Facility • Owner • Operator/Contact • Phone Number • Address/Location/County • Classification of Landfill (I – IV) For Class I landfill: does facility meet Federal Subtitle D regulations? • Jurisdictions Served (Please identify by name) • Permit Number 	✓	
<ul style="list-style-type: none"> • Tipping fee per ton (List fee amounts) • Special Tipping Fees (List fee amounts) • Materials the facility receives/limits • Does the facility produce energy? • Transfer from where to where? 		
Class I waste exported	✓	
Class I waste imported	✓	

Evaluate disposal needs <ul style="list-style-type: none"> Is efficient disposal assured at a reasonable price for the ten year planning horizon? What changes in the disposal system are being contemplated? What changes should be contemplated with consideration to anticipated growth and disposal demands? 	✓	
Planned capacity assurance - <i>life expectancy addressed?</i>	✓	
Enterprise fund for Class I landfills or incinerators	✓	
Chapter 7- Problem Wastes		
Level of success with household hazardous waste collection and level of satisfaction with the State program.	✓	
Permanent household hazardous waste collection center? <i>Plans for disposal of HHW especially if not using state program</i>	✓	
Waste tire - site(s) available What happens to waste tires in the Region once they are collected	✓	
Problem with waste tire dumping? <i>How are problems being addressed and what are future plans to eliminate problem?</i>	✓	
Lead acid battery, oil and auto fluid collection <i>Plans to expand?</i>	✓	
Chapter 8 - Solid Waste Education		
Persons or organizations with active efforts to educate the public	✓	
Outstanding needs in the area of public solid waste education	✓	
What progress has been made and what is planned?	✓	
Has the county or its Region filed an education action plan and made use of the Division of Community Assistance's <u>Pathways to Education</u> book?	✓	
Chapter 9 - Flow Control & Permit Review		
Attempt to control the flow of waste <i>If yes, provide details of what is involved by law to make sure they understand</i>	✓	
Issues with regard to permit review or flow Control?	✓	
Chapter 10 - Five -Year Plan Update Review		
Public hearing details & comments		
Local planning Commissions notification?	✓	
Resolution from every county in the Region approving the Five-Year Plan update.	✓	
Resolution of approval from the Part 9 Authority Board of Directors (if applicable)	NA	

Region Jaytt Date 3/3/01

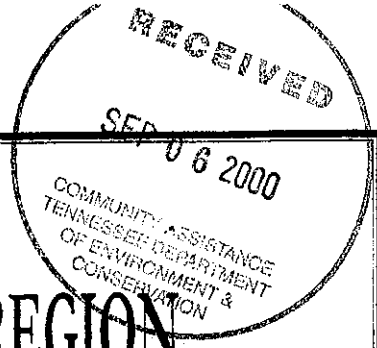

FAYETTE COUNTY SOLID WASTE PLANNING REGION

SOLID WASTE REGIONAL PLAN



Wolf River at LaGrange, Tennessee

FIVE-YEAR UPDATE

August 24, 2000

Prepared by

Dillehay and Associates
88 Difficult Rd.
Carthage, TN 37070
(615) 774-3633

FAYETTE COUNTY SOLID WASTE PLANNING REGION

**FIVE-YEAR UPDATE
TO TEN YEAR SOLID WASTE PLAN**

AUGUST 24, 2000

Prepared by

**Dillehay and Associates
88 Difficult Rd.
Carthage, TN 37070
(615) 774-3633**

Table Of Contents

INTRODUCTION	1
CHAPTER 1: Summary.....	3
Overview.....	3
Waste Management Strategy Identified in Original Ten Year Solid Waste Plan	4
Current Solid Waste Management Strategy	4
Waste Stream Generation and Characteristics.....	5
Collection.....	5
Waste Reduction, Recycling, Compost/Mulch and Diversion Programs	7
Disposal	9
Problem Waste Collection.....	11
Illegal Dumps and Litter Cleanup.....	11
Solid Waste Education.....	15
Proposed Programs and Changes to Waste Management Strategy	18
Collection.....	18
Waste Reduction, Recycling, and Diversion Programs.....	20
Class I Disposal.....	21
Region's Compliance with Mandates of the Solid Waste Management Act of 1991	21
Solid Waste Funding	21
CHAPTER 2: General Information about the Region	23
CHAPTER 3: Waste Streams	37
CHAPTER 4: Collection and Transportation.....	53
CHAPTER 5: Recycling.....	55
CHAPTER 6: Disposal.....	57
CHAPTER 7: Problem wastes	59
CHAPTER 8: Solid Waste Education.....	61
CHAPTER 9: Flow Control and Permit Review.....	63
CHAPTER 10: Five-Year Plan Update Review and Approval.....	65

List Of Tables

Table I-1 Political Entities Included in the Fayette County Solid Waste Planning Region with Associated Populations.....	3
Table I-2 Fayette County Solid Waste Management Methodology For Calendar Year 1991	4
Table I-3 Estimated Distribution of Solid Waste According To Source Based on National Values.....	5
Table I-4 Collection Services Available In The Region	6
Table I-5 Waste Reduction Programs and Tonnage Reduced or Diverted in Calendar Year 1999	8
Table I-6 Class I Landfills Utilized for Disposal of Class I Waste Generated Inside the Fayette County Municipal Solid Waste Planning Region for 1999.....	9
Table I-7 Fayette County Solid Waste Management Methodology For Calendar Year 1999.....	9
Table I-8 List of Solid Waste Education Providers and Description of Programs.....	16
Table I-9 Current Status of Fayette County Government Programs Mandated By The Solid Waste Management Act of 1991.....	22
Table 2-1 City and County Populations.....	23
Table 2-2 Cities and Towns within the Fayette County Municipal Solid Waste Planning Region That Provide Municipal Solid Waste Collection	26
Table 2-3 The most recent approved Budget and Revenue Summary for Jurisdictions in the Fayette County Solid Waste Planning Region Other Than Fayette County.....	28
Table 2-4 Budget and Revenue Summary for Fayette County.....	29

Table 2-5 Proposed Ten Year Budgets for Local Governments In Fayette County Solid Waste Planning Region Other Than Fayette Government	31
Table 2-6 Proposed Ten Year Solid Waste Budget for Fayette County Government.....	33
Table 2-7 Composite Ten Year Solid Waste Budget for Entire Fayette County Solid Waste Planning Region.....	34
Table 2-8 Solid Waste Budget Contacts for Each Political Entity Within Solid Waste Planning Region ...	35
Table 3-1 Solid Waste Generated Within the Region and Disposed of In Class I Landfills or MSW Incinerators.....	37
Table 3-2 Solid Waste Percentage Distribution	37
Table 3-3 Percentages of Specific Wastes	37
Table 3-4 Waste Not Disposed Of In Class I Landfills or Incinerators	38
Table 3-5 Waste Stream by Management Option for 1999.....	38
Table 3-6 Top Contributors to Overall Waste Stream (Source: Fayette County Chamber of Commerce, Fayette County Solid Waste Department, Tennessee Department of Economic and Community Development, City of Moscow and City of Somerville	42
Table 3-7 Waste Reduction Programs and Tonnage Reduced or Diverted in Calendar Year 1999.....	45
Table 3-8 Summary of Solid Waste Reduction and Diversion Programs Operated Within The Fayette County Municipal Solid Waste Planning Region	46
Table 4-1 Collection Services Available In The Region:.....	53
Table 5-1 Publicly Operated Recycling Programs	55
Town of Somerville.....	56
Table 8-1 List of Solid Waste Education Providers and Description of Programs.....	62

List Of Figures

Figure I-1 Pie Chart Representation of Fayette County Waste Management Activities for Calendar Year 1999	10
Figure I-2 Flow Diagram of Current Solid Waste Management Methodology For Fayette County Solid Waste Planning Region.....	10
Figure I-3 System Map.....	13
Figure I-4 Implementation Schedule.....	19
Figure 3-1 Flow Diagram of Current Solid Waste Management Methodology For Fayette County MSW Planning Region	39

Appendix I: List Of Regional Board Members

Appendix II: Region Formation Resolution

Appendix III: Publicly Accessible Recycling and Problem Waste Drop-off Points In The Fayette County Solid Waste Planning Region

Appendix IV: Documentation Regarding Public Notice, Public Hearing and Plan Approval

Appendix V: Disposal Capacity Assurance Documentation

Appendix VI: Certification of Accuracy For Information Included In The Five-year Update To The Fayette County Ten Year Solid Waste Region Plan

INTRODUCTION

In response to the Solid Waste Management Act of 1991 local governments were required to form solid waste planning regions for the purpose of preparing comprehensive ten year plans for the management of solid waste generated within their region. The minimum size of a solid waste planning region is limited to a single county. In the case where city or town limits cross county lines, the city can choose the county it wishes to plan with from those in which it is located. Upon the formation of a solid waste planning region the act required the establishment of a regional solid waste planning board. The act established the role and responsibilities of these boards. The primary responsibility given to these boards is that of long range planning for solid waste management within the region. The board's members were charged with looking into the future and making comprehensive, integrated solid waste management plans. The object of these plans was to provide the region's legislative bodies with the information necessary to make informed decisions assuring that safe, practical and economical solid waste management was available to all citizens within the region.

Fayette County formed a single county solid waste planning region in January of 1993 by resolution of the county's legislative body. Then, according to the mandates of the Solid Waste Management Act of 1991, the municipalities in the region appointed a regional board. This board completed preparation of the region's ten-year solid waste plan. This plan was submitted and approved by the State of Tennessee on September 1, 1995.

In addition to preparation of the region's ten-year solid waste management plan, further provisions of the Solid Waste Management Act of 1991 require that solid waste planning regions:

- ① Submit annual progress reports on the implementation of the region's ten year solid waste plan
- ② Prepare five-year updates to the original plan

The purpose of the five-year update is to summarize achievements of the region during the past five year period and then for the next ten year planning horizon to identify any new needs of the region regarding compliance with state mandates. Once needs are identified the regional board is to 1) devise an implementation schedule of new programs to meet these needs; 2) forecast a proposed ten year budget for implementing these programs; 3) identify revenue sources for funding the proposed budget.

This document has been prepared in compliance with the state's requirements for the five-year update to the Region's original solid waste plan. It is hoped that the information contained in this plan will identify a course for and assist the region's decision-makers in coping with solid waste management issues for the next ten year planning period.

CHAPTER 1: Summary

Overview

Fayette County borders on a major metropolitan area in the Southeastern United States, Shelby County, Tennessee. While growth projections in the past have predicted only moderate population growth for the county, actual growth has been much greater due to economic developments and industrialization associated with the economy of the area. More reasonable property values than those seen in Shelby County and the rural environment of Fayette County have promoted the growth of the residential population of the county. In addition to the proximity of job opportunities available inside and just outside of the county, new Fayette County residents are attracted to the good quality of life of Fayette County.

One human health and environmental need, which significantly affects the perceived quality of life associated with any community, is adequate solid waste management. Fayette County and the cities within have a history of proactively managing their solid waste. In January 1993 the Fayette County Commission passed a resolution creating the Fayette County Solid Waste Planning Region. A list of the political entities included in the Fayette County Solid Waste Planning Region with their approximate current population is as follows:

Table I-1 Political Entities Included in the Fayette County Solid Waste Planning Region with Associated Populations

CITY/TOWN	POPULATION
Braden ^a	335
Gallaway ^{a*}	950
Hickory Withe ^{ac}	2,188
LaGrange ^{b*}	159
Moscow ^{a*}	525
Oakland ^{a*}	1,000
Piperton ^a	700
Rossville ^{a*}	405
Somerville ^{a*}	2,620
Williston ^a	403
FAYETTE COUNTY REMAINDER	21,172
Total	30,457^b

^aFayette County Chamber of Commerce, 1999 estimate.

^bU.S. Census Bureau, July 1, 1998 estimate.

^cThe status of Hickory Withe as a municipality is subject to legal interpretation.

* Denotes cities/towns which provide solid waste collection services

Waste Management Strategy Identified in Original Ten Year Solid Waste Plan

When Fayette County submitted the original Fayette County Municipal Solid Waste Planning Region Ten Year Plan records indicated that in 1991 waste was managed according to the methodology summarized in Table I-2.

Table I-2 Fayette County Solid Waste Management Methodology For Calendar Year 1991

Waste Management Method	Tons Per Year	%
Reduced	Not quantifiable	Not quantifiable
Recycled	Not quantifiable	Not quantifiable
Composted/Mulched	Not quantifiable	Not quantifiable
Diverted (other than Class III/IV disposal)	Not quantifiable	Not quantifiable
Class III/IV Disposal	Not quantifiable	Not quantifiable
Class I Disposal	14,040	50.2
Unmanaged *	13,926	49.8
Total	27,966	100.0

* Estimated by subtracting waste managed from projected waste generated in region. Projected waste generated in region based on state average per capita waste generation.

The region's goals for managing its waste in 2003 as set forth in the 1994 Regional Solid Waste Plan were as follows:

Recycling and Composting	5%
Diversion	20%
Class I Landfilling	75%

While these goals were ambitious for the time, today, Fayette County has built a model solid waste management program.

Current Solid Waste Management Strategy

Fayette County's Solid Waste Department is charged with the responsibility of assuring that adequate solid waste collection and disposal capacity is available to all residents of the region. Additionally, the department is charged with the responsibility for seeing that the Fayette County Solid Waste Planning Region meets the 25% solid waste reduction goal. The department does this through operation of:

- (1) a convenience center for solid waste, recyclables and problem waste collection in ~~Somerville;~~
- (2) a contract with Barker Brothers to provide subscription solid waste collection to any resident in the county;
- (3) a network of approximately 10 publicly accessible recycling drop-off points;
- (4) a commercial and industrial recyclables collection route servicing approximately 80 locations.

Waste which cannot be eliminated from the waste stream through source reduction, re-use, recycling, composting or diversion is routed to permitted Class I landfills in other solid waste

regions of the state. A more detailed description of these programs is presented in the following paragraphs.

Waste Stream Generation and Characteristics

In 1993, when Fayette County was first called upon to collect the information necessary to develop a ten-year comprehensive solid waste management plan, the Development District Needs Assessment provided the numbers presented in Table I-3 for waste generation according to source. Since that time, Fayette County's residential, industrial and commercial bases have developed to the point that it is reasonable to assume that waste distribution according to source closely resembles that at the national level. This assumption is based on Fayette County's diversified economic base. Fayette County's 1999 waste distribution according to source should fall into the following classifications at the percentages shown in Table I-3.

Table I-3 Estimated Distribution of Solid Waste According To Source Based on National Values

Waste Source	1993%*	1999%**
Residential	40	23
Commercial	15	29
Industrial	30	29
Institutional	5	19
Other (government)	10	0
Total	100	100

* Source: Fayette County Development District Needs Assessment, 1993

**Source: EPA contracted study

Collection

In 1995 the Fayette County Solid Waste Planning Region established that 100% of the residents in the region had solid waste collection service available to them through city, county or private sector garbage collection programs. While these existing programs met the state's solid waste collection requirements, Fayette County and the municipalities within continue to enhance solid waste collection opportunities as needed.

Currently, Fayette County operates one convenience center in Somerville, providing residential garbage and recyclables drop-off service to all residents of the county as well as the opportunity to drop-off used motor oil, tires and batteries. Fayette County also contracts with Barker Brothers to provide subscription garbage collection to all residents of the county. Several cities and towns within Fayette County provide their residents with house-to-house collection of refuse. A table listing the political entities within the Fayette County Planning Region and the types of solid waste collection they provide follows as Table I-4.

Table I-4 Collection Services Available In The Region

COUNTY/ CITY/TOWN	Service Recipient	SERVICE PROVIDED	HOW FINANCED	ACCOUNTING
FAYETTE COUNTY	All residents of the County	Convenience Center Collection of residential refuse, and recyclables. Contract with Barker Brothers, Inc. (private hauler) to provide garbage collection service throughout the county on an individual subscription basis.	County General Fund Contributions, Tipping Fees at Convenience center for City and Commercial Waste Haulers, Sale of Recyclables	Standard Chart of Accounts for County Government, Special Revenue Fund
City of Gallaway	Residents of the Town of Gallaway	Residential- Once per week curbside collection by contractor Waste Management, Inc., hauled to Waste Management Transfer Station in Memphis, TN.	Paid for through General Fund transfer to solid waste fund.	Standard Chart of Accounts for City Government, Special Revenue Fund
Town of LaGrange	Residents of the Town of LaGrange	Residential- Once per week curbside collection by contractor Barker Bros, Inc., hauled to Fayette County Convenience Center.	Residential- Billed as flat fee on utility bill.	Standard Chart of Accounts for City Government, Special Revenue Fund
Town of Moscow	Residents of the Town of Moscow	Residential- Once per week curbside collection by contractor Barker Bros, Inc., hauled to Fayette County Convenience Center.	Paid for through transfer from water fund to solid waste fund.	Standard Chart of Accounts for City Government, Special Revenue Fund
Town of Oakland	Residents of the Town of Oakland	Residential- Once per week curbside pick-up by city. Commercial- Option of subscribing for city pick-up or contracting with private waste hauler.	Residential- Billed as flat fee on utility bill. Commercial- Billed by volume on utility bill.	Standard Chart of Accounts for City Government, Special Revenue Fund
Town of Rossville	Residents of the Town of Rossville	Once per week curbside collection by contractor Barker Bros, Inc., hauled to Fayette County Convenience Center.	Residential- Billed as flat fee on utility bill.	Standard Chart of Accounts for City Government, Special Revenue Fund
Town of Somerville	Residents of the Town of Somerville	Residential-Once per week backdoor collection by contractor- BFI, Inc.	Residential- Billed as flat fee on utility bill. Commercial- Billed by volume on utility bill.	Standard Chart of Accounts for City Government, Enterprise Fund

Waste Reduction, Recycling, Compost/Mulch and Diversion Programs

Source Reduction- Fayette County currently serves approximately 80 commercial locations for the collection of cardboard. The cardboard source reduction program began in 1995 and has since expanded to its current level of participation. The county maintains three trucks dedicated to the collection of recyclable material from commercial and industrial establishments and from recycling drop-off locations.

Fayette County in calendar 2000 initiated a source reduction program for office paper in the commercial and industrial sector. The county plans to expand this program in future years dependent upon the construction of a regional Materials Recovery Facility (MRF). The current source reduction initiatives are limited by space availability. This program includes the diversion of several tons of office paper in the first few months of operation. Continued success of this operation is anticipated.

The County continues to network with existing groups such as Clean Tennessee, the University of Tennessee Agricultural Extension Service and Fayette County schools to provide information to citizens on source reduction efforts that can be made in the home.

Recycling- Fayette County offers considerable opportunity to recycle to all sectors of the county: residential, commercial, industrial, government, schools, etc. The county currently maintains approximately 80 drop-off sites for recyclables. The recyclables collected at these sites include cardboard and/or newspaper. These recycling drop-off points are located at participating schools, city halls, and commercial establishments. Ten of these drop-off points are available to the public. The county offers recyclables drop-off at the convenience center. Material collected at this site include newspaper, cardboard, ferrous metals, and aluminum. Textiles, cardboard and office paper are hauled to the convenience center directly for processing before marketing. Future plans for expanding the recycling program in Fayette County are contingent upon the construction of a regional MRF. The proposed MRF will provide the processing and storage capability necessary for expansion of both the source reduction and recycling programs.

Composting- The Town of Somerville provides a valuable composting component to the region's waste reduction efforts. The town collects leaves as part of its street cleaning operation and carries these leaves to its wastewater treatment plant where the leaves are composted in the overflow lagoon.

Waste Diversion- The County holds a permit for a Class III/IV landfill on property owned by the county which is adjacent to the closed Class I landfill. This landfill operation is anticipated to commence operation by the spring of 2001. Even without the benefit of a Class III/IV landfill, Fayette County has succeeded in diverting approximately 316.3 tons of Demolition material (brick and concrete) for use in erosion and sediment control and slope stabilization.

A summary of the waste reduction programs and the tonnage diverted by these programs in 1999 is summarized as follows in Table I-5.

Table I-5 Waste Reduction Programs and Tonnage Reduced or Diverted in Calendar Year 1999

Waste Reduction Programs For Calendar Year 1999	Tonnage
Source Reduction (Source reduction quantities are not separable from recycling quantities)	Not Quantifiable
Recycling	
Corrugated containers	414
Old newspaper	78
White goods and appliances	207
Aluminum cans	3
Textile scrap	24
Miscellaneous- Tires, Bicycles, etc.	11
Batteries	6
Oil	3.5
Other Diversion – Brick, concrete, rubble	316
Yard Waste Diversion Program	249
Tire Diversion for Energy Recovery	308
Total Tons Waste Reduced, Recycled or Diverted From Class I Landfill Disposal	1619.5



Fayette County Recovered Cardboard and Textiles Prepared For Shipment To End Users

Disposal

In 1993 Fayette County was operating a Class I landfill. Today, waste collected within the Fayette County Solid Waste Planning Region which is not reduced, recycled or diverted from Class I landfill disposal is transferred to Class I landfills out-of region. Waste generated and collected within the Region in 1999 for Class I disposal was directed to Class I waste disposal facilities as indicated in Table I-6.

Table I-6 Class I Landfills Utilized for Disposal of Class I Waste Generated Inside the Fayette County Municipal Solid Waste Planning Region for 1999

Facility	County	Tonnage
BFI landfill, Memphis, TN	Shelby	4,238.3
Northwest TN Disposal L/F	Obion	6,337.79
Covington Transfer	Northwest Tennessee Disposal	2,000
Total Tonnage		12,576.1

A summary of the system wide management of waste generated in Fayette County is presented in Table I-7.

Table I-7-Fayette County Solid Waste Management Methodology For Calendar Year 1999

Waste Management Method	Tons Per Year	%
Reduced	Not Quantifiable	Not included in percentage calculations
Recycled	746	5.25
Composted/Mulched	249	1.75
Tire Recycling	308	2.17
Class III/IV Diversion	0	0
Other Diversion	316	2.23
Household Hazardous Waste	0	0
Class I Disposal	12,576	88.6
Unmanaged *	Negligible	Negligible
Total	14,195	100

• The amount of unmanaged waste in the county, while unsightly, is negligible in comparison with other tonnages above. This assumption is based on the county's experience with tonnage from illegal dump clean-up and by the visual observations of employees of the Fayette County Solid Waste Department. The county is currently tracking four (4) persistent illegal dumps, the state assisted in the clean-up of one of these dumps in calendar year 1998 but material began to accumulate on this site again in calendar year 1999. The region regards the implementation of stronger rubbish ordinances, resolutions and the establishment of stronger penalties for illegal dumps as a need for the county. And, the region supports the direction of more resources by the state to implement existing rules on illegal dumping.

A pie chart representation of this information follows as Figure I-1:

Figure I-1 Pie Chart Representation of Fayette County Waste Management Activities for Calendar Year 1999

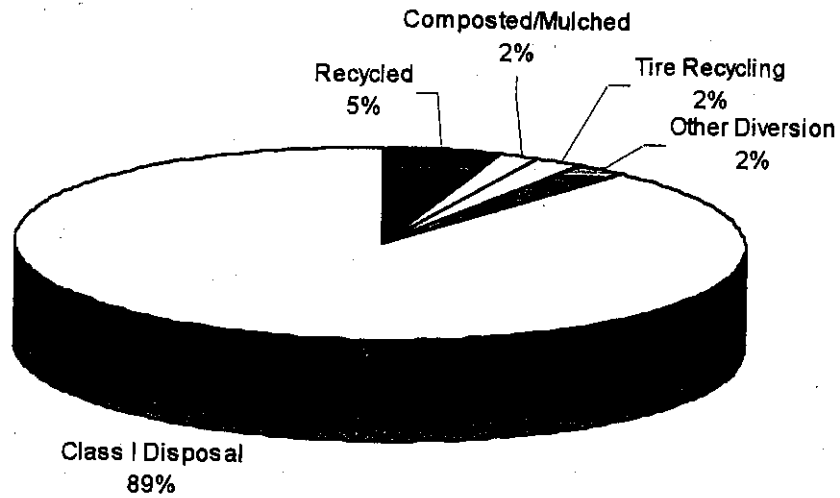

A flow diagram of this waste management methodology for calendar year 1999 is shown as Figure I-2.

Figure I-2 Flow Diagram of Current Solid Waste Management Methodology For Fayette County Solid Waste Planning Region

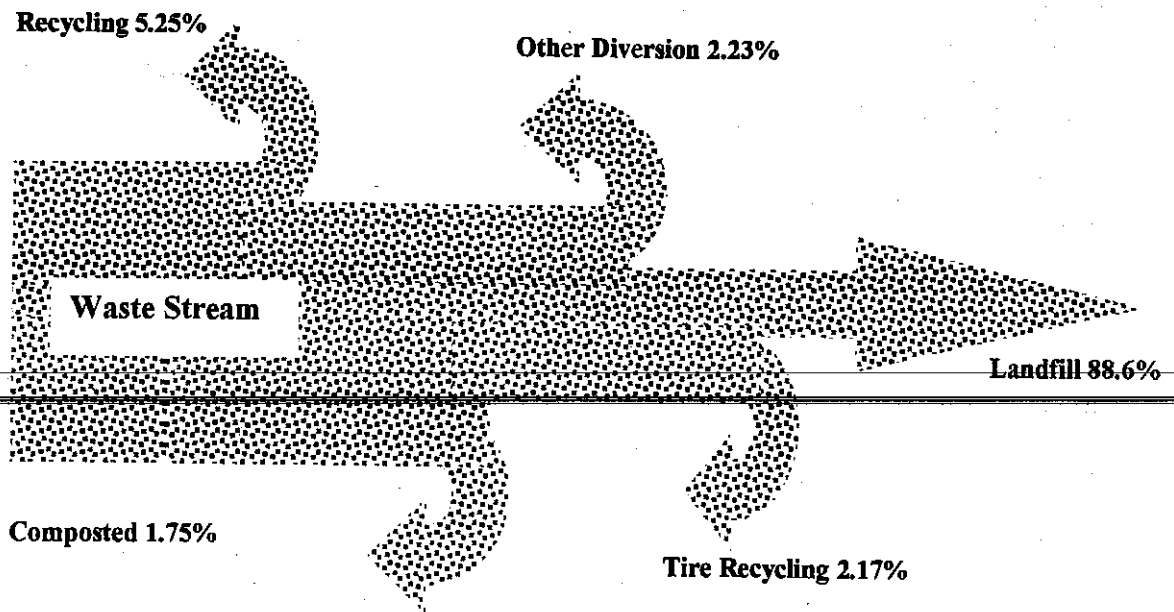

Problem Waste Collection

The county also has in place programs for the collection of problem waste such as used oil, automotive fluids and batteries. In 1999 these programs collected approximately 930 gallons of used oil and other automotive fluids. Approximately 630 gallons were recycled and 300 gallons were used in county used-oil burners. Approximately 12,000 pounds of batteries were collected for recycling. These materials were collected at the county convenience center.

A map showing the county's convenience center and various recycling drop-off locations is included as the following Figure I-3.

Illegal Dumps and Litter Cleanup

The region does not conduct formal surveys of roadside dumps, however, upon finding a roadside dump, the region has worked with the Solid Waste Management Memphis District for resolution. In 1999, four (4) dumps of construction and demolition materials were identified and addressed in this manner. One of these dumps had previously been cleaned up by the property owner in calendar year 1998 as a result of state and local initiatives, but material began to accumulate at this site again in calendar year 1999.

Litter abatement education and litter clean-up in the county is accomplished through a consortium of several public organizations and local groups. The Fayette County Solid Waste Department provides education on litter abatement through presentations to various groups. The Solid Waste Department also contributes time and resources to assist local groups with clean-up activities. For example, the Solid Waste Department provides anti-litter trash can covers for utilization at various social and fund raising events and transports the litter collected for disposal. The Solid Waste department assists the County Sheriff's Department in the enforcement of the county's litter laws.

The Fayette County School Department and the U.T. Agricultural Extension Service both educate and promote litter abatement as part of their activities with school age children.

The County's Sheriff's Department assists in litter abatement through enforcement of the county's litter and tarp laws.

~~Various local organizations such as the LaGrange Horticultural Society, First Baptist Church of Gallaway, and Wolf River Conservancy sponsor events which educate and promote litter abatement and collect litter and discarded material in clean-up events.~~



Fayette County Convenience Center
Recycling Drop-off and Solid Waste
Collection

Fayette County Used Oil and Other
Used Automotive Fluid Drop-off

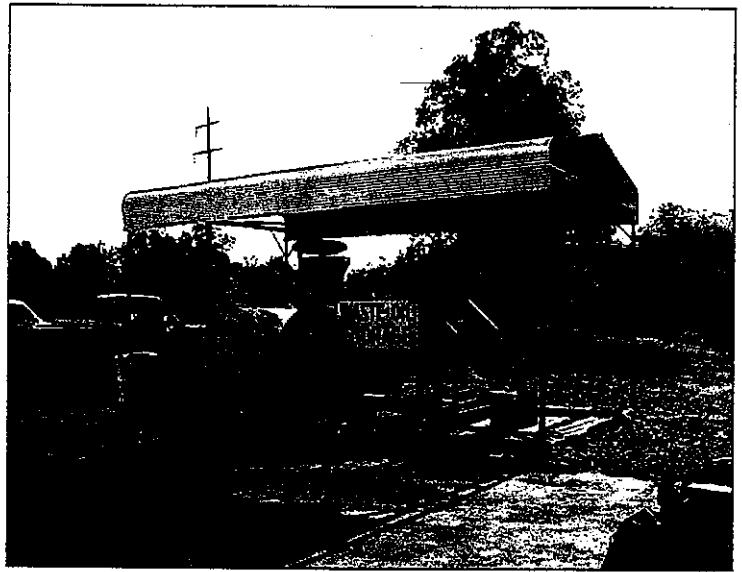

Recycling Drop-off at LaGrange
Town Hall

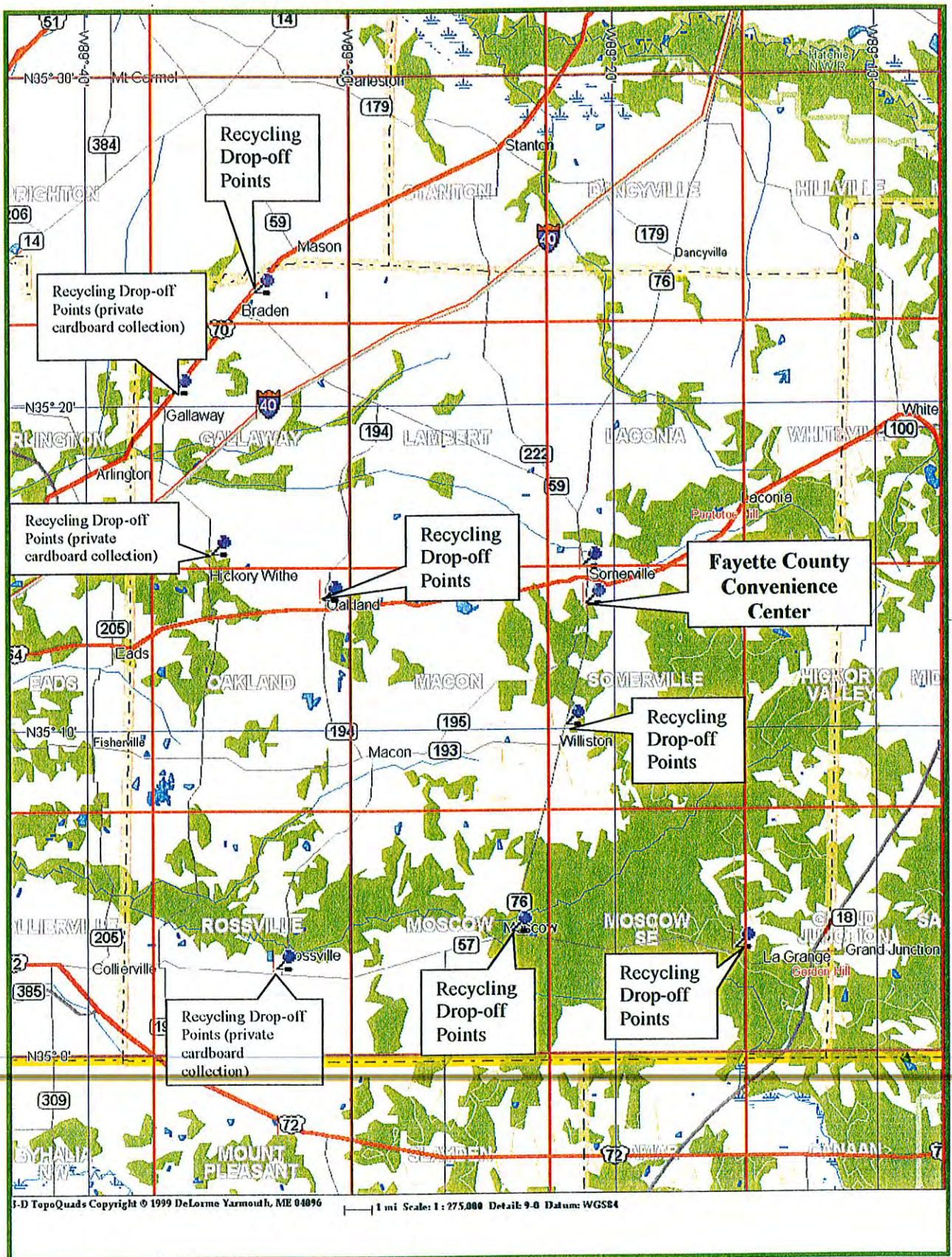

Figure 1-3 Fayette County Municipal Solid Waste Planning Region Systems Map

Solid Waste Education

The Fayette County Solid Waste Department works with county schools and other community groups to promote waste reduction, re-use and recycling by speaking and providing tours of solid waste facilities on an as request basis. The County also works with local fund raising and community events to provide solid waste collection while promoting recycling and litter abatement. These events include the American Cancer Society Fund Raising event, "Relay for Life"; The County Fair; Hogmania and the two day Fayette Animal Association Fund Raising Event. In addition to providing garbage collection for these events, trucks sporting the Fayette County recycling logo are parked in strategic locations. Covers for garbage containers are also utilized which promote litter abatement and provide information on who to call for more information on litter abatement and recycling.

Fayette County schools have incorporated into their science, health and social studies curriculums instruction on waste reduction alternatives and appropriate solid waste management methods. These curriculums also promote resource conservation. The 4-H program sponsored by the U.T. Agricultural Extension Service promotes waste reduction and recycling as part of program activities.

The Fayette County fair committee sponsors a poster contest on the topic of waste reduction and recycling and maintains a booth at the county fair in which they provide information and promote waste reduction and recycling.

The Fayette County Sheriff's department has for years performed the valuable service of educating Fayette County residents about litter. The Sheriff's department has a litter officer who is instrumental in enforcement of the county's litter and tarp laws.

The First Baptist Church in Gallaway conducts an annual clean-up of the town. Discarded objects that are too large for the regular garbage service will be picked-up during this event. This minimizes the amount of this type of material that might otherwise be discarded improperly. The church endeavors to instill civic pride and resource conservation in the town's youth through this annual clean-up event and other youth activities.

The LaGrange Horticultural Society in Calendar year 2000 conducted its first litter abatement and town clean -up event. Keep America Beautiful assisted with organizing this event with local organizer, Ilene Cowan. Near one hundred percent of the town's residents participated in this event which resulted in the collection of several hundreds of pounds of litter from within the town's boundary. The overwhelming success of this event has prompted discussion to make this an annual town event. Distribution of recycling information and promotion of participation in the county's drop-off recycling program was a significant part of the event.

Table 1-8 List of Solid Waste Education Providers and Description of Programs

Agency	Activity	Youth	Adult	Commercial / Industrial Sector
Fayette County Fayette County Solid Waste Department	Presentations to Schools, Civic Groups and Clubs on an as request basis; Provide special signage and park Recycling Truck for advertisement and promotion of litter abatement, waste reduction and recycling at County Fair, and other --Net works with local Chamber of Commerce and other industrial commercial organizations and establishments to provide information on waste reduction and recycling.	✓	✓	✓
Sheriff's Department	Enforcement of tarp and litter laws.		✓	✓
Fayette County Schools	Teach appropriate solid waste management and waste reduction as part of their health, science and social studies curriculums; Participate in County Recycling Drop-off Program;	✓		
Fayette County Fair Association	Maintain a booth at County Fair providing literature on appropriate solid waste disposal, waste reduction and recycling; Sponsor Poster Contest in association with County Fair for children in grades K-12 on litter control and recycling;	✓	✓	
4-H Groups	Instruct youth on appropriate solid waste management, waste reduction and resource conservation as part of their planned activities.	✓		
City of LaGrange Horticultural Society	Conduct town beautification events focusing on litter abatement and recycling. Achieved near 100% participation in event held Spring of 2000. Promote appropriate solid waste management.	✓	✓	✓
First Baptist Church of Galloway	Most years conducts citywide clean-up event focusing on litter abatement and appropriate disposal of solid waste through youth program. Promotes civic pride and litter abatement through this and other youth activities.	✓		

Table 1-8 List of Solid Waste Education Providers and Description of Programs, cont.

Agency	Activity	Youth	Adult	Commercial / Industrial Sector
Wolf River Conservancy	Utilizes the Wolf River (a significant portion of which is located in Fayette County) as an outdoor classroom to develop awareness of conservation principals and promote conservation ethics. Provides speakers to classrooms on the importance of conservation including anti-litter and anti-dumping messages. Distributes a poster developed by this organization to classrooms with suggested activities for teachers on the back which promote conservation of natural resources. Encourages litter pick-up on canoe and hiking trips. Conducts periodic clean-up of dump sites along the river. Participates in the Adopt-a-Highway program by picking up litter on a stretch of road initiating in Fayette County and terminating in Mississippi.	✓	✓	

The contact for all solid waste education activity in Fayette County is Charles Traylor, Fayette County Solid Waste Department, P.O. Box 62, Somerville, TN 38068, Telephone Number: (901) 465-5230.

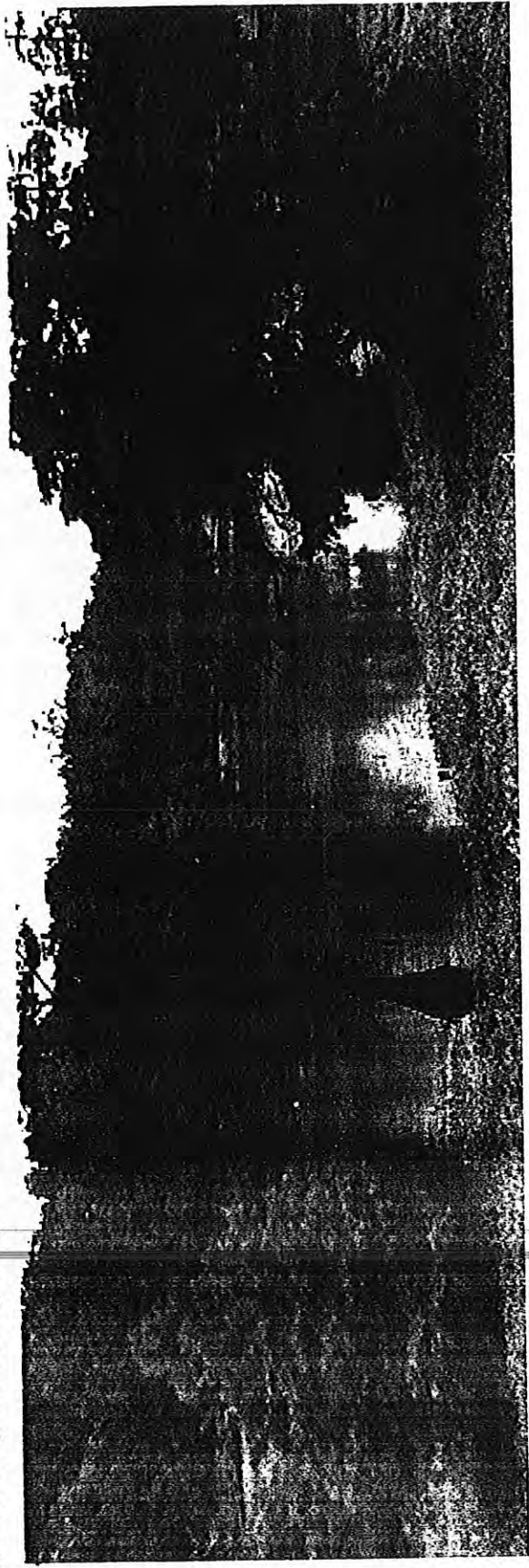

Proposed Programs and Changes to Waste Management Strategy

Solid waste management has been and will continue to be a dynamic arena for its players. Successful programs will rely upon flexible strategies that adapt to changes in the field. Even the most carefully crafted ten year plan for managing a region's waste can quickly become outdated if it cannot adjust to the:

- ◆ emergence of innovative technology;
- ◆ opening of new markets and/or the closing of old ones;
- ◆ fluctuations in regional economy;
- ◆ swings in public perception,
- ◆ changes in political policy in the region.

The Fayette County Solid Waste Planning Region has worked diligently to project the direction in which the region should move during the next ten year planning horizon. However, the region's officials realize that continued success with solid waste programs is contingent on focusing on the much shorter term in conjunction with flexible programs. Short term planning with conscientious monitoring of existing markets, technologies and trends coupled with flexible programs will allow the region to quickly adapt to fluctuations in the field and take advantage of these turns or cut losses as necessary. Therefore, the proposed programs, facilities and changes described in this section are meant to be a guide or vision for local decision makers as was intended by the Solid Waste Management Act of 1991.

An implementation schedule that includes new and expanded programs is included as Figure I-4.

Collection

Fayette County's existing convenience center, in addition to the collection contract entered into by the county and Barker Brothers Waste, Inc., adequately meets the solid waste collection mandates of solid waste management rules and regulations. Unmanaged waste in the county has been greatly reduced with the implementation of the County's solid waste collection program. Unfortunately, there are four persistent dumping problems in the county, which have not been eliminated through operation of the county's waste collection program or enforcement of the state's solid waste regulatory program. These sites are at privately owned locations. Efforts of local and state officials have resulted in the clean up of one of these sites in the past year only to see it reappear over the course of succeeding months.

The Region has identified as a priority the establishment of stronger illegal dump laws. While the county has identified these priorities as topics for future discussions and investigation, it is premature to propose a formal plan of action to implement these programs at present.

Figure I-4 Fayette County Solid Waste Program Implementation Schedule

ACTIVITY	Year																					
	1990	1991	1992	1993	1994	1995	1996	1997	1998	1999	2000	2001	2002	2003	2004	2005	2006	2007	2008	2009	2010	
Waste Disposal/Landfill Operations																						
Class I Landfill Closed																						
Waste Transfer to Northswest, Tennessee Disposal																						
Re-bid Waste Disposal Contract																						
Class III/IV Landfill Opens and Operates																						
Collection																						
New Convenience Center Constructed and Operates																						
Waste Reduction Programs																						
Establish Drop-off Recycling Drop-off Points																						
Establish MRF*																						
Waste Tire Diversion Program																						
Waste Tire Recycling Program																						
Office Paper Recycling Program Creation, Operation and Expansion																						
Household Hazardous Waste Collection Events																						
Establish and Operate School News Paper Recycling Program																						
Expand and Operate School Paper Recycling Program To Include Office Paper																						
Establish and Operate School Cardboard Recycling Program																						
Establish and Operate Waste Reduction Program for Commercial and Industrial Establishments																						
Solid Waste Education																						
Sheriff's Department Anti-Litter Education																						
Speaker and Materials Provided to School and Community Groups																						
Solid Waste Funding																						
User Fees for Solid Waste Management- Tipping Fee																						
* Contingent upon receipt of State MRF Grant.																						

 Past and Current Activities
 Future Activities

Waste Reduction, Recycling, and Diversion Programs

The Region through implementation of existing programs has made considerable progress toward increasing source reduction and recycling, during the last five years. Fayette County has increased waste reduction and recycling within the region from 0% in 1991 to 11.4% in 1999.

Even though the Fayette County Solid Waste Planning Region is currently reducing and recycling a significant amount of its waste, the Region is still committed to continue the expansion of its waste reduction programs. The Region will continue to maximize the amount of waste diverted from Class I landfill disposal. Fayette County's officials recognize that the County's high growth rate, coupled with ever increasing Class I waste disposal cost and the associated long term liability of Class I waste disposal, necessitates continued perseverance in enhancing and maximizing practical, economical and environmentally sound waste reduction within the region. The Region anticipates the continuation of changes in and/or additions to its waste management programs as outlined in the following paragraphs.

The cities and towns included within the Fayette County Solid Waste Planning Region, which provide solid waste collection, are Gallaway, LaGrange, Moscow, Oakland, Rossville, and Somerville. These municipalities anticipate no major changes to their solid waste programs during the projected ten-year planning period.

Fayette County officials plan to continue all current initiatives in solid waste management. Officials anticipate the expansion of some existing programs and the implementation of some new programs. Other programs that are adequately serving the needs of Fayette County residents will continue unchanged.

Waste Tire Recycling Program- Fayette County officials are satisfied with the county's current waste tire diversion program as described in the previous section titled **Current Waste Management Strategy, Waste Diversion**. The county anticipates no changes to the program currently in place.

Office Paper- The office paper recycling program initiated by the county in calendar year 2000 has been operating effectively for the last several months. Current recovered material storage and processing is done concomitantly with the convenience center operation. Logistics and space constraints, in coupling these two operations, have severely limited Fayette County's waste reduction programs full potential. Alleviation of this situation is dependent upon construction of the MRF. With the addition of space provided by the MRF, this program can be more aggressively marketed. Specific businesses will be targeted each year by utilizing Chamber of Commerce information on new and existing business that potentially generate significant quantities of office paper. Appointments will be scheduled with appropriate persons at these businesses to inform them of the advantages and opportunities within Fayette County for office paper recycling and to investigate the potential of working with these businesses to recycle waste paper.

Commercial and Industrial Recycling Program-Fayette County anticipates expanding the existing commercial and industrial recycling program as described under the previous section titled Current Waste Management Strategy as new business and industry is established in Fayette County. The county's high growth rate will certainly play a factor in this program expansion. The expansion of this program is contingent upon a new MRF.

Class III/IV Diversion- In an effort to divert even more waste from Class I disposal, Fayette County has permitted a new Class III/IV landfill. This landfill is anticipated to be constructed and operating by spring of 2001. The operation of this facility will no doubt enhance the Region's ability to meet the 25% waste reduction goal.

Class I Disposal

The Fayette County Solid Waste Planning Region does not have any outstanding current or anticipated future needs with regard to solid waste disposal programs for Class I waste. As previously described, the County assures adequate disposal capacity through a contractual agreement with a privately operated Class I landfill disposal facility and a Class I landfill permit held by the County. The permit is for the development of a Class I adjacent to where the county operated an earlier Class I landfill. The estimated capacity of this permitted Class I landfill is in excess of 43 years. The county does not anticipate the development of this landfill during the next ten-year planning horizon. The availability of economical landfill capacity through privately operated landfills is anticipated to continue through the next ten year planning horizon. The schedule for re-bidding these contracts in order to assure that adequate disposal capacity availability is uninterrupted is presented in Figure I-4.

Region's Compliance with Mandates of the Solid Waste Management Act of 1991

The Fayette County Solid Waste Planning Region is in compliance with most mandates of the Solid waste Management Act of 1991. A table listing each of these mandates and the region's programs that assures compliance with the Act follows as Table I-9. A survey of the local governments within the region indicates that existing solid waste programs are stable and will continue to operate to attempt to keep the region in compliance with state mandates.

Solid Waste Funding

The projected ten-year solid waste budgets for each of the political entities included in the Fayette County Solid Waste Planning Region are included in Chapter 2 as Figures 2-4 through 2-6. Funding sources for solid waste programs have been in place for several years and are anticipated to keep pace with solid waste expenditures.

Table I-9 Current Status of Fayette County Government Programs Mandated By The Solid Waste Management Act of 1991

Twenty-five Percent Waste Reduction Goal	Fayette County has been unable to meet this goal for several reasons the most significant of which is the base year waste generation rate assigned to the county. The Fayette County Municipal Solid Waste Planning Region's position is that the base year waste generation rate assigned to the region by the state is too low, and the region will continue to work with the state to have a more realistic base year established.
County Wide Collection Assurance	Assured through the use of an attended convenience center drop-off point maintained by Fayette County Solid Waste Department, available to all residents of the county and a Contract with Barker Brothers Waste, Inc. to collect residential garbage from any residence in the county on a subscription basis.
County Wide Disposal Assurance	Assured through contractual agreements between Fayette County and Barker Brothers Waste Inc.
Problem Waste Disposal Assurance	Assured through the use of a drop-off point at the convenience center maintained by Fayette County.
Recyclable Collection Assurance	Assured through the use of a drop-off point at the convenience center maintained by Fayette County.
Solid Waste Education Planning	Provided by Fayette County Solid Waste Department, Fayette County School Department, Fayette County Sheriff Department and U.T. Agricultural Extension Service; and Other Municipal Entities
Full Financial Disclosure and Accountability	Yes
Mandated Planning, Reporting and Record Keeping	Yes
Ten Year Plan	Submitted to State in June 1994, Approved September 1995.
Annual Reports (Annual Progress Report, Collections Assurance Report, Recyclables Report)	All Annual Solid Waste Reports Submittals up to date.
Five Year Update	Due August 30, 2000

CHAPTER 2: General Information about the Region

1. Region name: Fayette County Municipal Solid Waste Planning Region

Table 2-1 City and County Populations

CITY/TOWN	POPULATION
BRADEN ^a	335
GALLAWAY ^{a*}	950
HICKORY WITHE ^{ac}	2,188
La GRANGE ^{b*}	159
MOSCOW ^{a*}	525
OAKLAND ^{a*}	1,000
PIPERTON ^a	700
ROSSVILLE ^{a*}	405
SOMERVILLE ^{a*}	2,620
WILLISTON ^a	403
FAYETTE COUNTY REMAINDER	21,172
Fayette County Total ^b	30,457

^a Fayette County Chamber of Commerce, 1999 estimate.

^b U.S. Census Bureau, July 1, 1998 estimate.

^c The status of Hickory Withe as a municipality is subject to legal interpretation.

* Denotes cities/towns which provide solid waste collection services

Counties in Region:

Fayette County is the only county in this region.

2. The total population of the region for calendar year 1999 was:

The total population for the region for 1999 was estimated at 30,457 based on the U.S. Census Bureau July 1, 1998 estimate.

3. Regional Board Chairperson:

Maynard Stiles

Title: Representative of Fayette County At-Large

Address: 20375 Highway 57
Moscow, TN 38057

Phone: (901) 877-6352

A complete list of the board members, their addresses, the entity they represent and their terms is included in Appendix A. The Regional Solid Waste Planning Board is comprised of seven (7) members. These seven members as defined in the region's formative resolution represent the following jurisdictions: three members represent Fayette County, three members represent the municipalities within Fayette County, and one member is at large.

4. Part 9 Solid Waste Authority

The region has not formed a Solid Waste Authority.

5. Contacts For Solid Waste Information Regarding Fayette County Solid Waste Planning Region:

Name: Charles Traylor
Title: Solid Waste Director – Fayette County
Address: PO Box 62, Somerville, TN 38068
Phone: (901) 465-5230

Name: Jim Voss
Title: County Executive – Fayette County
Address: Courthouse Square, Somerville TN 38068
Phone: (901) 465-5202

Name: Maynard Stiles
Title: Representative of Fayette County At-Large, Fayette County
Municipal Solid Waste Region Planning Board
Address: 20375 Highway 57
Moscow, TN 38057
Phone: (901) 877-6352

6. Activity Of Solid Waste Board:

The Fayette County Regional Solid Waste Planning Board is scheduled to meet when there is sufficient business to warrant a meeting. The regional solid waste planning board is comprised of seven members. Fayette County appoints three members to the board, the municipalities appoint three, and one is appointed "at large". A list of these board members, their addresses, the entity they represent and their terms is included in Appendix I. In addition to board members, various members of the Department of Solid Waste attend the board meetings. The Director of Solid Waste generally serves as technical secretary to the board. Other members of the Department of Solid Waste assist in information gathering and reporting to the board on solid waste management issues relating to the region. Members of the audience at these meetings may consist of various interested parties inside and outside of local government. Parties outside of local government may include consultants, vendors, environmental groups and interested citizens. Generally time is reserved at the end of each meeting for members of the audience to comment if they wish.

The board reviews and approves each Regional Solid Waste Plan Annual Report and any updates to the Plan prior to its being submitted to the state. The Region makes every effort to see that these plans are submitted in a timely manner. The Regional Solid Waste Planning Board is also aware that the Solid Waste Management Act requires that the board reviews and approved each permit for proposed new solid waste facilities prior to permit review by the state. The following steps as outlined by the TDEC-Division of Community Assistance are necessary regarding permit review by the Regional Solid Waste Board.

Permit Review by Regional Solid Waste Boards Per the Solid Waste Management Act [T.C.A. 68-211-814(b)(1)(D)]

1. The applicant must apply (in writing as he would to the Division of Solid Waste Management) to the Regional Solid Waste Board at or before the time the application process for technical review is initiated with the Division of Solid Waste Management.
2. If the application is in order and the applicant wants to continue, the board must hold a public hearing with proper notice and a written record of the proceedings.
3. When the Board votes on the application, they are not expected to examine the proposal for technical merit. They are expected to compare the project with the financial needs and disposal plans described in the Region's approved ten year plan and determine if the application is consistent with the plan's vision for the region.
4. The regional board has 90 days after the receipt of an application to make a decision. Once a decision is made, it must be communicated in writing to the Commissioner of Environment and Conservation Milton H. Hamilton, and cc: to Mike Apple (Director of Solid Waste Management) and Ron Graham (Director of Community Assistance).
5. A decision by the Region may be appealed in the Davidson County Chancery Court (regardless of the county the board represents).

7. Region Formation And Structure

The Fayette County Solid Waste Planning Region was formed to develop a regional solid waste management plan. Fayette County officials determined at the time of region formation that Fayette County would form a single county region..

8. Municipalities Providing Collection Services In Region

A list of the county and cities providing collection services to their residents with their respective populations follows as Table 2-2

Table 2-2 Cities and Towns within the Fayette County Municipal Solid Waste Planning Region That Provide Municipal Solid Waste Collection

CITY/TOWN	POPULATION
GALLAWAY ^a	950
LaGRANGE ^a	159
MOSCOW ^a	525
OAKLAND ^a	1,000
ROSSVILLE ^a	405
SOMERVILLE ^a	2,620
FAYETTE COUNTY REMAINDER	24,798
Total ^b	30,457

^a Fayette County Chamber of Commerce, 1999 estimate.

^b U.S. Census Bureau, July 1, 1998 estimate.

9. Geographic And Demographic Description Of The Region:

The Fayette County Solid Waste Planning Region, herein referred to as the Region, is a rectangular shaped area of 705 square miles in southwest Tennessee. The region is bounded by Shelby County on the west, by Tipton and Haywood Counties on the north, by Hardeman County on the east and by the State of Mississippi on the south.

A rolling terrain forming drainage basins for three major West Tennessee drainage systems characterizes the Region. The Wolf and Loosahatchie River systems flow from east to west along

the southern and north-central areas of the Region respectively. The extreme northern portion of the Region is drained by the Hatchie River System. An adequate transportation system is present and comprised of approximately 16 miles of interstate, 107 miles of primary highway, 80 miles of state highway and over 685 miles of county roads. Railroad service is also available in the southern and extreme northwest areas of the Region. There is one commercial/general aviation airport located outside the City of Somerville.

Agricultural activity remains a very significant part of the Region's economy while the industrial base is growing at a healthy rate. There are ten incorporated towns in the Region: Braden, Gallaway, Hickory Withe, LaGrange, Moscow, Oakland, Piperton, Rossville, Somerville, and Williston.

10. Solid Waste Service Fee:

The region does not impose a solid waste fee on the residents of the region as defined by T.C.A. 68-211-835 (g)(1).

11. Public Funding Costs and Revenues:

The following tables summarize the cost and revenues involved in the public funding for solid waste programs and expenses in the region. Funding for these jurisdictions is satisfactory. The existing revenue streams are currently meeting solid waste expenditures.

Table 2-3 The most recent approved Budget and Revenue Summary for Jurisdictions in the Fayette County Solid Waste Planning Region Other Than Fayette County

Expenditure	Jurisdiction			
	City of Galloway (1999-2000)	Town of La Grange (1999-2000)	City of Moscow (2000-2001)	Town of Oakland (1999-2000)
Collection and Disposal	28,123.67	8,372.00	19,236.00	75,000.00
Total Expenditures	28,123.67	8,372.00	19,236	75,000.00
Revenues				
General Fund Allocations	28,123.67	—	—	25,000.00
User Fees	—	9,075.00	24,500.00	50,000.00
Total Revenues	28,123.67	9,075.00	24,500.00	75,000.00

Expenditure	Jurisdiction	
	Town of Rossville (2000-2001)	Town of Somerville (2000-2001)
Collection, Recycling, Disposal	18,000.00	206,363.00
Total Expenditures	18,000.00	206,363.00
Revenues		
General Fund Allocations	—	—
User Fees	18,000.00	230,865.00
Total Revenues	18,000.00	230,865.00

Table 2-4 Budget and Revenue Summary for Fayette County

Revenues FY:	FY 2000-2001
Class I Tipping Fees	\$244,000
State Tire Grant	17,000
Other State Grants	7,500
Sale of Recyclables	50,250
General Fund Transfer	51,587
State Block Grant	318,000
Total Revenues	\$688,337
Expenditures FY:	
Convenience Centers	
100 Salary	
200 Fringe Benefits	
300 Contractual Services	\$241,000
400 Supplies	
500 Insurance	
600 Interest	
700 Capital Outlay	20,000
Total	\$261,000
Fayette Environmental	
100 Salary	\$115,090
200 Fringe Benefits	30,482
300 Contractual Services	36,250
400 Supplies	51,100
500 Insurance	40,000
600 Interest	19,899
700 Capital Outlay	95,000
Total	\$387,821
Grand Total Expenditures	\$648,821

The current public funding mechanisms utilized by the jurisdictions within the region are satisfactory. Revenues continue to meet expenditures associated with solid waste management.

12. Uniform Accounting Methods For Each City And County Requirement:

Each municipality in the region continues to be in compliance with the financial accounting requirements of the Solid Waste Management Act. The municipalities of Gallaway, LaGrange, Moscow, Oakland, and Rossville that provide solid waste collection services, account for solid waste collection activities in a special revenue fund. The City of Somerville that also provides solid waste collection service accounts for this activity in an Enterprise Fund. Fayette County continues to use the Standard Chart of Accounts for County Government with solid waste costs accounted for in a Special Revenue Fund.

13. Proposed Ten Year Solid Waste Budget for Region

Figures 2-5 and 2-6 present the ten year solid waste budgets for political entities within the region which offer solid waste collection and/or disposal services. Figure 2-7 is a composite budget table for revenues and expenditures for the entire Region.

Table 2-5 Fayette County Municipalities Ten Year Budget and Revenue Projections

City of Galloway		Fiscal Year	2000-2001	2001-2002	2002-2003	2003-2004	2004-2005	2005-2006	2006-2007	2007-2008	2008-2009	2009-2010	2010-2011
Expenditures- Collection and Disposal	\$28,124	\$28,967	\$29,836	\$30,731	\$31,653	\$32,603	\$33,581	\$34,589	\$35,626	\$36,695	\$37,796	\$38,930	
Total Revenue	\$28,124	\$28,967	\$29,836	\$30,731	\$31,653	\$32,603	\$33,581	\$34,589	\$35,626	\$36,695	\$37,796	\$38,930	

City of La Grange		Fiscal Year	2000-2001	2001-2002	2002-2003	2003-2004	2004-2005	2005-2006	2006-2007	2007-2008	2008-2009	2009-2010	2010-2011
Expenditures- Collection and Disposal	\$8,372	\$8,623	\$8,882	\$9,148	\$9,423	\$9,705	\$9,997	\$10,297	\$10,605	\$10,924	\$11,251	\$11,589	
Total Revenues ^a	\$9,075	\$9,347	\$9,628	\$9,916	\$10,214	\$10,520	\$10,836	\$11,161	\$11,496	\$11,841	\$12,196	\$12,562	

^a These revenues are generated from the solid waste fee that is included on the city resident's utility bills.

City of Moscow		Fiscal Year	2000-2001	2001-2002	2002-2003	2003-2004	2004-2005	2005-2006	2006-2007	2007-2008	2008-2009	2009-2010	2010-2011
Expenditures- Collection and Disposal ^b	\$19,236	\$19,813	\$20,407	\$21,020	\$21,650	\$22,300	\$22,969	\$23,658	\$24,368	\$25,099	\$25,852	\$26,626	
Total Revenues ^{bw}	\$24,500	\$25,235	\$25,992	\$26,772	\$27,575	\$28,402	\$29,254	\$30,132	\$31,036	\$31,967	\$32,926	\$33,915	

^a These revenues are generated from the solid waste fee that is included on the city resident's utility bills.

City of Oakland		Fiscal Year	2000-2001	2001-2002	2002-2003	2003-2004	2004-2005	2005-2006	2006-2007	2007-2008	2008-2009	2009-2010	2010-2011
Expenditures- Collection and Disposal	\$75,000	\$77,250	\$79,568	\$81,955	\$84,413	\$86,946	\$89,554	\$92,241	\$95,008	\$97,858	\$100,794	\$103,818	
Revenues	\$25,000	\$25,750	\$26,523	\$27,318	\$28,138	\$28,982	\$29,851	\$30,747	\$31,669	\$32,619	\$33,598	\$34,606	
General Fund	\$50,000	\$51,500	\$53,045	\$54,636	\$56,275	\$57,964	\$59,703	\$61,494	\$63,339	\$65,239	\$67,196	\$69,212	
Utility bill	\$75,000	\$77,250	\$79,568	\$81,955	\$84,413	\$86,946	\$89,554	\$92,241	\$95,008	\$97,858	\$100,794	\$103,818	
Total Revenue	\$75,000	\$77,250	\$79,568	\$81,955	\$84,413	\$86,946	\$89,554	\$92,241	\$95,008	\$97,858	\$100,794	\$103,818	

^a These revenues are generated from the solid waste fee that is included on the city resident's utility bills.

^b These political entities have approved fiscal year 2000-2001 budgets. Budget projections for all entities begins with the most recent approved budget year.

Table 2-5 Fayette County Municipalities Ten Year Budget and Revenue Projections, cont.

City of Rossville	Fiscal Year	2000-2001	2001-2002	2002-2003	2003-2004	2004-2005	2005-2006	2006-2007	2007-2008	2008-2009	2009-2010	2010-2011
Expenditures- Collection and Disposal	\$18,000	\$18,540	\$19,096	\$19,669	\$20,259	\$20,867	\$21,493	\$22,138	\$22,802	\$23,486	\$24,190	\$24,916
Total Revenues ^a	\$18,000	\$18,540	\$19,096	\$19,669	\$20,259	\$20,867	\$21,493	\$22,138	\$22,802	\$23,486	\$24,190	\$24,916

^a These revenues are generated from the solid waste fee that is included on the city resident's utility bills.

City of Somerville	Fiscal Year	2000-2001	2001-2002	2002-2003	2003-2004	2004-2005	2005-2006	2006-2007	2007-2008	2008-2009	2009-2010	2010-2011
Expenditures- Collection and Disposal ^b	\$206,363	\$214,308	\$222,559	\$231,127	\$240,026	\$249,267	\$258,864	\$268,830	\$279,180	\$289,928	\$301,090	
Total Revenues ^a	\$230,865	\$239,753	\$248,984	\$258,570	\$268,525	\$278,863	\$289,599	\$300,749	\$312,327	\$324,352	\$336,840	

^a These revenues are generated from the solid waste fee that is included on the city resident's utility bills.

^b These political entities have approved fiscal year 2000-2001 budgets. Budget projections for all entities begins with the most recent approved budget year.

Table 2-5 Fayette County Ten Year Budget and Revenue Projection

Fayette County- Expenditures

Description	Fiscal Year											
	1999-2000	2000-2001	2001-2002	2002-2003	2003-2004	2004-2005	2005-2006	2006-2007	2007-2008	2008-2009	2009-2010	2010-2011
Solid Waste-Landfill Budget												
Salary	\$ 115,090	\$ 118,542.70	\$ 122,098.98	\$ 125,761.95	\$ 129,534.81	\$ 133,420.85	\$ 137,423.48	\$ 141,546.18	\$ 145,792.57	\$ 150,166.35	\$ 154,671.34	\$ 159,311.48
Fringe Benefits	\$ 30,482	\$ 31,396.46	\$ 32,336.35	\$ 33,308.50	\$ 34,307.76	\$ 35,336.99	\$ 36,397.10	\$ 37,489.02	\$ 38,613.69	\$ 39,772.10	\$ 40,965.26	\$ 42,194.22
Contractual Services*	\$ 36,250	\$ 37,337.50	\$ 38,457.63	\$ 39,611.35	\$ 40,799.69	\$ 42,023.69	\$ 43,284.40	\$ 44,582.93	\$ 45,920.42	\$ 47,298.03	\$ 48,716.97	\$ 50,178.48
Supplies	\$ 51,100	\$ 52,633.00	\$ 54,211.99	\$ 55,838.35	\$ 57,513.50	\$ 59,238.91	\$ 61,016.07	\$ 62,846.55	\$ 64,731.95	\$ 66,673.91	\$ 68,674.13	\$ 70,734.35
Insurance	\$ 40,000	\$ 41,200.00	\$ 42,436.00	\$ 43,709.08	\$ 45,020.35	\$ 46,370.96	\$ 47,762.09	\$ 49,194.95	\$ 50,670.80	\$ 52,190.93	\$ 53,756.66	\$ 55,369.35
Interest	\$ 19,899	\$ 20,495.97	\$ 21,110.85	\$ 21,744.17	\$ 22,396.50	\$ 23,068.39	\$ 23,760.45	\$ 24,473.26	\$ 25,207.46	\$ 25,963.68	\$ 26,742.59	\$ 27,544.87
Capital Outlay ^c	\$ 95,000	\$ 97,850.00	\$ 100,785.50	\$ 103,809.07	\$ 106,923.34	\$ 110,131.04	\$ 113,434.97	\$ 116,838.02	\$ 120,343.16	\$ 123,953.45	\$ 127,672.06	\$ 131,502.22
Total	\$ 387,821	\$ 399,456	\$ 411,439	\$ 423,782	\$ 436,496	\$ 449,591	\$ 463,079	\$ 476,971	\$ 491,280	\$ 506,018	\$ 521,199	\$ 536,835
Solid Waste-Convenience Center Budget												
Salary												
Fringe Benefits ^f												
Contractual Services ^f	\$ 241,000	\$ 248,230.00	\$ 255,676.90	\$ 263,347.21	\$ 271,247.62	\$ 279,385.05	\$ 287,766.60	\$ 296,399.60	\$ 305,291.59	\$ 314,450.34	\$ 323,883.85	\$ 333,600.36
Supplies ^f												
Insurance												
Interest												
Capital Outlay ^g	\$ 20,000	\$ 20,600.00	\$ 21,218.00	\$ 21,854.54	\$ 22,510.18	\$ 23,185.48	\$ 23,881.05	\$ 24,597.48	\$ 25,335.40	\$ 26,095.46	\$ 26,878.33	\$ 27,684.68
Total	\$ 261,000	\$ 268,830	\$ 276,895	\$ 285,202	\$ 293,758	\$ 302,571	\$ 311,648	\$ 320,997	\$ 330,627	\$ 340,546	\$ 350,762	\$ 361,285
Grand Total Solid Waste Expenditures	\$ 648,821	\$ 668,286	\$ 688,334	\$ 708,984	\$ 730,254	\$ 752,161	\$ 774,726	\$ 797,968	\$ 821,907	\$ 846,564	\$ 871,961	\$ 898,120

Notes

- 1) Class III/IV Landfill construction will be funded through EC&D Block Grant.
- 2) Budget includes repayment of loan for Class III/IV Landfill construction.
- 3) Class III/IV Landfill will be operated with existing personnel and with existing budget.

Fayette County- Revenues

Revenue Stream Descriptor	Fiscal Year											
	1999-2000	2000-2001	2001-2002	2002-2003	2003-2004	2004-2005	2005-2006	2006-2007	2007-2008	2008-2009	2009-2010	2010-2011
User Fee-Tipping	\$ 244,000	\$ 251,320	\$ 258,860	\$ 266,625	\$ 274,624	\$ 282,863	\$ 291,349	\$ 300,089	\$ 309,092	\$ 318,365	\$ 327,916	\$ 337,753
Fees at Conv. Ctr.	\$ 17,000	\$ 17,510	\$ 18,035	\$ 18,576	\$ 19,134	\$ 19,708	\$ 20,299	\$ 20,908	\$ 21,535	\$ 22,181	\$ 22,847	\$ 23,532
State Tire Grant	\$ 7,500	\$ 7,725	\$ 7,957	\$ 8,195	\$ 8,441	\$ 8,695	\$ 8,955	\$ 9,224	\$ 9,501	\$ 9,786	\$ 10,079	\$ 10,382
Other State grants	\$ 50,250	\$ 51,758	\$ 53,310	\$ 54,910	\$ 56,557	\$ 58,254	\$ 60,001	\$ 61,801	\$ 63,655	\$ 65,565	\$ 67,532	\$ 69,558
Sale of Recyclables	\$ 51,587	\$ 53,135	\$ 54,729	\$ 56,371	\$ 58,062	\$ 59,803	\$ 61,598	\$ 63,446	\$ 65,349	\$ 67,309	\$ 69,329	\$ 71,408
General Fund			\$ 50,000	\$ 51,500	\$ 53,045	\$ 54,636	\$ 56,275	\$ 57,964	\$ 59,703	\$ 61,494	\$ 63,339	\$ 65,239
User Fees- Class III/IV LF												
Interest Income from												
C.D.'s	\$ 278,484.00	\$ 286,838.52	\$ 294,443.68	\$ 252,806.99	\$ 260,391.20	\$ 268,202.93	\$ 276,249.02	\$ 284,536.49	\$ 293,072.58	\$ 301,864.76	\$ 310,920.70	\$ 320,248.33
Total Revenues	\$ 648,821	\$ 668,286	\$ 688,334	\$ 708,984	\$ 730,254	\$ 752,161	\$ 774,726	\$ 797,968	\$ 821,907	\$ 846,564	\$ 871,961	\$ 898,120

Table 2-7 Composite Ten Year Budget and Revenue Projection for Region

Expenditures												
Jurisdiction	Fiscal Year	2000-2001	2001-2002	2002-2003	2003-2004	2004-2005	2005-2006	2006-2007	2007-2008	2008-2009	2009-2010	2010-2011
City of Gallaway	1999-2000	\$28,124	\$29,836	\$30,731	\$31,653	\$32,603	\$33,581	\$34,589	\$35,626	\$36,695	\$37,796	\$38,930
City of La Grange		\$8,372	\$8,882	\$9,148	\$9,423	\$9,705	\$9,997	\$10,297	\$10,605	\$10,924	\$11,251	\$11,589
City of Moscow		\$75,000	\$19,236	\$20,407	\$21,020	\$21,650	\$22,300	\$22,969	\$23,658	\$24,368	\$25,099	\$25,852
City of Oakland		\$18,000	\$77,250	\$79,568	\$81,955	\$86,946	\$89,554	\$92,241	\$95,008	\$97,858	\$100,794	\$103,818
City of Rossville		\$18,000	\$19,096	\$19,669	\$20,259	\$20,867	\$21,493	\$22,138	\$22,802	\$23,486	\$24,190	\$24,916
City of Somerville		\$206,363	\$214,308	\$222,559	\$231,127	\$240,026	\$249,267	\$258,864	\$268,830	\$279,180	\$289,928	\$301,090
Fayette County		\$648,821	\$688,334	\$708,984	\$730,254	\$752,161	\$774,726	\$797,968	\$821,907	\$846,564	\$871,961	\$898,120
Grand Total Expenditures		\$778,317	\$1,059,837	\$1,093,454	\$1,128,149	\$1,163,958	\$1,200,917	\$1,239,064	\$1,278,436	\$1,319,074	\$1,361,019	\$1,404,314

Revenues												
Jurisdiction	Fiscal Year	2000-2001	2001-2002	2002-2003	2003-2004	2004-2005	2005-2006	2006-2007	2007-2008	2008-2009	2009-2010	2010-2011
City of Gallaway	1999-2000	\$28,967	\$29,836	\$30,731	\$31,653	\$32,603	\$33,581	\$34,589	\$35,626	\$36,695	\$37,796	\$38,930
City of La Grange		\$9,347	\$9,628	\$9,916	\$10,214	\$10,520	\$10,836	\$11,161	\$11,496	\$11,841	\$12,196	\$12,562
City of Moscow		\$24,500	\$25,235	\$25,992	\$26,772	\$27,575	\$28,402	\$29,254	\$30,132	\$31,036	\$31,967	\$32,926
City of Oakland		\$77,250	\$79,568	\$81,955	\$84,413	\$86,946	\$89,554	\$92,241	\$95,008	\$97,858	\$100,794	\$103,818
City of Rossville		\$18,540	\$19,096	\$19,669	\$20,259	\$20,867	\$21,493	\$22,138	\$22,802	\$23,486	\$24,190	\$24,916
City of Somerville		\$230,865	\$239,753	\$248,984	\$258,570	\$268,525	\$278,863	\$289,599	\$300,749	\$312,327	\$324,352	\$336,840
Fayette County		\$668,286	\$688,334	\$708,984	\$730,254	\$752,161	\$774,726	\$797,968	\$821,907	\$846,564	\$871,961	\$898,120
Grand Total Revenues		\$779,020	\$1,057,755	\$1,091,450	\$1,126,232	\$1,162,135	\$1,203,455	\$1,246,949	\$1,291,719	\$1,339,807	\$1,403,256	\$1,448,111

14. Solid Waste Budgets Contacts:

Table 2-8 Solid Waste Budget Contacts for Each Political Entity Within Solid Waste Planning Region

MUNICIPALITY	SOLID WASTE BUDGET CONTACT	SOLID WASTE PROGRAM CONTACT
FAYETTE COUNTY	Name: Charles Traylor Title: Fayette County Solid Waste Director Phone: (901) 465-5239	Name: Charles Traylor Title: Fayette County Solid Waste Director Phone: (901) 465-5239
City of Gallaway	Name: Marion Francis Cantrel Title: Budget Director Phone: (901) 867-3333	Name: Marion Francis Cantrel Title: Budget Director Phone: (901) 867-3333
Town of LaGrange	Name: Ruth Sanders Title: City Recorder, et. al. Phone: (901) 878-1246	Name: Ruth Sanders Title: City Recorder, et. al. Phone: (901) 878-1246
City of Moscow	Name: Lee S. Dowdle Title: City Recorder Phone: (901) 877-3585	Name: Lee S. Dowdle Title: City Recorder Phone: (901) 877-3585
Town of Oakland	Name: Yvonne Bullard Title: Budget Director Phone: (901) 465-8523	Name: Yvonne Bullard Title: Budget Director Phone: (901) 465-8523
Town of Rossville	Name: J. B. Chambers Title: Solid Waste Director Phone: (901) 854-6341	Name: J. B. Chambers Title: Solid Waste Director Phone: (901) 854-6341
Town of Somerville	Name: Vivian England Title: Budget Director Phone: (901) 465-9500	Name: Tommy Harris Title: Solid Waste Director Phone: (901) 465-9500

CHAPTER 3: Waste Streams

1. 1999 Solid Waste Generation

Table 3-1 Solid Waste Generated Within the Region and Disposed of In Class I Landfills or MSW Incinerators

Facility	County	Tonnage
BFI landfill, Memphis, TN	Shelby	4,238.3
Northwest TN Disposal L/F	Obion	6,337.79
Covington Transfer	Northwest Tennessee Disposal	2,000
Total Tonnage		12,576.1

2. Solid Waste Distribution by Source

Table 3-2 Solid Waste Percentage Distribution

Waste Source	1993%*	1999%**
Residential	40	23
Commercial	15	29
Industrial	30	29
Institutional	5	19
Other (government)	10	0
Total	100	100

* Source: Fayette County Development District Needs Assessment, 1993

**Source: EPA contracted study

3. Estimates Of Specific Types of Wastes Generated In The Region

Table 3-3 Percentages of Specific Wastes

CATEGORY	AMOUNT	PERCENT ESTIMATE
RECYCLABLES	530	3.7
YARD WASTE AND CLEAN WOOD WASTE	249	1.8
TIRES	308	2.2
HOUSEHOLD HAZARDOUS WASTE	9	<0.1
WHITE GOODS	207	1.5
CONSTRUCTION / DEMOLITION WASTE	316	2.2
WASTE DISPOSED	12,576	88.6
TOTAL	14,195	100

4. Amount Of Waste Reduced and/or Diverted From The Total Generated Waste Stream

Table 3-4 Waste Not Disposed Of In Class I Landfills or Incinerators

ITEM	TONS
Source Reduction	Not Quantifiable
Recycling	1,054
Composting	249
Diversion	316
Unmanaged Waste*	0
Total	1,619

* The amount of waste is assumed to be negligible in comparison with other tonnages above. This assumption is based on the lack of complaints on waste dumping and by the visual observations of employees of the Fayette County Solid Waste Department. This assumption is based on the county's experience with tonnage from illegal dump clean-up and by the visual observations of employees of the Fayette County Solid Waste Department. The county is currently tracking four (4) persistent illegal dumps, the state assisted in the clean-up of one of these dumps in calendar year 1998 but material began to accumulate on this site again in calendar year 1999.

Table 3-5 Waste Stream by Management Option for 1999

ITEM	TONS	% OF TOTAL WASTE STREAM
Source Reduction*	Not Quantifiable	_____
Recycling**	746	5.25
Composting**	249	1.75
Tire Recycling	308	2.17
Class III/IV Disposal**	0	0
Other Diversion	316	2.23
Class I Disposal**	12,576	88.6
Unmanaged Waste***	Negligible	Negligible
Total	14,195	100

* Source reduction at the commercial and industrial level is not quantifiable at this time, so it has not been included in calculations for percent waste reduction of total waste stream.

** This figure is based on actual tonnages received or those provided by facility operators. Table I-4 lists the programs and facilities, which provided the data, used to develop this estimate.

*** The amount of waste is assumed to be negligible. This assumption is based on the county's experience with tonnage from illegal dump clean-up and by the visual observations of employees of the Fayette County Solid Waste Department. The county is currently tracking four (4) persistent illegal dumps, the state assisted in the clean-up of one of these dumps in calendar year 1998 but material began to accumulate on this site again in calendar year 1999.

Figure 3-1 Flow Diagram of Current Solid Waste Management Methodology for Fayette County MSW Planning Region

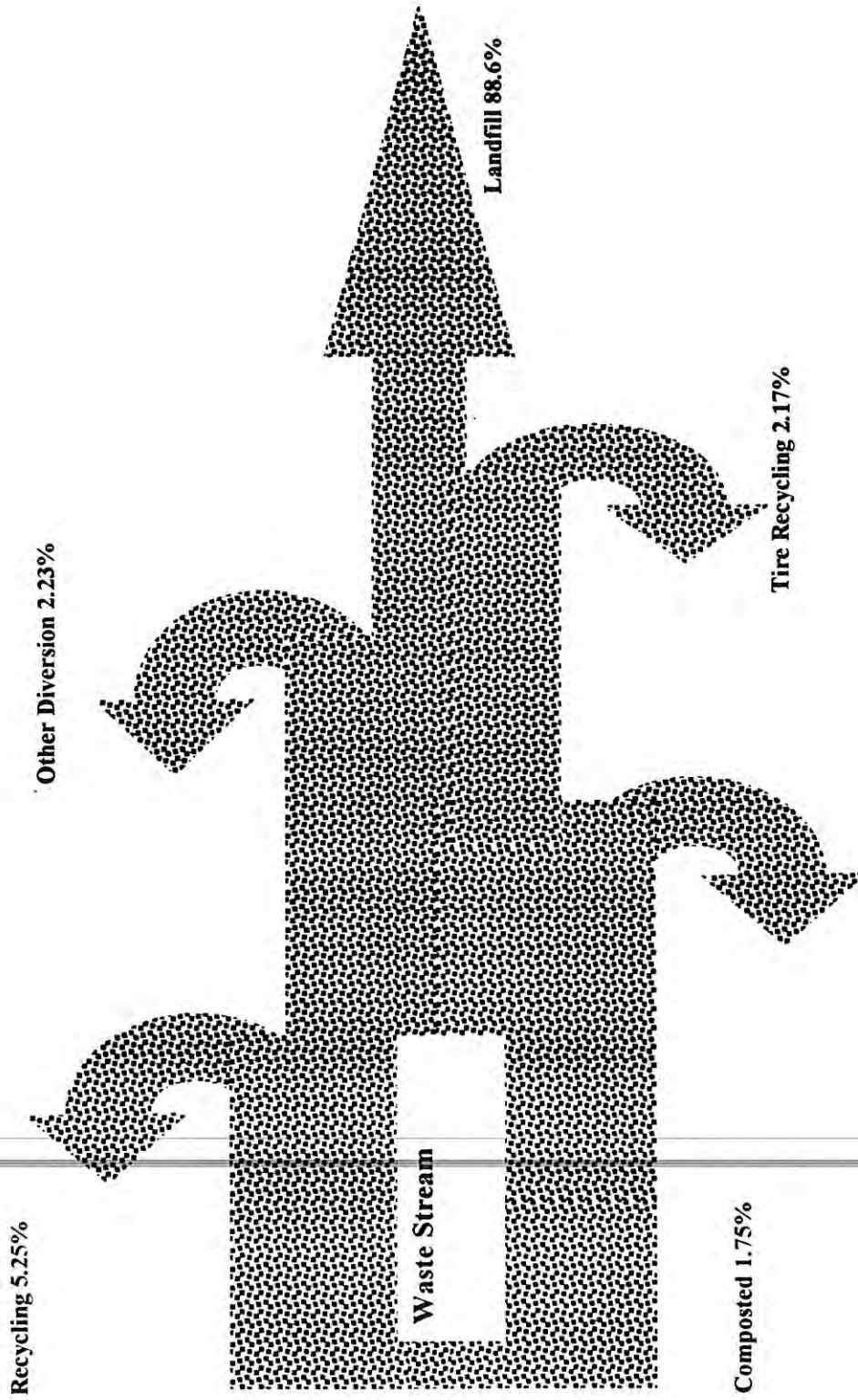

identify and implement environmentally and economically beneficial programs and technologies in the region.

The cities within the Fayette County Municipal Solid waste planning Region have identified no outstanding needs.

The trend has been the widespread acceptance and utilization of solid waste management programs within all jurisdictions of the region. The region anticipates no change in this trend. Residents of all jurisdictions within the region continue to support the proactive management of waste in the region.

Intra-regional Jurisdiction Cooperation

The Cities included within the Fayette County Solid Waste Planning Region that provide solid waste collection are Gallaway, LaGrange, Moscow, Oakland, Rossville, and Somerville. These cities anticipate no major changes to their solid waste program during the projected ten-year planning horizon.

5. Regional Demographic Trends:

Fayette County borders on a major metropolitan area in the Southeastern United States, Shelby County, Tennessee. While growth projections in the past have predicted only moderate population growth for the county, actual growth has been much greater due to economic developments and industrialization associated with the economy of the area. More reasonable property values than those seen in Shelby County and the still rural environment of Fayette County have promoted the growth of the residential population of the county outstripping all population projections for the area. The current population estimate for Fayette County for Fiscal Year 2000 is 30,457. The projected population for the area developed after the 1990 census was well below this figure with a projected population of 27,000 by the year 2002.

6. Regional Economic Conditions:

Fayette County and the cities included in the planning region have a diverse and stable economy. The largest non-governmental employers are Alpha Corporation; Kellogg's Convenience Foods, Ring Can Corporation, Methodist Healthcare-Fayette Hospital, and the Troxel Company. Unemployment for Fayette County was at 3.7% for calendar year 1999. The state's unemployment rate as of June 2000 was 3.6%. The County has several large employers located within its boundary that provide ample work opportunity for its residents.

7. Top Contributors To Overall Waste Stream Generated:

See Following Table 3-6 for the top contributors to the overall waste stream generated in the region.

Table 3-6 Top Contributors to Overall Waste Stream (Source: Fayette County Chamber of Commerce, Fayette County Solid Waste Department, Tennessee Department of Economic and Community Development, City of Moscow and City of Somerville)

Name	Mailing Address	Phone	Employee Class	Type of Waste	% Waste Stream
Fayette County Schools	126 Market St., Somerville, TN 38068	(901) 465-5260	Employees: 595 Students: 4500-5000	Institutional	~5
Alpha Corporation	175 Commerce, Floor 2, Collierville, TN 38017 (located in Piperton)	(901) 853-2450	Less than 500	Industrial	~1
Kellogg's Convenience Foods	585 Morrison Rd., Rossville, TN 38066	(901) 853-5311	270	Industrial	<1
Ring Can Corporation	1 Industrial Park, Oakland, TN 38060	(901) 465-3607	160	Industrial	<1
Methodist Healthcare-Fayette Hospital	214 Lakeview Dr., Somerville, TN 38068	(901)465-3594	Less than 500	Institutional	~1
The Troxel Company	Highway 57, P.O. Box 276, Moscow, TN 38057	(901) 877-6875	340	Industrial	~1
Vollrath Group	209 Vollrath Dr., P.O. Box 228, Galloway, TN 38036	(901) 867-4227	170	Industrial	<1
AOC, LLC	Collierville		110	Industrial	<1
Allison Corp	140 Ball Park Rd., Somerville TN 38068		100	Industrial	<1
GIL Technologies	Collierville		90	Industrial	<1
Rapac Inc.	Oakland		90	Industrial	<1
Galloway Industries, LLC	769 Hwy. 70, Galloway TN 38036		85	Industrial	<1
Glasteel (Relocating to Moscow within the year)	Collierville		85	Industrial	<1
Chicasaw Electric	1797 Highway 64 East, Somerville, TN 38068	(901) 465-3591	Less than 50	Office	<1
Hardeman Fayette Utility District	15175 Highway 57, P.O. Box 7, Moscow, TN 38057	(901) 877-6236	Less than 50	Office	<1
Memphis Contract Packaging	95 Ball Park Rd., Somerville, TN 38068		30-40	Industrial	<1
Acme Engineering	440 Industrial Park Rd., Moscow TN 38057		25-30	Industrial	<1
Bell South	33 Murray Guard Dr., Jackson, TN 38302 (Branch Office located in Fayette County)	(901) 668-1524	Less than 25	Office	<1
Fayette County livestock Association	17690 Highway 76 N., P.O. Box 130, Somerville, TN 38068	(901) 465-8837	Less than 25	Office	<1
Teddy's Discount Building Supply	6000 Highway 64 Oakland, TN 38060	(901) 465-4180	Less than 25	Office/Construction	<1

Clean Up And Litter Prevention Programs:

Charles Traylor
Solid Waste Director- Fayette County Solid Waste
Phone: (901) 465-5230

The region does not conduct formal surveys of roadside dumps, however, upon finding a roadside dump, the region has worked with the Solid Waste Management Memphis District for resolution. In 1999, four (4) dumps of construction and demolition materials were identified and addressed in this manner. One of these dumps had previously been cleaned up by the property owner in calendar year 1998 as a result of state and local initiatives, but material began to accumulate at this site again in calendar year 1999.

Litter abatement education and litter clean-up in the county is accomplished through a consortium of several public agencies and local organizations. The Fayette County Solid Waste Department provides education on litter abatement through presentations to various groups, its anti-litter trash can covers utilized at various social events, contributions of time and resources to assist local groups with clean-up activities and enforcement of the county's litter laws.

The Fayette County School Department and the U.T. Agricultural Extension Service both educate and promote litter abatement as part of their education activities with school age children.

The County's Sheriff's Department assists in litter abatement through enforcement of the county's litter and tarp laws.

Various local organizations such as the La Grange Horticultural Society and First Baptist Church of Gallaway sponsor events which educate and promote litter abatement and collect litter and discarded material in clean-up events.

8. The 25% Waste Reduction And Diversion Goal: Comment On The Economic Growth Adjustment Formula

The use of an economic growth adjustment formula could prove to be of some benefit for the Fayette County Solid Waste Planning Region once a realistic base year waste generation rate has been established. Fayette County's base year waste generation rate has been set by the State at an average significantly below that which a region of the economic and growth history would expect to be assigned. The difficulty of obtaining accurate information from some private haulers operating in Fayette County makes it impossible to accurately assess real waste generation in the region. In the absence of detailed records, therefore, the very real achievements of Fayette County's waste reduction programs are not reflected in the overall calculations. Fayette County has a residential, commercial and industrial base that is experiencing significant growth and could more fairly account for waste reduction in the region with the application of a more realistic formula. A more thorough review of the formula in conjunction with base year waste generation data for the region would be required before any definitive information could be presented.

10 Effects Of 1995 Base Year And 2003 Goal Year For 25% Waste Reduction And Diversion Goal

Table 3-8 Summary of Solid Waste Reduction and Diversion Programs Operated Within The Fayette County Municipal Solid Waste Planning Region

Current Program	Relative Success Level	Funding and Revenues
<p>Fayette County Office Paper Source Reduction Program</p>	<p>The commercial and industrial source reduction program initiated by Fayette County in the early part of this year has the potential for eliminating waste from the waste stream at the lowest cost. The businesses utilizing this service have expressed great enthusiasm for the programs ability to eliminate some cost associate with waste disposal.</p>	<p>This program is being funded in part by the County General Fund and from revenues from the sale of collected recyclable material. The operation of this program is integrated with the solid waste collection program. It is not possible to break out the cost of collection and processing of recyclables separate from that of waste collection and transfer operations. However, the aggregated sale of recyclables from all of Fayette County's waste reduction efforts totaled \$50,250 for FY 1999-2000.</p>
<p>Fayette County Commercial Office Paper/Cardboard Waste Reduction Program</p>	<p>This program has met with great success and the county is in the process of expanding it to serve even more business in the Fayette County region over the next few years. Because the paper collected by this program is combined with paper dropped of by the schools and other contributors it is not possible to break out the amount of paper collected and recycled through this program. This program will be pursued more aggressively in this and the coming years. Initial success with this program indicates that several tons per year of office paper will be diverted from Class I landfill disposal this year.</p>	<p>This program is being funded in part by the County General Fund and from revenues from the sale of collected material. The operation of this program is integrated with the solid waste collection program. It is not possible to break out the cost of collection and processing of recyclables separate from that of waste collection and transfer operations. However, the aggregated sale of recyclables from all of Fayette County's waste reduction efforts totaled \$50,250 for FY 1999-2000.</p>

Table 3-8 Summary of Solid Waste Reduction and Diversion Programs Operated Within The Fayette County Solid Waste Planning Region, cont.

Current Program	Relative Success Level	Funding and Revenues
Fayette County Drop-off Recycling Program	<p>This has been a very successful and cost effective program. One of the major advantages of the recyclable drop off program is its accessibility to all residents of the area. The amount of amount of cardboard and newspaper collected by this program from several locations is combined before being carried to the Fayette County Convenience Center. There it is amassed and accounted for in an aggregated total. Other material (textiles) is carried to the Fayette County Convenience Center directly before being baled.</p>	<p>Approximately 726 tons of materials were diverted through this program. This program is being funded in part by the county and the revenues from the sale of collected material. The operation of this program is integrated with the solid waste collection program. It is not possible to break out the cost of collection and processing of recyclables separate from that of waste collection and transfer operations. However, the aggregated sale of recyclables from all of Fayette County's waste reduction efforts totaled \$50,250 for FY 1999-2000. Approximately 726 tons of materials were diverted through this program.</p>
Town Of Somerville Leaf Composting Program	<p>This is a very valuable program operated by the Town of Somerville. It accounts for the 249 tons of material composted in the region.</p>	<p>Funding is through the Town of Somerville Solid Waste Enterprise Fund. There are no revenues realized from this operation and its value lies in the differed cost of Class I landfill disposal.</p>
Fayette County Construction/demolition Waste Materials Diversion Program	<p>The material collected from construction demolition activities is, where possible, separated out before it ever enters the municipal solid waste stream and utilized for erosion and sediment control and slope stabilization.</p>	<p>This program is being funded in part by the County General Fund and from revenues from the sale of recyclable material. There are no revenues realized from this operation and its value lies in the differed cost of Class III/IV landfill disposal.</p>

Proposed Programs and Changes to Waste Management Strategy

Solid waste management has been and will continue to be a dynamic arena for its players. Successful programs will rely upon flexible strategies that adapt to changes in the field. Even the most carefully crafted ten year plan for managing a region's waste can quickly become outdated if it cannot adjust to the:

- ◆ emergence of innovative technology;
- ◆ opening of new markets and/or the closing of old ones;
- ◆ fluctuations in regional economy;
- ◆ swings in public perception, or
- ◆ changes in political policy in the region.

The Fayette County Solid Waste Planning Region has attempted to project the direction in which the region should move during the next ten year planning horizon as described below. The region's officials realize that continued success with solid waste programs is contingent on focusing on the much shorter term in conjunction with flexible programs. Short term planning with conscientious monitoring of existing markets, technologies and trends coupled with flexible programs will allow the region to quickly adapt to fluctuations in the field and take advantage of these turns or cut losses as necessary. Therefore, the proposed programs, facilities and changes described in this section are meant to be a guide or vision for local decision makers as was intended by the Solid Waste Management Act of 1991, and are not to be construed as mandates.

An implementation schedule including new and expanded programs planned by the Fayette County Solid Waste Department is included as Figure I-4.

Collection

Fayette County's existing convenience center coupled with the collection contract entered into by the county and Barker Brothers Waste, Inc. adequately meets the solid waste collection mandates of solid waste management rules and regulations. Unmanaged waste in the county has been greatly reduced with the implementation of the County's solid waste collection program. There are four persistent dumping problems in the county, which have not been eliminated through operation of the county's waste collection program or enforcement of the state's solid waste regulatory program. These sites are at privately owned locations. Efforts of local and state officials have resulted in the clean up of one of these sites in the past year only to see it reappear over the course of succeeding months.

The Region has identified the establishment of stronger illegal dump laws as a priority. While the county has identified this priority as a topic for future discussions and investigation, it is premature to propose a formal plan of action to implement this program.

Waste Reduction, Recycling, and Diversion Programs

The Region through implementation of existing programs has made considerable progress toward source reduction and recycling, during the last five years. Fayette County has increased waste reduction and recycling within the region from 0% in 1991 to 11.4% in 1999. While the population has exceeded the projections in the approved ten year plan by 19.5%, Class I waste disposal has decreased by 332 tons from the projections. Fayette County's actual waste reduction efforts greatly exceed 11.4%. In addition to City and County operated recycling programs within the region, the strong market for some recyclables has no doubt increased recycling efforts among the commercial and industrial sectors as well as the public sector but these efforts are difficult to quantify.

The Fayette County Solid Waste Planning Region is currently reducing and recycling a significant amount of its waste and is committed to continue the expansion of its waste reduction programs to maximize the amount of waste diverted from Class I landfill disposal. Fayette County's officials recognize that the County's high growth rate, coupled with ever increasing Class I waste disposal cost and the associated long term liability of Class I waste disposal, necessitates continued perseverance in enhancing and maximizing practical, economical and environmentally sound waste reduction efforts within the region. In an attempt to pursue this as a goal, the Region anticipates the continuation of changes in and/or additions to its waste management programs.

The cities and towns included within the Fayette County Solid Waste Planning Region, which provide solid waste collection, are Gallaway, LaGrange, Moscow, Oakland, Rossville, and Somerville. These municipalities anticipate no major changes to their solid waste programs during the projected ten-year planning period.

Fayette County officials plan to continue all their current initiatives in solid waste management. Officials do anticipate the expansion of some existing programs and the implementation of some new programs. Other programs that are serving the needs of Fayette County residents adequately will continue unchanged. A description of the status of Fayette County solid waste programs with regard to changes in the ten year planning horizon are as follows.

Waste Tire Recycling Program- Fayette County officials are satisfied with the county's current waste tire diversion program as described in the previous section titled Current Waste Management Strategy, Waste Diversion. The county anticipates no changes to the program.

Office Paper- The office paper recycling program initiated by the county in calendar year 2000 has been operating effectively for the last several months. Current recovered material storage and processing is done concomitantly with the convenience center operation. The logistics and space constraints in coupling these two operations has severely limited the ability of Fayette County's waste reduction programs to realize full potential. Alleviation of this situation is dependent upon construction of the MRF. With the addition of space provided by the MRF, this program will be more aggressively marketed. Specific businesses will be targeted each year by utilizing Chamber of Commerce information on new and existing business that potentially generate significant quantities of office paper. Appointments will be scheduled with appropriate persons at these businesses to inform them of the advantages and opportunities within Fayette County for office

paper recycling and to investigate the potential of working with these businesses to recycle waste paper.

Commercial and Industrial Recycling Program-Fayette County anticipates expanding the existing commercial and industrial recycling program as described under the previous section titled Current Waste Management Strategy as new business and industry is established in the County. The county's high growth rate will certainly play a factor in this program expansion. The expansion of this program is contingent upon construction of the MRF. Current recycling storage and processing is done concomitantly with the convenience center operation. The logistics and space constraints in coupling these two operations has severely limited the ability of Fayette County's waste reduction programs to realize full potential. Application for a grant for a new MRF has been made.

Class III/IV Diversion- In an effort to divert even more waste from Class I disposal, the County has received a permit for a new Class III/IV landfill. This landfill is anticipated to be constructed and operating by spring of 2001. The operation of this facility will enhance the Region's ability to meet the 25% waste reduction goal.

Class I Disposal

The Fayette County Solid Waste Planning Region does not have any outstanding current or anticipated future needs with regard to solid waste disposal programs for Class I waste. As previously described, the County assures adequate disposal capacity through a contractual agreement with a privately operated Class I landfill disposal facility and through the Class I landfill permit which the county holds. This permit is for the development of a Class I landfill on a tract of land adjacent to the closed Class I landfill. The estimated capacity of this permitted Class I landfill is in excess of 43 years at the county's current waste generation rate. The county does not anticipate the development of this landfill during the next ten-year planning horizon. The availability of economical landfill capacity through privately operated landfills is anticipated to continue through the next ten year planning horizon. The schedule for re-bidding these contracts in order to assure that adequate disposal capacity availability is uninterrupted is presented in Figure I-4.

Current Trends And Needs With Regard To Waste Reduction, Recycling And Diversion Programs

The outstanding needs with regard to waste reduction, recycling or diversion issues is the need for additional space to store and process recyclables. Current recycling storage and processing is done concomitantly with the convenience center operation. The logistics and space constraints in coupling these two operations has severely limited the ability of Fayette County's waste reduction programs to realize their full potential. Alleviation of this situation is dependent upon the County's construction of the MRF.

Fayette County's record for proactive waste reduction initiatives is well documented. Even with the existing program constraints, Fayette County will continue to proactively manage it's waste stream. As new markets and/or technologies develop Fayette County will continue to assess the associated costs and benefits as they pertain to Fayette County. The County will endeavor to

CHAPTER 4: Collection and Transportation

1. List of Collection Services Available In The Region

Table 4-1 Collection Services Available In The Region:

CITY/TOWN	Service Recipient	SERVICE PROVIDED	HOW FINANCED	ACCOUNTING
FAYETTE COUNTY	All residents of the County	Convenience Center Collection of residential refuse, and recyclables. Contract with Barker Brothers, Inc. (private hauler) to provide garbage collection service throughout the county on an individual subscription basis.	County General Fund Contributions, Tipping Fees at Convenience center for City and Commercial Waste Haulers, Sale of Recyclables	Standard Chart of Accounts for County Government, Special Revenue Fund
City of Galloway	Residents of the Town of Galloway	Residential- Once per week curbside collection by contractor Waste Management, Inc., hauled to Waste Management Transfer Station in Memphis, TN.	Paid for through General Fund transfer to solid waste fund.	Standard Chart of Accounts for City Government, Special Revenue Fund
Town of La Grange	Residents of the Town of LaGrange	Residential- Once per week curbside collection by contractor Barker Bros, Inc., hauled to Fayette County Convenience Center. Commercial-	Residential- Billed as flat fee on utility bill.	Standard Chart of Accounts for City Government, Special Revenue Fund
Town of Moscow	Residents of the Town of Moscow	Residential- Once per week curbside collection by contractor Barker Bros, Inc., hauled to Fayette County Convenience Center.	Paid for through transfer from water fund to solid waste fund.	Standard Chart of Accounts for City Government, Special Revenue Fund
Town of Oakland	Residents of the Town of Oakland	Residential- Once per week curbside pick-up by city. Commercial- Option of subscribing for city pick-up or contracting with private waste hauler.	Residential- Billed as flat fee on utility bill. Commercial- Billed by volume on utility bill.	Standard Chart of Accounts for City Government, Special Revenue Fund
Town of Rossville	Residents of the Town of Rossville	Once per week curbside collection by contractor Barker Bros, Inc., hauled to Fayette County Convenience Center.	Residential- Billed as flat fee on utility bill.	Standard Chart of Accounts for City Government, Special Revenue Fund
Town of Somerville	Residents of the Town of Somerville	Residential- Once per week backdoor collection by contractor- BFI, Inc.	Residential- Billed as flat fee on utility bill. Commercial- Billed by volume on utility bill.	Standard Chart of Accounts for City Government, Enterprise Fund

2. Minimum Collection Requirements:

Fayette County's existing convenience center in addition to the collection contract entered into by the county and Barker Brothers Waste, Inc. adequately meets the solid waste collection mandates of solid waste management rules and regulations. This system is well received by Fayette County residents and meets the needs of the county's population.

3. Collection Needs Of The Region:

The region is well served by the existing solid waste infrastructure. Unmanaged waste in the county has been greatly reduced with the implementation of the County's solid waste collection program. There are currently four persistent dumping problems in the county, which have not been eliminated through operation of the county's waste collection program or enforcement of the state's solid waste regulatory program. These sites are at privately owned locations. Efforts of local and state officials have resulted in the clean up of one of these sites in the past year only to see it reappear over the course of succeeding months.

As a result, the Region has identified as a priority the establishment of stronger illegal dump laws in the county. While the county has identified this priority as a topic for future discussions and investigation, it is premature to propose a formal plan.

Fayette County residents are well aware of collection opportunities within the region. The trend has been for Fayette County residents to utilize existing collection services and to manage waste responsibly. The region anticipates this trend to continue during the next ten year planning period.

CHAPTER 5: Recycling

Recycling Coordinator: Charles Traylor
 PO Box 62
 Somerville, TN 38068
 (901) 465-6776

Recycling Programs in the Region

Table 5-1 Publicly Operated Recycling Programs

PROGRAM NAME	CONTACT ADDRESS PHONE	ITEMS ACCEPTED	PROGRAM DESCRIPTION
Fayette County Office Paper Source Reduction Program	Charles Traylor P.O. Box 62 Somerville, TN 38068 (901) 465-5230	Office Paper	Shredded office paper is collected at various business establishments and delivered to the Fayette County Convenience center for storage and marketing.
Fayette County Commercial Office Paper/Cardboard Waste Reduction Program	Same as above	Paper, Newspaper, Cardboard	A route for the collection of commercial cardboard and newspaper from various commercial establishments and the collected material is delivered to the Fayette Count Convenience Center for processing, storage and marketing.
Fayette County Drop-off Recycling Program	Same as above	Paper, Newspaper, Cardboard, Ferrous Metals, Aluminum, Textiles,	The county operates a network of drop-off collection sites. The sites other than the convenience center at the landfill are for the collection of newspaper and cardboard. The recycling drop-off site at the convenience center is for the collection of paper, newspaper, cardboard, ferrous metals, aluminum, and textiles. Problem waste such as batteries and used automotive fluids are also collected at this site.
Fayette County Construction/demo lition Waste Materials Diversion Program	Charles Traylor P.O. Box 62 Somerville, TN 38068 (901) 465-5230	Brick, Concrete, Rock	This material when possible is segregated before it ever enters the municipals solid waste streams at the Fayette County Convenience Center. It is then utilized for soil and erosion control and slope stabilization.

Composting Facility

Name of facility:	Somerville Wastewater treatment Plant
Owner of facility:	Town of Somerville
Type of Facility:	Publicly Owned and Operated wastewater treatment facility that utilizes a portion of the facility for leaf composting operation.
Contact:	Tommy Harris
Phone:	(901)465-9500
Address:	P.O. Box 216, Somerville, TN 38068
Population served by the facility:	Population of Somerville
Approx. volume composted annually:	249 tons
Description of facility/process:	Leaves are placed in the facilities overflow lagoon and allowed to decompose naturally. The decomposed material is then utilizes as a soil amendment for city landscaping operations.

1. Progress And Setbacks In Recycling And Reduction Efforts:

2. Recycling Drop-off Facilities

The county currently maintains approximately 80 drop-off sites for recyclables. The recyclables collected at these sites include cardboard and/or newspaper. These recycling drop-off points are located at participating schools, city halls, and commercial establishments. All drop-off points are available to the public. Additionally, the county offers recyclables drop-off at the convenience center. Material collected at this site include newspaper, cardboard, ferrous metals, and aluminum. Additionally, textiles, cardboard and office paper are hauled to the convenience center directly for processing before marketing. A map showing the location of these points is included as Figure I-3 and a list of these facilities is included in Appendix III.

CHAPTER 6: Disposal

1. Landfill Facilities, Transfer Stations, MSW Incinerators, Landfill Gas Facilities And Waste To Energy Facilities:

There are no landfill facilities, transfer stations, MSW incinerators, landfill gas facilities and/or waste to energy facilities in the Fayette County Municipal Solid Waste Planning Region.

2. Class I Waste Export And Import:

EXPORT:

LOCATION OF RECEIVING FACILITY	DESTINATION FACILITY AND FACILITY OWNER	Tonnage Disposed of in CY 1999	% OF TOTAL CLASS I DISPOSED
BFI landfill, Memphis, TN	Shelby	4,238.3	33.7%
Northwest TN Disposal L/F	Obion	6,337.79	50.4%
Covington Transfer	Northwest Tennessee Disposal	2,000	15.9%
Total Tonnage		12,576.1	100%

IMPORT:

LOCATION OF ORIGIN	DESTINATION FACILITY AND FACILITY OWNER	% OF TOTAL CLASS I GENERATED
NONE	NONE	0%

3. Disposal Needs Evaluation:

Efficient disposal is assured at a reasonable price for the ten year planning horizon. The existing solid waste disposal contract is scheduled to be re-bid in a time frame that will allow services to continue without interruption. The existing solid waste program has the capacity to handle solid waste disposal needs through the ten-year planning period with allowances for growth and increased disposal demands. No changes to the programs are contemplated.

4. Facility Planned Capacity Assurance:

According to the TDEC-DSWM Remaining Life Survey of Class I Waste disposal Facilities, the facilities being utilized for solid waste disposal by the region all have planned disposal capacity in excess of ten years. A copy of this survey is included in Appendix V of this report

5. For Landfills and Incinerators, Are Financial Activities ACCOUNTED FOR IN AN ENTERPRISE FUND?

There are no Class I landfills or municipal solid waste incinerators in the region.

CHAPTER 7: Problem wastes

1. State Household Hazardous Waste Mobile Collection Service:

The Region has not taken advantage of the State's Household Hazardous Waste Collection Program in the last two years. The region's perception is that this program did more to harm the regions efforts at promoting appropriate solid waste management than to help. Inflexibility in operating the program in Fayette County resulted in confusion and ill feelings by Fayette County residents toward the Fayette County Solid waste Program. The region has no plans in the near future to participate in the State's Household Hazardous Waste Collection Program.

2. Permanent Household Hazardous Waste Collection Center:

The region does not have a permanent household hazardous waste collection center.

3. Level Of Success With Household Hazardous Waste Collection And Future Plans:

The Region did not encounter success with participation in the State's Household Hazardous Waste Collection Program. The benefits of collecting the small amount of material, most of it non-hazardous paint, from Class I landfill disposal compared to the ill will engendered and expense of Fayette County resources did not justify the Region's participation in the program.

4. Waste Tire Collection Mandates:

The county currently accepts used tires at the Fayette County Convenience Center. Tires are stored at this facility prior to transport and marketing by Mack Tires are used for use as a fuel alternative to coal.

5. Satisfaction With Waste Tire Collection Efforts:

The county is satisfied with its waste tire management program. The county is currently contracting with a private contractor to recycle the tires and take advantage of the State's reimbursement plan. No changes are anticipated to the existing program.

6. Waste Tire Dumping:

Waste tires are only one component of the illegal dump problem in Fayette County. As already stated, efforts to eliminate illegal dumps are hampered by the lack of stronger

rubbish and litter law adoption and by the marginal resources that the state is currently able to provide in enforcing existing solid waste management regulations against illegal dumps.

7. Oil And Auto Fluid Collection Mandates:

Used oil and other automotive fluids are collected at the Fayette County Convenience Center. Approximately 3.5 tons of used oil and other automotive fluids were collected at this site in 1999. This total includes approximately 630 gallons that were recycled and 300 gallons were used in county used-oil burners. Oil and other automotive fluids that are recycled are processed through ATM Oil Recycling located in Shelby County.

8. Lead Acid Battery Collection Mandates:

Used automobile batteries are collected at the Fayette County Convenience Center. Approximately 6 tons (12,000 pounds) of automobile batteries were collected at this site for recycling in 1999. The collected batteries are recycled through Exide Industries in Shelby County.

CHAPTER 8: Solid Waste Education

1. Efforts In Public Education Regarding Solid Waste Matters:

A list of Organizations, their address and phone number, their target participants, and description of activities is included as Table 8-1

2. Public Solid Waste Education Needs

It would be helpful if more information was disseminated regarding the more important issues of source reduction and conservation in addition to recycling. The clamor by the public for often costly recycling programs overshadows the importance of eliminating and/or reducing waste. Fayette County is well served by the existing solid waste education programs. The public is well informed by existing programs and various local organizations have joined with the county in educating and promoting appropriate solid waste management in the county. No outstanding needs with respect to these programs has been identified. Fayette County's solid waste education programs have been in place since the early 1990's. The county has filed an education action plan and has reviewed the Pathways to Education Book.

Table 8-1 List of Solid Waste Education Providers and Description of Programs

Agency	Activity	Youth	Adult	Commercial/ Industrial Sector
Fayette County Fayette County Solid Waste Department	Presentations to Schools, Civic Groups and Clubs on an as request basis, Provide special signage and park Recycling Truck for advertisement and promotion of litter abatement, waste reduction and recycling at County Fair, and other --Net works with local Chamber of Commerce and other industrial commercial organizations and establishments to provide information on waste reduction and recycling. Enforcement of tarp and litter laws.	✓	✓	✓
Sheriff's Department	Teach appropriate solid waste management and waste reduction as part of their health, science and social studies curriculums; Participate in County Recycling Drop-off Program;	✓	✓	✓
Fayette County Schools	Maintain a booth at County Fair providing literature on appropriate solid waste disposal, waste reduction and recycling. Sponsor Poster Contest in association with County Fair for children in grades K-12 on litter control and recycling.	✓	✓	
Fayette County Fair Association	Instruct youth on appropriate solid waste management , waste reduction and resource conservation as part of their planned activities.	✓	✓	
4-H Groups	Conduct town beautification events focusing on litter abatement and recycling. Achieved near 100% participation in event held Spring of 2000. Promote appropriate solid waste management.	✓	✓	✓
City of La Grange Horticultural Society	Most years conducts city-wide clean-up event focusing on litter abatement and appropriate disposal of solid waste through youth program. Promotes civic pride and litter abatement through this and other youth activities.	✓	✓	
First Baptist Church of Gallaway	Utilizes the Wolf River (a significant portion of which is located in Fayette County) as an outdoor classroom to develop awareness of conservation principals and promote conservation ethics. Provides speakers to classrooms on the importance of conservation including anti-litter and anti-dumping messages. Distributes a poster developed by this organization to classrooms with suggested activities for teachers on the back which promote conservation of natural resources. Encourages litter pick-up on canoe and hiking trips. Conducts periodic clean-up of dump sites along the river. Participates in the Adopt-a-Highway program by picking up litter on a stretch of road initiating in Fayette County and terminating in Mississippi.	✓	✓	
Wolf River Conservancy		✓	✓	

The contact for all solid waste education activity in Fayette County is Charles Traylor, Fayette County Solid Waste Department, P.O. Box 62, Somerville, TN 38068, Telephone Number: (901) 465-5230.

CHAPTER 9: Flow Control and Permit Review

1. Is The Flow Of Waste Controlled By The Region Or Jurisdictions:

Neither the region nor any of the jurisdictions within the region are currently exercising flow control.

2. Any Outstanding Issues Regarding Permit Review or Flow Control?

There are no outstanding issues with respect to Permit Review or Flow Control.

CHAPTER 10: Five-Year Plan Update Review and Approval

1. Description of public hearings held after the revised plan was completed:

The Fayette County Solid Waste Planning Region held a public hearing on the plan on August 15, 2000. A list of attendees at this public hearing and a copy of the public notice regarding plan preparation and the public hearing is included in Appendix IV.

2. Is local planning commission aware of the five-year update?

A letter was sent to each municipality in the region to be forwarded to the respective planning commission. This letter included notification of the preparation of the five-year update to the region's ten year plan and extended the invitation to the planning commission to comment on the plan. A copy of these letters can be found in Appendix IV.

3. Copies of a resolution from every county in the region approving the five-year plan update:

A copy of the resolution passed by the Fayette County Commission approving the five year update to the Region's ten year solid waste plan is included as Appendix IV.

Appendix I

List Of Regional Board Members

Fayette County Municipal Solid Waste Planning Region Board Members

Member Name	County/ Municipality Representing	Mailing Address	Daytime Phone	Term of Office	
				Start	End
<i>Maynard Stiles, Chairperson</i>	<i>At Large</i>	<i>20375 Hwy 57, Moscow, TN 38057</i>	<i>(901) 877-6352</i>	<i>05/1995</i>	<i>05/2001</i>
<i>Jim Goodman</i>	<i>Fayette County</i>	<i>275 Great Oaks Drive, Eads, TN</i>	<i>(901) 332-4694</i>	<i>05/1999</i>	<i>05/2005</i>
<i>Willie German</i>	<i>Fayette County</i>	<i>17760 Hwy 64 East, Somerville, TN 38068</i>	<i>(901) 465-3573</i>	<i>05/1995</i>	<i>05/2001</i>
<i>Miles Wilson</i>	<i>Fayette County</i>	<i>5677 Dee Road, Somerville, TN 38068</i>	<i>(901) 465-5239</i>	<i>05/1997</i>	<i>05/2003</i>
<i>Lee (Sissy) Dowdle</i>	<i>Municipalities within County</i>	<i>155 Fourth Avenue, Moscow, TN 38057</i>	<i>(901) 877-3585</i>	<i>05/1997</i>	<i>05/2003</i>
<i>Vip Lewis</i>	<i>Municipalities within County</i>	<i>15255 Hwy 57, Moscow, TN 38057</i>	<i>(901) 877-6263</i>	<i>05/1995</i>	<i>05/2001</i>
<i>Vivian England</i>	<i>Municipalities within County</i>	<i>215 North Main, Somerville, TN</i>	<i>(901) 465-9500</i>	<i>05/1999</i>	<i>05/2005</i>

Appendix II

Region Formation Resolution

RESOLUTION NO. 92-_____
A RESOLUTION
CREATING FAYETTE COUNTY'S
MUNICIPAL SOLID WASTE
PLANNING REGION

WHEREAS, the adoption of the Subtitle D landfill regulations by the United States Environmental Protection Agency and companion regulations adopted by the Tennessee Solid Waste Control Board will impact on both the cost and method of disposal of municipal solid waste; and

WHEREAS, at the urging and support of a coalition of local government, environmental, commercial and industrial leaders, the 97th Tennessee General Assembly enacted T.C.A. § 68-211-801 et seq. titled "Solid Waste Management Act of 1991"; and

WHEREAS, with the view that better planning for solid waste will help control the additional cost that will be imposed by the new landfill regulations, help protect the environment, provide and improve solid waste management system, better utilize our natural resources, and promote the education of the citizens of Tennessee in the areas of solid waste management including the need for and desirability of reduction and minimization of solid waste, local governments in Tennessee supported and worked for the passage of this Act; and

WHEREAS, one of the stated public policies of this Act is to institute and maintain a comprehensive, integrated, statewide program for solid waste management; and

WHEREAS, as per T.C.A. § 68-211-881, the nine development districts in the State of Tennessee have completed a district needs assessment which are inventories of the solid waste systems in Tennessee; and

WHEREAS, Fayette County's Board of County Commissioners has given consideration to the needs assessment prepared by the Memphis Area Association of Governments; and

WHEREAS, T.C.A. § 68-211-813, requires that counties in the State of Tennessee form municipal solid waste regions no later than December 12, 1992; and

WHEREAS, the Act's stated preference in the formation of multi-county regions with counties having the option of forming single or multi-county municipal solid waste regions; and

WHEREAS, the State of Tennessee, will provide grant monies of varying amounts to single county, two County, and three or more County municipal solid waste regions to assist these regions in developing their municipal solid waste regions plans; and

WHEREAS, the primary and prevailing purpose of the municipal solid waste regions: are the preparation of municipal solid waste regions plans which among other requirements must identify how each region will reduce its solid waste disposal per capita by twenty-five percent (25%) by December 31th, 1995, and a planned capacity assurance of its disposal needs for a ten (10) year period; and

WHEREAS, the development of a municipal solid waste regional plan that results in the most cost effective and efficient management of municipal solid waste is in the best interest of the citizens of Fayette County.

NOW, THEREFORE, BE IT RESOLVED, by the Board of County Commissioners of Fayette County, Tennessee, acting pursuant to T.C.A. § 68-211-801 et seq., that there is hereby established a Municipal Solid Waste Region for and by Fayette County, Tennessee; and

BE IT FURTHER RESOLVED, that pursuant to T.C.A. § 68-211-801 et seq., that the Board of County Commissioners of Fayette County, Tennessee, finds and determines that Fayette County shall be and shall constitute a single County municipal solid waste region due to the following: It is the will of the Citizens of Fayette County to remain a single entity in collection and disposal of Solid Waste. It is also the wish of the citizens to use the existing permitted landfill to the maximum good of the people of Fayette County; and

BE IT FURTHER RESOLVED, that pursuant to T.C.A. § 68-211-813(b)(1), a Municipal Solid Waste Region Board is hereby established to administer the activities of this Region; and

BE IT FURTHER RESOLVED, that this Municipal Solid Waste Region Board shall be composed of seven (7) members; and

BE IT FURTHER RESOLVED, that pursuant to T.C.A. § 68-211-813(b)(1), three (3) Board members shall be appointed by the County Executive and ~~approved by the Board of County Commissioners; and~~

BE IT FURTHER RESOLVED, that the six (6) Cities, Gallaway, LaGrange, Moscow, Oakland, Rossville and Somerville, shall appoint three (3) members At-Large, approved by their respective City Boards; and

BE IT FURTHER RESOLVED, that one (1) member of the Municipal Solid Waste Board shall be appointed as a At-Large member representing and approved by both County and Cities; and

BE IT FURTHER RESOLVED, that members of the Board of the Municipal Solid Waste Region shall serve a six (6) year term except that one (1) member appointed by the County Executive shall have a two (2) year term, that one (1) member appointed by the County Executive shall have a four (4) year term, that one (1) member appointed by the County Executive shall have a six (6) year term; and

BE IT FURTHER RESOLVED, that the members of the Board of the Municipal Solid Waste Region as appointed above by the respective Cities, shall serve a six (6) year term, except that one (1) member so appointed shall serve for one (1) year, one (1) member for three (3) years and one (1) member for five (5) years; and

BE IT FURTHER RESOLVED, that the one (1) member appointed At-Large by the County Executive and Mayors of the Cities, shall serve a two (2) year term; and

BE IT FURTHER RESOLVED, that this Municipal Solid Waste Region Board shall have all powers and duties as granted it by T.C.A. § 68-211-813 et seq. and in addition, in the performance of its duty to produce a municipal solid waste region plan, it shall be empowered to utilize existing Fayette County governmental personnel, to employ or contract with persons, private consulting firms, and/or governmental, quasi-governmental, and public entities and agencies and to utilize Fayette County's services, facilities and records in completing this task; and

BE IT FURTHER RESOLVED, that at the Municipal Solid Waste Region Board's initial organization meeting it shall select from its members a chair, vice-chair, and secretary and shall cause the establishment of a municipal solid waste advisory committee whose membership shall be chosen by the Board and whose duties are to assist and advise the Board; and

BE IT FURTHER RESOLVED, that the Municipal Solid Waste Region Board, in furtherance of its duty to produce a municipal solid waste region plan, is authorized to apply for and receive funds from the State of Tennessee, the federal government, Fayette County, the City of Gallaway, the City of LaGrange, the City of Moscow, the City of Oakland, the City of Rossville and the City of Somerville, and donations and grants from private corporations and foundations; and

BE IT FURTHER RESOLVED, that the Municipal Solid Waste Region Board, will strive to coalesce with other municipal solid waste regions, to maximize education, collection, recycling and disposal of solid waste, and

BE IT FURTHER RESOLVED, that the Municipal Solid Waste Region Board, will plan in conjunction with other regions and Counties contiguous to the boundaries of this Municipal Solid Waste Region and the Memphis Area Association of Governments Development District so as to encourage multi-County planning and make possible later mergers of smaller regions into larger regions if so desired; and

BE IT FURTHER RESOLVED, that Fayette County shall receive, disburse and act as the fiscal agent for the administration of the funds of the Municipal Solid Waste Region and the Region's Board; and

BE IT FURTHER RESOLVED, that upon the passage of this Resolution and at no later date than December 31, 1992, the County Clerk of Fayette County shall transmit a copy of this Resolution to the Tennessee State Planning Office; and

RESOLVED BY THE BOARD OF COUNTY COMMISSIONERS OF FAYETTE COUNTY, TENNESSEE, this 19th day of JANUARY, 1993, the welfare of the citizens of Fayette County requiring it.

Sponsor:

Vip D. Lewis
County Commissioner

Attest:

Dwight Graham
Fayette County Clerk

Approved:

Wm. David Smith Wm. David Smith
Fayette County Executive

Approved as to form:

J. J. [Signature]
Fayette County Attorney

Appendix III

Publicly Accessible Recycling Collection Points For The Fayette County Municipal Solid Waste Planning Region

List of Fayette County Problem Waste and Publicly Accessible Recycling Drop-off Locations

The Fayette County Convenience Center collects the following materials:

- ◆ Solid Waste;
- ◆ Cardboard ;
- ◆ Newspaper;
- ◆ Aluminum Cans;
- ◆ Bicycles;
- ◆ White Goods;
- ◆ Tires;
- ◆ Lead Acid Batteries;
- ◆ Oil and other Automotive Fluids.

The address for this site is:

11675 Hwy 76 South
Somerville, TN 38068
CCC 24-0344

The hours of operation of this site are:

Mon. thru Sat.
7:00 am-4:30 pm

Other recycling drop-off points operating in the county are located at publicly accessible locations 24 hours a day, seven days a week. The locations and the material collected at each location are listed in the following Table.

List of Fayette County Publicly Accessible Drop-off Recycling Locations

Site No.	Site Name	Location	Material Collected		Container Size
			Cardboard	Newspaper	
1	Tomlin's Lot	Oakland		✓	6
2	Fayette Ware School	Somerville	✓		4
3	Fayette Ware School	Somerville		✓	4
4	Fayette County Convenience Center	Somerville	✓		4
5	Fayette County Convenience Center	Somerville		✓	4
6	Fayette County Convenience Center	Somerville		✓	4
7	Somerville Elem.	Somerville		✓	4
8	Fayette Co. Courthouse	Somerville		✓	4
9	Moscow City Hall	Moscow		✓	2
10	Braden Post Office	Braden		✓	2
11	Town of LaGrange Town Hall	LaGrange		✓	2
12	Williston Post Office	Williston		✓	2

Appendix IV

Documentation Regarding Public Notice, Public Hearing and Plan Approval

Fayette County Solid Waste Department
P.O. Box 62
Somerville, TN 38068

July 28, 2000

Chairperson Rossville Planning Commission
Rossville City Hall
360 Morrison, P.O. Box 27
Rossville, TN 38066

Re: Preparation of the Five-Year Update to the Fayette County Municipal Solid Waste Planning Region Ten Year Plan

Dear Sir or Madam:

This letter is to inform you that a copy of the Five-Year Update to the Fayette County Municipal Solid Waste Planning Region Ten Year Plan is available for your review at the Fayette County Public Library, 216 West Market St., Somerville, TN 38068.

This plan was prepared to comply with the planning provisions of the Solid Waste Management Act of 1991. This Act requires that Local Government Planning Commissions be advised of the preparation of the update to the Region's Solid Waste Plan and be given the opportunity to comment on the plan.

A public hearing on the plan is scheduled for 6:00 p.m., August 15, 2000 in the Fayette County Courthouse, Courthouse Square, Somerville, TN 38068. Should you wish to make written comments on the plan prior to the August 15 meeting, you may submit them to me:

Charles Traylor,
Fayette County Solid Waste Department
P.O. Box 62
Somerville TN 38068

Thank you for your time and attention on this matter.

Sincerely,

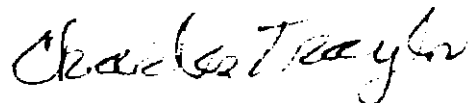

Charles Traylor
Fayette County Solid Waste Director

Fayette County Solid Waste Department
P.O. Box 62
Somerville, TN 38068

July 28, 2000

Mr. Todd Williams
Fayette County Planning Commission
16265 Hwy 64
Somerville, TN 38068

Re: Preparation of the Five-Year Update to the Fayette County Municipal Solid Waste Planning Region Ten Year Plan

Dear Mr. Williams:

This letter is to inform you that a copy of the Five-Year Update to the Fayette County Municipal Solid Waste Planning Region Ten Year Plan is available for your review at the Fayette County Public Library, 216 West Market St., Somerville, TN 38068.

This plan was prepared to comply with the planning provisions of the Solid Waste Management Act of 1991. This Act requires that Local Government Planning Commissions be advised of the preparation of the update to the Region's Solid Waste Plan and be given the opportunity to comment on the plan.

A public hearing on the plan is scheduled for 6:00 p.m., August 15, 2000 in the Fayette County Courthouse, Courthouse Square, Somerville, TN 38068. Should you wish to make written comments on the plan prior to the August 15 meeting, you may submit them to me:

Charles Traylor,
Fayette County Solid Waste Department
P.O. Box 62
Somerville TN 38068

Thank you for your time and attention on this matter.

Sincerely,

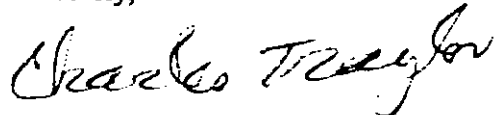

Charles Traylor
Fayette County Solid Waste Director

Fayette County Solid Waste Department
P.O. Box 62
Somerville, TN 38068

July 28, 2000

Chairperson Braden Planning Commission
P.O. Box 1369
Braden, TN 38010

Re: Preparation of the Five-Year Update to the Fayette County Municipal Solid Waste Planning Region Ten Year Plan

Dear Sir or Madam:

This letter is to inform you that a copy of the Five-Year Update to the Fayette County Municipal Solid Waste Planning Region Ten Year Plan is available for your review at the Fayette County Public Library, 216 West Market St., Somerville, TN 38068.

This plan was prepared to comply with the planning provisions of the Solid Waste Management Act of 1991. This Act requires that Local Government Planning Commissions be advised of the preparation of the update to the Region's Solid Waste Plan and be given the opportunity to comment on the plan.

A public hearing on the plan is scheduled for 6:00 p.m., August 15, 2000 in the Fayette County Courthouse, Courthouse Square, Somerville, TN 38068. Should you wish to make written comments on the plan prior to the August 15 meeting, you may submit them to me:

Charles Traylor,
Fayette County Solid Waste Department
P.O. Box 62
Somerville TN 38068

Thank you for your time and attention on this matter.

Sincerely,



Charles Traylor
Fayette County Solid Waste Director

Fayette County Solid Waste Department
P.O. Box 62
Somerville, TN 38068

July 28, 2000

Chairperson Hickory Withe Planning Commission
280 Bellemeade Dr.
Eads, TN 38028

Re: Preparation of the Five-Year Update to the Fayette County Municipal Solid Waste Planning Region Ten Year Plan

Dear Sir or Madam:

This letter is to inform you that a copy of the Five-Year Update to the Fayette County Municipal Solid Waste Planning Region Ten Year Plan is available for your review at the Fayette County Public Library, 216 West Market St., Somerville, TN 38068.

This plan was prepared to comply with the planning provisions of the Solid Waste Management Act of 1991. This Act requires that Local Government Planning Commissions be advised of the preparation of the update to the Region's Solid Waste Plan and be given the opportunity to comment on the plan.

A public hearing on the plan is scheduled for 6:00 p.m., August 15, 2000 in the Fayette County Courthouse, Courthouse Square, Somerville, TN 38068. Should you wish to make written comments on the plan prior to the August 15 meeting, you may submit them to me:

Charles Traylor,
Fayette County Solid Waste Department
P.O. Box 62
Somerville TN 38068

Thank you for your time and attention on this matter.

Sincerely,



Charles Traylor
Fayette County Solid Waste Director

Fayette County Solid Waste Department
P.O. Box 62
Somerville, TN 38068

July 28, 2000

Chairperson Piperton Planning Commission
P.O. Box 328
Collierville, TN 38027-0238

Re: Preparation of the Five-Year Update to the Fayette County Municipal Solid Waste Planning Region Ten Year Plan

Dear Sir or Madam:

This letter is to inform you that a copy of the Five-Year Update to the Fayette County Municipal Solid Waste Planning Region Ten Year Plan is available for your review at the Fayette County Public Library, 216 West Market St., Somerville, TN 38068.

This plan was prepared to comply with the planning provisions of the Solid Waste Management Act of 1991. This Act requires that Local Government Planning Commissions be advised of the preparation of the update to the Region's Solid Waste Plan and be given the opportunity to comment on the plan.

A public hearing on the plan is scheduled for 6:00 p.m., August 15, 2000 in the Fayette County Courthouse, Courthouse Square, Somerville, TN 38068. Should you wish to make written comments on the plan prior to the August 15 meeting, you may submit them to me:

Charles Traylor,
Fayette County Solid Waste Department
P.O. Box 62
Somerville TN 38068

Thank you for your time and attention on this matter.

Sincerely,

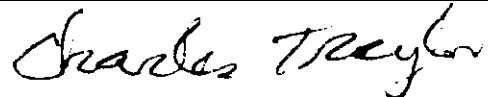

Charles Traylor
Fayette County Solid Waste Director

Fayette County Solid Waste Department
P.O. Box 62
Somerville, TN 38068

July 28, 2000

Mr. Roy Andrews
Chairman Oakland Planning Commission
Oakland City Hall
170 Doss Circle, P.O. Box 56
Oakland, TN 38060

Re: Preparation of the Five-Year Update to the Fayette County Municipal Solid Waste
Planning Region Ten Year Plan

Dear Mr. Andrews:

This letter is to inform you that a copy of the Five-Year Update to the Fayette County Municipal Solid Waste Planning Region Ten Year Plan is available for your review at the Fayette County Public Library, 216 West Market St., Somerville, TN 38068.

This plan was prepared to comply with the planning provisions of the Solid Waste Management Act of 1991. This Act requires that Local Government Planning Commissions be advised of the preparation of the update to the Region's Solid Waste Plan and be given the opportunity to comment on the plan.

A public hearing on the plan is scheduled for 6:00 p.m., August 15, 2000 in the Fayette County Courthouse, Courthouse Square, Somerville, TN 38068. Should you wish to make written comments on the plan prior to the August 15 meeting, you may submit them to me:

Charles Traylor,
Fayette County Solid Waste Department
P.O. Box 62
Somerville TN 38068

Thank you for your time and attention on this matter.

Sincerely,

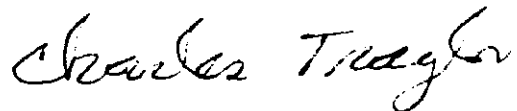

Charles Traylor
Fayette County Solid Waste Director

Fayette County Solid Waste Department
P.O. Box 62
Somerville, TN 38068

July 28, 2000

Mr. Herbert Myers
Chairman Somerville Planning Commission
Somerville City Hall
215 N. Main St.
Somerville, TN 38068

Re: Preparation of the Five-Year Update to the Fayette County Municipal Solid Waste Planning Region Ten Year Plan

Dear Mr. Myers:

This letter is to inform you that a copy of the Five-Year Update to the Fayette County Municipal Solid Waste Planning Region Ten Year Plan is available for your review at the Fayette County Public Library, 216 West Market St., Somerville, TN 38068.

This plan was prepared to comply with the planning provisions of the Solid Waste Management Act of 1991. This Act requires that Local Government Planning Commissions be advised of the preparation of the update to the Region's Solid Waste Plan and be given the opportunity to comment on the plan.

A public hearing on the plan is scheduled for 6:00 p.m., August 15, 2000 in the Fayette County Courthouse, Courthouse Square, Somerville, TN 38068. Should you wish to make written comments on the plan prior to the August 15 meeting, you may submit them to me:

Charles Traylor,
Fayette County Solid Waste Department
P.O. Box 62
Somerville TN 38068

Thank you for your time and attention on this matter.

Sincerely,

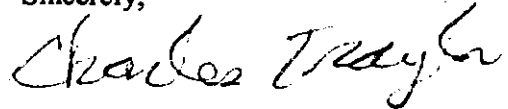

Charles Traylor
Fayette County Solid Waste Director

PUBLIC NOTICE

The Fayette County Municipal Solid Waste Planning Region has completed a draft of the Five-Year Update to the Region's Ten Year Solid Waste Plan. This plan was prepared to comply with the planning provisions of the Solid Waste Management Act of 1991.

A public hearing on the plan has been set for 6:00 p.m., August 15, 2000 in the Fayette County Courthouse, Courthouse Square, Somerville, TN 38068 to receive comments on the draft of this plan.

A copy of the draft of this plan is available for review at the Fayette County Public Library, 216 West Market St., Somerville, TN 38068.

Written comments regarding the plan will also be accepted until noon, August 15, 2000 and should be sent to Mr. Charles Traylor, Fayette County Solid Waste Director, P.O. Box 62, Somerville, TN 38068.

8-2-21c

Page 12A THE FAYETTE FALCON Wednesday, August 2, 2000

THE FAYETTE FALCON Wednesday, August 9, 2000 Page 3:

LIST OF ATTENDANTS AT FAYETTE COUNTY
 MUNICIPAL SOLID WASTE PLANNING REGION
 PUBLIC HEARING ON 5-YR UPDATE TO
 REGION'S TEN YEAR SOLID WASTE PLAN
 AUGUST 15, 2000
 FAYETTE COUNTY COURT HOUSE

PERSON _____ REPRESENTING _____

MARINERS STILES

Charles Mayhew

Ben Boydell

Tip H. Lewis

Jim Goodman

Genal Hefley Dillchay

Tom Dillchay

County

FC S Waste

CITY OF MOSCOW

Municipalities

County

Dillchay + Associates

Town of Ferrisville

Date: 8/15/00

Re: Fayette County Solid Waste Planning Region Five-Year Update

People Present: Vivian England
Sissy Dowdle
Charles Traylor
Maynard Stiles
Vip Lewis
Jim Goodman
Genetta Hailey Dillehay

Action Taken: After reviewing the plan extensively, numerous changes were made.

Mr. Traylor informed the board that we have applied for a \$250,000 state grant. 70/30 matching funds.

Goodman moved to approve the changes made to the plan. Second by Lewis. Motion passed.

Mr. Stiles will inform the board of the next meeting.

England moved to adjourn and Dowdle seconded the motion. The motion passed.



Maynard Stiles, Chairman



Jim Goodman, Secretary

FAYETTE COUNTY LEGISLATIVE BODY

August 22, 2000

BE IT REMEMBERED That the Fayette County Legislative Body met in regular session at the Courthouse in Somerville, Tennessee on the 22nd day of August, 2000.

Present and presiding the Honorable Jim Voss. Also present, Dell T. Graham, County Clerk and the following County Commissioners: John W. Arnett, Floyd Bonner, Charles Dudley Brewer, Sr., Joe B. Burnette, Jr., Odis Cox, Carl Doyle, Ronnie Graves, Willie German, Ronnie Harris, David Kelley, Sylvester Logan, Calvin Moore, Alonzo Norman, Jr., David Morris, John S. Sullivan, Sr., Rhea "Skip" Taylor, Wayne Thomas, Gordon M. Tomlin and Myles Wilson.

With all members being present, the following proceedings were had and entered of record, to-wit:

Motion was made by Commissioner Kelley, seconded by Commissioner Brewer, for approval of the July minutes. Commissioner Kelley then moved to amend his motion to show that now and in the future that the recorded tapes of the meetings be included as part of the minutes. Motion was seconded by Commissioner Brewer. The amended motion carried unanimously as did the original motion.

Motion was made by Commissioner Graves, seconded by Commissioner Norman and unanimously carried by the Board appointing the following as Notaries Public: Willie J. Bailey, Emory R. Stephens and Myles Wilson.

A Combined Summary of Financial Statements was available for Board members.

Reports were called for from the Office of County Mayor, Board of Public Works and Board of Education, but none presented.

Written Annual Report from the Library was filed.

Reports were called for from the County Development Committee, Education Committee and the Criminal Justice/Public Safety Committee, but none presented.

Commissioner Tomlin reported for the Health & Welfare Committee and moved to approve a five-year solid waste update as recommended by his Committee. This motion was seconded by Commissioner Burnette, and unanimously carried by the Board.

With the recommendation of the Health & Welfare Committee for approval, motion was made by Commissioner Tomlin, seconded by Commissioner Burnette and unanimously carried by the Board approving the Resolutions approving the issuance of general obligation bonds - one for \$234,250.00 to cover the closing of the County's Class 3 and 4 landfill; and \$140,250.00 to cover the purchase of equipment for County garbage pickup service.

Report was called for from the Personnel Committee, but none presented.

Commissioner Harris, Chairman of the Budget Committee, allowed county officials who had not addressed the Budget Committee on personnel to present their request. Barbra Parker, Trustee, Barbara Walls, Chancery Court Clerk, and Sheriff Bill Kelley were present, but did not address the Board. Dell T. Graham, County Clerk, did address the Board requesting equal pay for equal positions.

Motion was made by Commissioner Harris, seconded by Commissioner Morman, and unanimously carried by the Board approving the Budget of the Board of Education for General Purpose Fund, Capital Projects, Cafeteria and Federal Projects.

Motion was made by Commissioner Harris and seconded by Commissioner Taylor to approve the Budget of the Department of Public Works. Commissioner Logan then questioned private road maintenance by Public Works Department and asked that the County Attorney check this work being done on Caldwell Road. Chairman Voss suggested that this matter go before the Development Committee. Vote was then taken on the motion to approve the Public Works budget, which passed unanimously.

~~Motion was made by Commissioner Harris, seconded by Commissioner Kelley and unanimously carried by the Board approving the budget of the Solid Waste.~~

Motion was made by Commissioner Harris, seconded by Commissioner Brewer and unanimously carried by the Board approving the budget of the Debt Service.

Motion was made by Commissioner Harris and seconded by Commissioner Arnett to approve the General Fund Budget. Said motion carried with one vote against the passage.

Motion was made by Commissioner Harris, seconded by Commissioner Kelley and unanimously carried by the Board approving the following Resolution levying an additional litigation tax in Fayette County. Said tax to be effective September 01, 2000.

RESOLUTION
TO LEVY AN ADDITIONAL LITIGATION TAX
IN FAYETTE COUNTY

WHEREAS, Chapter of the Public Acts of 2000 (Senate Bill 2140/House Bill 2364) amends Tennessee Code Annotated, Section 67-4-601, to authorize counties, by a two-thirds vote of the county legislative body, to levy a local privilege tax on litigation in all civil and criminal cases instituted in the county, other than those instituted in municipal courts, such tax to be in addition to all other such privilege taxes on litigation authorized by law; and

WHEREAS, Chapter of the Public Acts of 2000 requires that such tax levy shall not be in excess of ten dollars (\$10.00) per case and that the proceeds of the tax shall be used exclusively for purposes of jail or workhouse construction, re-construction or upgrading, or to retire debt, including principal and interest and related expenses for same; and

WHEREAS, the Board of County Commissioners of Fayette County has determined that Fayette County is in need of additional revenues for these authorized purposes and therefore desires to increase the litigation taxes for all civil and criminal cases in Fayette County as authorized by Tennessee Code Annotated, Section 67-4-601; and

WHEREAS, pursuant to Tennessee Code Annotated, Section 67-4-601, such tax levy shall only be effective until such time as the costs of the construction, reconstruction or upgrading project have been paid or until the debt for such project has been retired:

NOW, THEREFORE, BE IT RESOLVED by the Board of County Commissioners of Fayette County, Tennessee, meeting in regular session of this 22nd day of August, 2000, in Somerville, Tennessee, that:

Section 1. Effective on the first day of the month following the adoption of this resolution, the local litigation taxes on civil and criminal cases in Fayette County shall be increased by ten dollars (\$10.00) as provided in this resolution.

Section 2. The clerks of court of Fayette County are instructed to collect this litigation tax on all civil and criminal cases in the same manner as all other litigation taxes.

Section 3. Such revenues shall be used exclusively for the purpose of jail or workhouse construction, re-construction or upgrading, or to retire debt, including principal and interest and related expenses, for same.

Section 4. The taxes imposed by this resolution shall take effect on the first day of the month following the effective date of this resolution, the public welfare requiring it, and shall be effective until such time as all expenses of the construction, reconstruction or upgrading project have been paid or until such time as the debt for such project has been retired.

Section 5. If any provision of this resolution or the application thereof to any person or circumstance is held invalid, such invalidity shall not affect other provisions or applications of this resolution which can be given effect without the invalid provision or application and to that end the provisions of this resolution are declared to be severable.

Adopted by a two-thirds vote of the Fayette County legislative body, this 22nd day of August, 2000.

Motion was made by Commissioner Moorman, seconded by Commissioner Moore, and unanimously carried by the Board approving the salary of County Sheriff at \$58,709.00 which will include supplement for workhouse and garage, plus additional payment for in-service training.

Motion was made by Commissioner Kelley, seconded by Commissioner Harris and unanimously carried by the Board approving submission of a purchase order for approval by the Budget Committee for any item \$50.00 and above. This is with the exception of the Sheriff's Department. Effective date, October 01, 2000.

With no other action to be taken by this Board, said meeting adjourned.

JIM VOSS - Chairman
County Mayor

ATTEST:

Dell T. Graham, County Clerk

Appendix V

Disposal Capacity Assurance Documentation

MASTER CONTRACT

5

This agreement entered into between BARKER BROTHERS WASTE, INC., (hereinafter "Contractor") and REPUBLIC SERVICES, INC. (hereinafter "Republic") and FAYETTE COUNTY, TENNESSEE, (hereinafter "County"),

WHEREAS, County is required by the Solid Waste Management Act of 1991 (TCA 68-211-851 (a)) to enter into contracts whereby county-wide solid waste collection is assured to the residents of the County not otherwise having access to governmentally-provided or assured solid waste collection services; and,

WHEREAS, the Contractor is willing to provide such services on the terms set forth herein. NOW, THEREFORE, in consideration of the mutual covenants made below, and other good and valuable consideration, the sufficiency of which is acknowledged, the parties agree as follows:

1. SCOPE OF WORK; TERM: The scope of work to be done consists of furnishing all labor, tools, equipment and materials, supplies and services necessary to satisfactorily provide mailbox collection once per week of solid waste from residences within the service area. Contractor shall transport said solid waste to the designated Northwest Disposal location, as part of (10) 1-year contracts with Fayette County, and perform all work and services incident to this Contract in strict accordance with the laws and regulations of the State of Tennessee and in accord with the provisions of this Contract. This Master Contract is for five (5) one-year contracts beginning at date of contract signing and ending June 30, 2004, and will be renewed each of the four remaining years or before July 1 of each fiscal year. Additionally, the parties may by mutual consent in writing extend the terms of this agreement for an additional five-year period thereafter provided said writing is executed at least one hundred eighty (180) days prior to the expiration of the initial term of this agreement

2. DEFINITIONS: The following terms shall have these definitions in this Contract:

CUSTOMER: Each residential unit with a separate electric service meter.

MAILBOX COLLECTION: Collection of residential/small commercial solid waste customers placed at edge of the public roadway.

SERVICE AREA: Fayette County, Tennessee excluding the corporate limits of any municipality providing solid waste collection services either directly or by private contractual arrangement.

SOLID WASTE: Waste which has characteristics such as those of the material ordinarily collected and disposed of as part of ordinary municipal garbage collection, including paper, cardboard, plastics, food refuse, and household trash, and specifically excluding ash, sludge, tires, bulk waste, construction and demolition waste, industrial waste, radioactive waste, liquid waste, infectious medical waste, or hazardous or special waste as defined by any applicable state, federal or local law or regulation, or wastes which are otherwise prohibited by any applicable regulations or policies of federal, state or local entities.

EQUIPMENT: All machinery, equipment, supplies, materials, and containers used by the Contractor.

3. INITIAL RATE; RATE ADJUSTMENTS; COLLECTIONS:

A. **INITIAL RATE** – The initial rate for services described in this Contract shall be Fifteen (\$15.00) dollars per month for residential as herein defined. This rate shall be subject to change as follows:

**RESIDENTIAL
RATES FOR**

July 1, 1999	to	June 30, 2000	\$	15.00
July 1, 2000	to	June 30, 2001		15.75
July 1, 2001	to	June 30, 2002		16.55
July 1, 2002	to	June 30, 2003		17.40
July 1, 2003	to	June 30, 2004		18.30

95 GALLON CARTS WILL BE AVAILABLE ON OUR RENTAL PLAN FOR \$3.00 EXTRA PER MONTH.

B. **COLLECTIONS:** Contractor shall bill its customers directly according to its usual practices. The parties understand that the County in no way is a guarantor of payment of these individual accounts.

4. **GUARANTY OF PERFORMANCE:** Republic Services, Inc. ("Republic") is the parent corporation of Contractor. Republic joins in the execution of this Contract for the purpose of guaranteeing and insuring the full and faithful compliance of Contractor with the terms hereof. In the event of the breach of this Contract by Contractor, County shall have every remedy against Republic that is has by the express provisions hereof against Contractor.
5. **DELAYS, DAMAGES** If Contractor fails or refuses to perform this Contract for any reason whatsoever and such failure or refusal shall continue for seven (7) days after written notice is given by the County or the Contractor and the surety, the County may terminate this Contract at its election by written notice delivered to Contractor at P. O. Box 317, Troy, Tennessee, provided, however, that Contractor shall have the right to refuse service to any customer who fails to make timely payment for services rendered or otherwise fails to follow the reasonable procedures implemented by Contractor.
6. **INSURANCE:** The Contractor shall carry insurance in the coverages and amounts set forth below at all times during the term of this contract, plus any renewals. County shall be entitled to reasonable proof from time to time of the existance and continuation in full force of the various coverages. These coverages are:

Coverages	Limits of Liability	
Worker's Compensation	Statutory	
Employer's Liability	\$500,000	
Bodily Injury Liability	\$500,000	each occurrence
Except Automobile	\$1,000,000	each occurrence
Property Damage Liability	\$500,000	each occurrence
Except Automobile	\$500,000	each occurrence
Automobile Bodily Injury Liability	\$500,000	each occurrence
	\$1,000,000	each occurrence
Automobile Property Damage Liability	\$500,000	each occurrence
Excess Umbrella Liability	\$1,000,000	each occurrence

7. **CONDUCT OF OPERATION:** The Contractor shall conduct its operation so as to interfere as little as possible with the public use of roads, walks and entrances to structures, and shall do everything reasonably possible to make sure that at least one (1) lane of traffic is left open. All operations of the Contractor upon the premises of the County shall be confined to areas authorized by the County. No unauthorized or unwarranted entry, passage through or storage or disposal of materials shall be made upon public or privately-owned premises. The Contractor shall hold and save the County free and harmless from liability of any nature or kind arising from any use, trespass or damage caused by its operations on premises of third persons. In the event the County finds it necessary to defend itself in Court from claims brought alleging the negligence, intentional acts, or nonperformance of the Contractor, its employees or agents, the Contractor shall reimburse the Fayette County Government for all reasonable attorney's fees, deposition costs, court costs, travel, lodging, meals and other out-of-pocket expenses incurred as a result of having to defend such suits. Contractor shall not be liable for any suits, actions, legal proceedings, claims, demands, damages, costs, expenses, and attorney's fees arising out of the award of this Contract or a willful or negligent act or omission of the County or its agents, servants, or employees.
8. **INDEMNIFICATION BY CONTRACTOR:** The Contractor hereby agrees to protect, indemnify and save Fayette County from and against any and all loss, expense, damage, charges, and costs (including court costs and reasonable attorney's fees of defense) for injury to or death of persons and injury to or destruction of property suffered or alleged to have been suffered as a result of ~~any negligence or intentional act on the part of the Contractor, its agents, servants or employees or any person who is engaged in the performance of the work in carrying out this Contract.~~ Fayette County has no liability for any work completed by the Contractor at any time.
9. **LATE COLLECTIONS PENALTIES AND HANDICAPPED AND ELDERLY ACCOUNTS:** It is agreed and recognized by the parties that the prompt and

efficient collection of solid waste is of the essence under this Contract, and to this end it is further agreed that a missed pickup (not picked up on day scheduled) reported to the Contractor before 3:00 p.m. will be picked up by 10:00 a.m. the next succeeding day. It is further agreed that in the event the Contractor fails to carry out these provisions concerning missed pick-ups, the Contractor will pay a penalty of \$2.50 for each missed pickup by means of crediting the account of the customer in question. This penalty cannot be assessed from a weather condition or any type of weather conditions known as "acts of God," or Nature.

10. **SUBCONTRACTING AND ASSIGNMENT:** The Contractor shall not enter into any subcontracts, agreements, or assignments of this Contract, in whole or in part, without the County's approval, which shall not be unreasonably withheld. In the event the County shall consent to any such subcontract, agreement, or assignment, the ultimate liability of Contractor shall not be removed thereby.
11. **INDUSTRIAL AND LARGER COMMERCIAL CUSTOMERS:** Industrial and commercial customers, other than those defined above as small commercial customers, are not covered by this Contract. Contractor may, within its discretion, choose to service or not service any such industrial and larger commercial accounts, which matters shall be purely a matter of private negotiation between Contractor and such potential customers. By the same token, Contractor is not granted any exclusive right to service such accounts, nor does Contractor guarantee that it will provide such service.
12. **EXCLUSIVITY; ENFORCEMENT; FAILURE OF PURPOSE:** In consideration of the covenants made herein by the Contractor, County does hereby grant to Contractor, ~~for the term of this agreement and any renewals thereof and~~ according to the conditions hereof, the priority right to provide solid waste collection services to residential and small business accounts within the service area, except as modified in the remainder of this article.

Notwithstanding any other provision of this article relating to the priority rights, the County (Fayette) reserves the right to "grandfather in" protection to

the following companies currently doing business in Fayette County, their successors who are members of their immediate families, or descendants; 1.) Mayfield Trucking Company, Horn Lake, MS. 2.) Community Garbage Service, Rossville, TN Fayette County will not be a party to any lawsuit regarding the above mentioned companies.

Fayette County further reserves the right to start waste collection on their own at any point that the level of service or complaints (from citizens) becomes numerous on either of the following 2 issues: 1.) Failure to collect waste by Contractor after properly being notified. These complaints must be recorded and Fayette County and Barker Brothers should be aware of these complaints. 2.) Rate increases that exceed the rates as mentioned in Section 3 of this Contract.

It is further understood that the Contractor will unload reasonably all waste collected in Fayette County at the Fayette County transfer station. The initial tipping fee will be \$45.00 per ton and the following rates will be increased as follows:

January 1, 2001	\$46.00
January 2, 2003	47.00

Barker Bros. Will receive a statement for all waste unloaded at Fayette County Convenience Center as determined under normal business practices.

If those persons and agencies charged with the enforcement of the Tennessee Solid Waste Management Act of 1991, as it may be amended, shall at any time determine that this Contract is not a contract constituting compliance by the County with the terms of said Act, then the County may, at its option, within sixty (60) days following such determination, give notice to ~~the Contractor of such determination and declare this Contract to be of no~~ further force and effect, without further liability of the County to the Contractor. In such event, the parties each promise to the other that they will use their best efforts in good faith to negotiate a substitute arrangement which will be deemed as compliance by the appropriate regulatory agency.

- 13. **AMENDMENT AND MODIFICATION:** This agreement may not be amended or modified except by written instrument signed by both parties. Whereas, this Master Contract will need to be renewed on or before July 1 of each four (4) years. Therefore, all terms and conditions shall remain the same as agreed to by this Master Contract.
- 14. **Barker Brothers Waste** (hereinafter "Contractor") and **Republic Services, Inc.** (hereinafter "Republic") agree to provide Fayette County with \$50,000.00 performance bond. This performance bond should be in the hands of Fayette County within 30 days of signing this Master Contract and shall be furnished to Fayette County within 30 days of the signing of the (4) yearly renewals.

DATE: 6.23.99

FAYETTE COUNTY, TENNESSEE

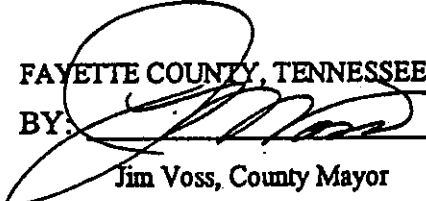
BY: 
Jim Voss, County Mayor

BARKER BROTHERS WASTE, INC.

DATE: 6.23.99

BY: 
Bryan Barker, Manager

REPUBLIC SERVICES, INC.

DATE: 7-1-99

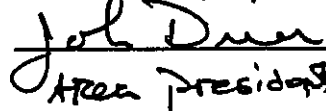
BY: 
Area President Title

**2000 Remaining Life Survey
Class I (Sanitary) Landfill Sites in Tennessee**

SITE NAME	SITE ID	COUNTY	Remaining Life:		Tons/Day
			Years	Months	
CHESTNUT RIDGE LF	SNL 01-103-0160	ANDERSON	6	6	1,985.00
SHOATLICK HOLLOW	SNL 01-103-0237	ANDERSON	25	0	N/O
QUAIL HOLLOW LF	SNL 02-102-0101	BEDFORD	6	0	N/O
WEST CAMDEN LF	SNL 03-101-0247	BENTON	1	4	1,570.00
SEQUATCHIE/BLEDSOE LF	SNL 04-105-0193	BLEDSOE	0	0	
ALCOA-MARYVILLE/BLOUNT CO	SNL 05-103-0105	BLOUNT	25	0	340.00
BRADLEY COUNTY LF	SNL 06-105-0006	BRADLEY	7	7	300.00
CARTER CO/ELIZABETHTON	SNL 10-104-0186	CARTER	CLOSED		
CHEATHAM COUNTY LF	SNL 11-102-0164	CHEATHAM	18	0	40.00
HENDERSON/CHESTER CO LF	SNL 12-101-0265	CHESTER	CLOSED		
UPPER CUMBERLAND LF	SNL 14-107-0250	CLAY	11	6	50.00
CUMBERLAND CO LF	SNL 18-107-0212	CUMBERLAND	6	6	160.00
DECATUR COUNTY LF	SNL 20-101-0254	DECATUR	25	0	505.48
DEKALB COUNTY LF	SNL 21-107-0243	DEKALB	1	2	50.00
DICKSON COUNTY LF	SNL 22-102-0065	DICKSON	CLOSED		
DYERSBURG CITY LF	SNL 23-101-0218	DYER	25	0	150.00
JERE KIRK DISPOSAL	SNL 23-101-0225	DYER	20	0	125.00
FAYETTE CO PUBLIC WORKS	SNL 24-106-0263	FAYETTE	N/O		
CITY OF MILAN-SOUTH	SNL 27-101-0270	GIBSON	N/O		
GRUNDY COUNTY LF	SNL 31-105-0208	GRUNDY	CLOSED		
MORRISTOWN BALEFILL	SNL 32-103-0152	HAMBLEN	12	0	400.00
HAMILTON COUNTY LF	SNL 33-105-0023	HAMILTON	CLOSED		
SUMMIT LF	SNL 33-105-0035	HAMILTON	CLOSED		
CITY OF CHATTANOOGA LF	SNL 33-105-0273	HAMILTON	5	0	1,100.00
BOLIVAR/HARDEMAN CO LF	SNL 35-101-0223	HARDEMAN	8	0	78.00
TRASH INC (BFI)	SNL 37-104-0185	HAWKINS			
HUMPHREYS COUNTY LF	SNL 43-102-0248	HUMPHREYS	20	0	N/O
JEFFERSON COUNTY LF	SNL 45-103-0241	JEFFERSON	25	0	85.00
LAUDERDALE CO LF	SNL 49-101-0084	LAUDERDALE	25	0	58.00
WESTERN TENN ENTERPRISES	SNL 49-101-0260	LAUDERDALE	22	2	N/O
LAWRENCEB'G/LAWRENCE CO BF	SNL 50-102-0221	LAWRENCE	1	6	100.00

N/O = not yet or not currently operating.

**2000 Remaining Life Survey
Class I (Sanitary) Landfill Sites in Tennessee**

SITE NAME	SITE ID	COUNTY	Remaining Life:		Tons/Day
			Years	Month	
LOUDON COUNTY LF	SNL 53-103-0203	LOUDON	25	0	220.00
MCMINN COUNTY LF	SNL 54-105-0003	MCMINN	20	0	154.00
MINE ROAD LF (DSI)	SNL 54-105-0174	MCMINN	5	1	423.00
JACKSON/MADISON CO	SNL 57-101-0239	MADISON	23	6	450.00
MARION COUNTY LF	SNL 58-105-0197	MARION	1	6	300.00
CEDAR RIDGE LF	SNL 59-102-0238	MARSHALL	11	0	1,085.00
MAURY COUNTY BF	SNL 60-102-0240	MAURY	CLOSED		
BI COUNTY BF	SNL 63-102-0108	MONTGOMERY	9	10	447.00
NORTHWEST TN DISPOSAL CO	SNL 66-101-0143	OBION	25	0	1,000.00
GRATIO LF	SNL 66-101-0148	OBION	1	6	85.00
PICKETT COUNTY LF	SNL 69-107-0244	PICKETT	25	0	11.00
RHEA COUNTY LF	SNL 72-105-0131	RHEA	N/O CLOSED		
RHEA COUNTY SANITARY LF	SNL 72-105-0269	RHEA	10	10	295.00
ROBERTSON COUNTY LF	SNL 74-102-0016	ROBERTSON	CLOSED		
CUSTOM LAND DEVELOPMENT	SNL74-102-0226	ROBERTSON	N/O		
NORTHSIDE LF (MIDDLE POINT)	SNL 75-102-0219	RUTHERFORD	9	0	2,750.00
SCOTT COUNTY LF	SNL 76-103-0140	SCOTT	CLOSED		
ROBERTA LANDFILL	SNL 76-103-0271	SCOTT	25	0	319.00
SEVIER SOLID WASTE INC.	SNL 79-103-0258	SEVIER	9	0	87.00
BFI SOUTH SHELBY LF	SNL 79-106-0135	SHELBY	5	0	3,625.00
BFI NORTH SHELBY LF	SNL 79-106-0224	SHELBY	25	0	1,750.00
EARTH COMPLEX	SNL 79-106-0259	SHELBY	20	0	N/O
SMITH COUNTY LF	SNL 80-107-0227	SMITH	4	10	133.76
UNION COUNTY LF	SNL 87-103-0088	UNION	25	0	N/O
IRIS GLEN ENVIRONMENTAL	SNL 90-104-0262	WASHINGTON	18	4	1,180.00
WHITE COUNTY LF	SNL 93-107-0136	WHITE	12	4	73.00
WILLIAMSON CO LF	SNL 94-102-0057	WILLIAMSON	CLOSED		
CEDAR GROVE LF	SNL 95-102-0145	WILSON	CLOSED		
WILSON CO LF	SNL 95-102-0267	WILSON	N/O		

F:\users\mjs\document\sections\tech\sam\remlife\rem life survey 2000.doc

N/O = not yet or not currently operating.

Appendix VI

Certification Of Accuracy For Information Included In The Five-Year Update To The Fayette County Ten Year Solid Waste Region Plan

To the best of my knowledge, all statements and figures included in the Five-year Update to the Fayette County Ten Year Solid Waste Region Plan are accurate and correct as of the date of submission of this report.

Region Name: Fayette County MSW Planning Region

Maynard Stiles

Typed Name of the Chairman of the Solid Waste Planning Region

Signature of the Chairman of the Solid Waste Planning Region

Date

To the best of my knowledge, all statements and figures included in the Five-year Update to the Fayette County Ten Year Solid Waste Region Plan are accurate and correct as of the date of submission of this report.

Jim Voss

Typed Name of the County Executive(s)

Signature of the County Executive(s)

Date

SUBMIT THE ORIGINAL OF THIS REPORT AND ONE COPY TO:

**Tennessee Department of Environment and Conservation
Division of Community Assistance
8th Floor, L & C Tower
401 Church Street
Nashville, TN 37243-1533**

Routing Page
Solid Waste Planning Region
5 - YR Update

Planning Region: Fayette County 24

Clerk

Note: Send one original copy of the report to the permanent file. If the planning region did not provide two copies of the report, then make a working copy and send the original to the permanent file.

1. Write in the name of the person completing this report Dillehay & Associates
a "cc" for all letters sent to the chairperson.

 2. (may be attached as a separate list):
Was a list of board members provided? Yes No
*If yes, continue to question four and verify the term of each member is current.
If no, skip question and go directly to question.*

 3. Was the term of each member current? Yes No
Continue to question.

 4. See page 14:
Did the chairperson of the board sign and date the report? Yes No
Continue to question.

 5. See page 14:
Did the county executive, (each local Government body) sign and date the report? Yes No
Continue to question.

 6. Which reviewer was assigned to this report? Karen Bob Becky
Continue to question.

 7. On what date was the report sent to the reviewer? _____
Continue to question.
- What is the deadline for the review (i.e., 90 working days from received stamp)? 12/06/00
Attach routing page to the report and give it to the reviewer.

Note: The letter will be addressed to the chairperson. The cc list will include the County Executive, Development District Director, person who prepared the report, and the CTAS contact. Modify (with date, names, cc, etc.) and print the letter entitled "5YrUpdtInmerg." and give letter to Linda Rigsby for Ron Graham's signature. After letter is signed, Linda copies the letter for the cc list and one for the file. Linda then mails the letters and sends a copy of the letter to Patty to be placed in the permanent file.

Reviewer

Date review is complete _____ Reviewer's initials _____
Log-in completion date and give working copy of report to Bob. Leave original copy in the permanent file.



STATE OF TENNESSEE
DEPARTMENT OF ENVIRONMENT AND CONSERVATION

Division of Community Assistance
401 Church Street, 8th Floor
Nashville, TN 37243-1533

September 08, 2000

Mr. Maynard Stiles, Chairman
Fayette County Municipal SW Planning Region
20375 Highway 57
Moscow, TN 38057

RE: Five-year Update to Ten-year Solid Waste Plan
Fayette County Municipal SW Planning Region 241

Dear Mr. Stiles:

Thank you for your timely submission of the Fayette County Municipal SW Planning Region Update Plan. We received your plan on 9/6/2000. Division staff will complete the review within the next 90 days as required by The Solid Waste Act of 1991.

If you need additional information or have further questions, please contact Becky Gorham at 615-532-0744.

Sincerely,

Ron Graham

Ron Graham
Director

RG:rpg

C: The Honorable Jim Voss, Fayette County Mayor
Mr. Charles Traylor, Fayette County Solid Waste Director
Mr. Steve Andrews, (SWM), Memphis Area Assoc. of Governments
~~Mr. Mike Stooksberry, SW Management Consultant, CTAS~~
Mr. Jim Chaney, Manager, Memphis Environmental Assistance Center