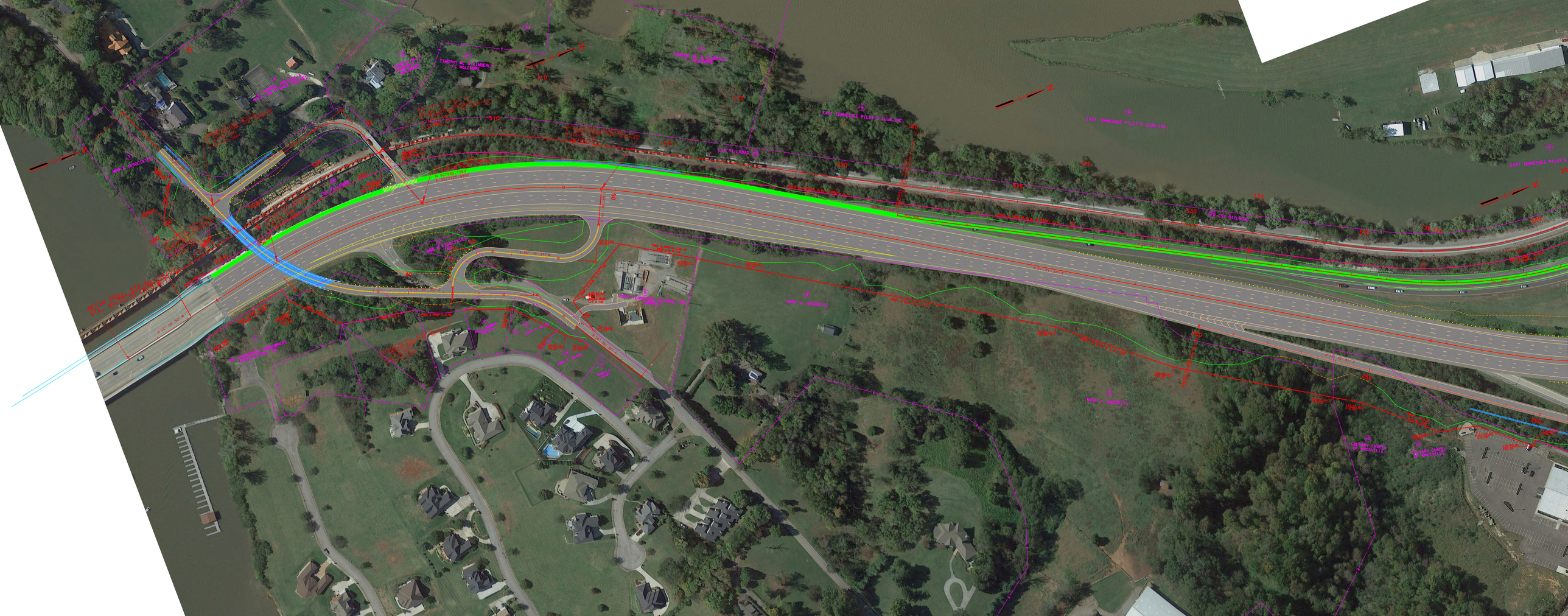
EAST TENNESSEE PILOT'S CLUB, INC.
CSX RAILROAD
CALVARY CHAPEL OF KNOXVILLE

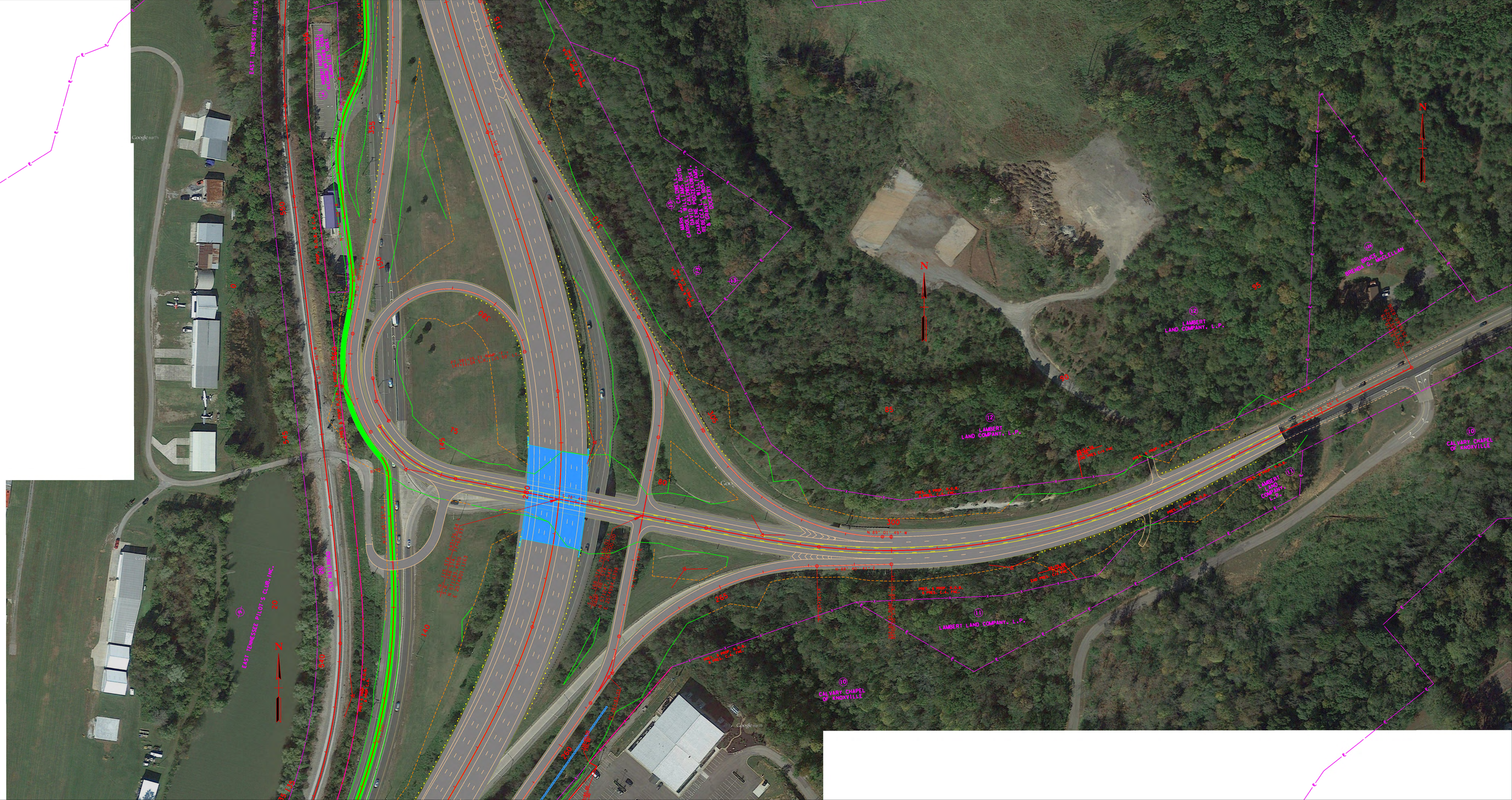

LAMBERT LAND COMPANY, L.P.
CALVARY CHAPEL OF KNOXVILLE
EAST TENNESSEE PILOT'S CLUB, INC.
CSX RAILROAD
N

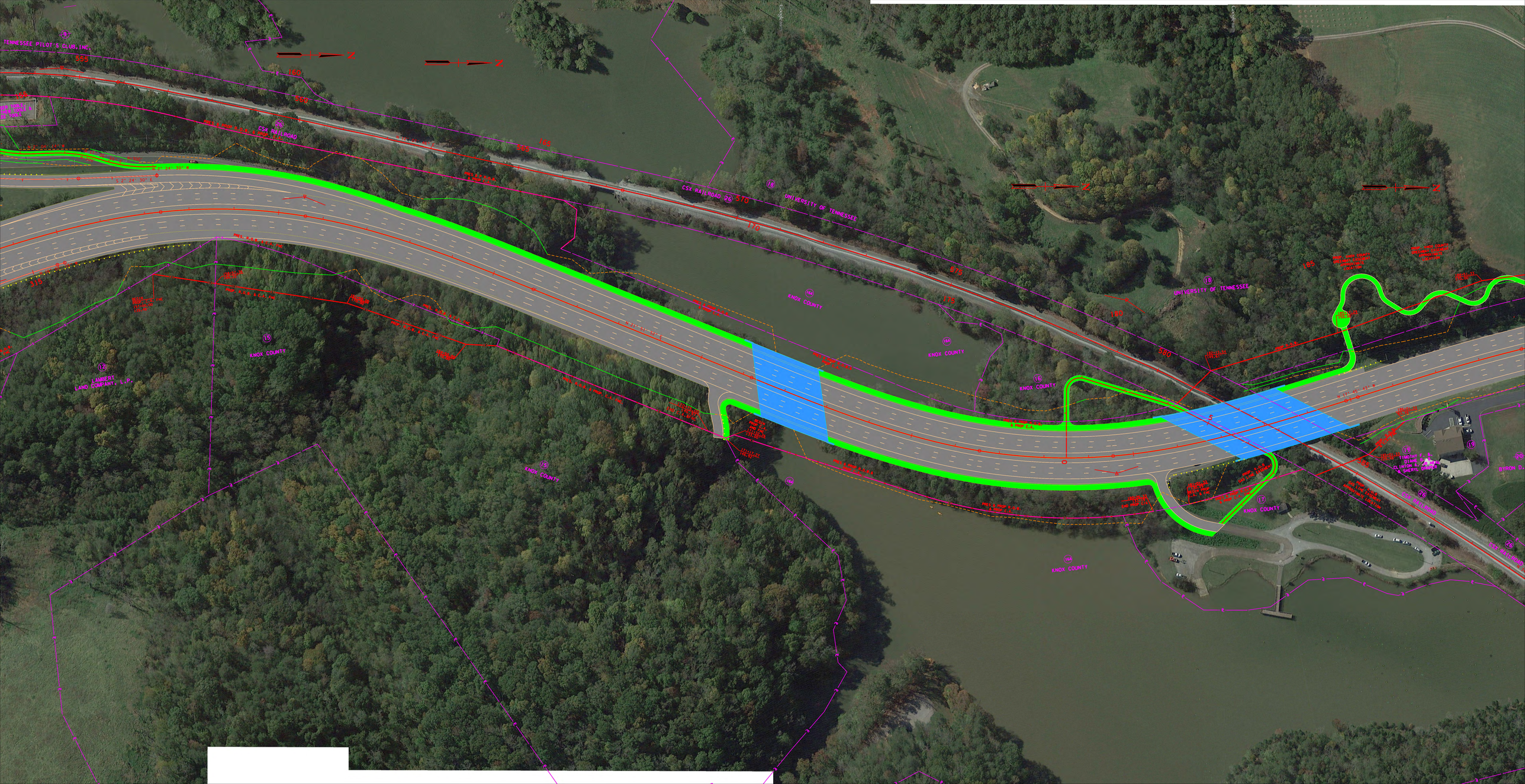
TENNESSEE PILOT'S CLUB, INC
CSX RAILROAD
UNIVERSITY OF TENNESSEE
KNOX COUNTY
LAMBERT LAND COMPANY, L.P.
CSX RAILROAD
UNIVERSITY OF TENNESSEE
KNOX COUNTY
KNOX COUNTY
KNOX COUNTY
KNOX COUNTY
KNOX COUNTY
CSX RAILROAD
CSX RAILROAD

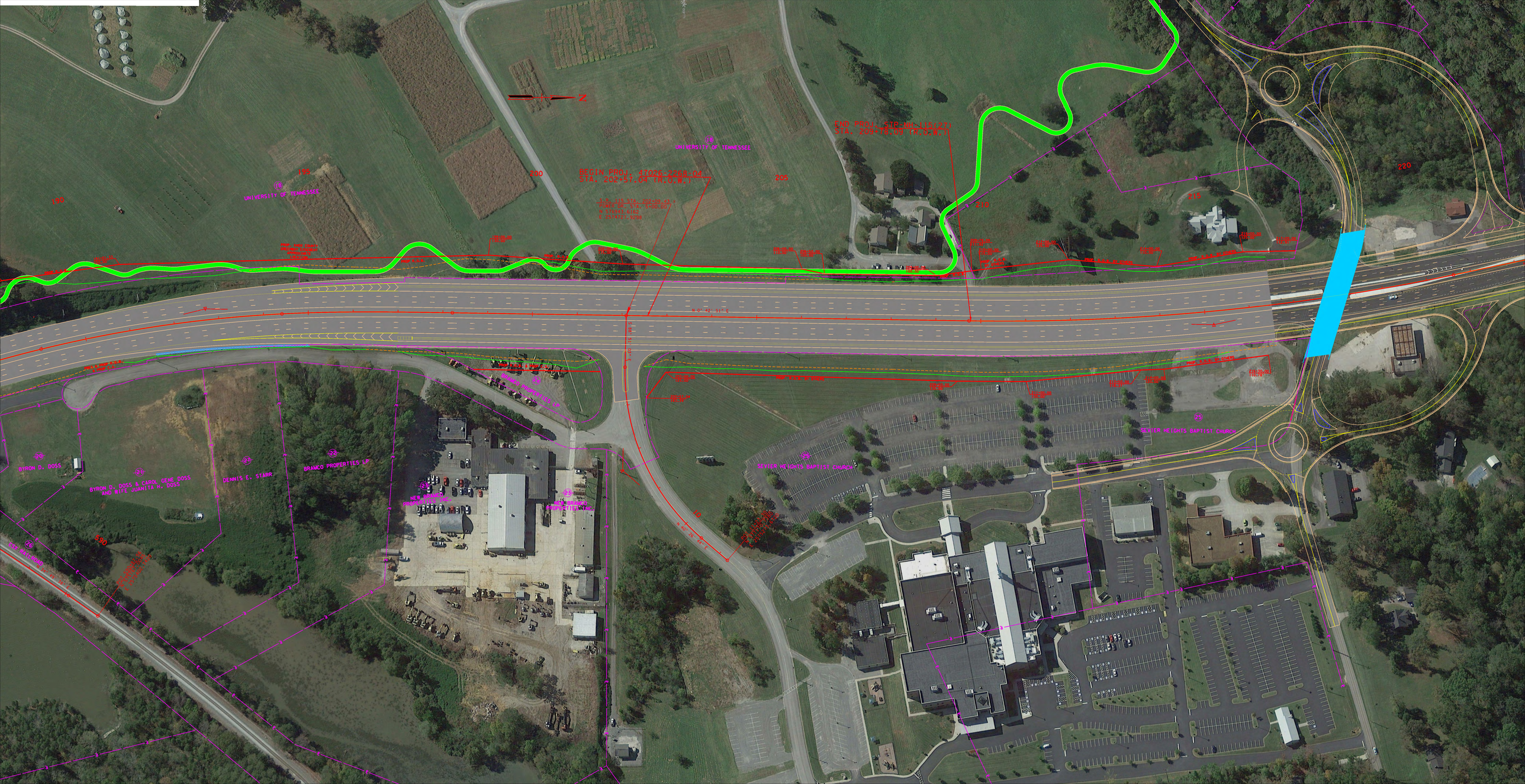

BEGIN PROJ. 47026-2258-04
STA. 202+57.04 (R.O.W.)
END PROJ. STR-NH-1(5)(27)
STA. 209+18.09 (R.O.W.)
UNIVERSITY OF TENNESSEE
BYRON D. DOSS
BYRON D. DOSS & CAROL GENE DOSS AND WIFE JUANITA H. DOSS
DENNIS E. STARR
BRAMCO PROPERTIES LP
NEW BRAMCO PROPERTIES INC.
SEVIER HEIGHTS BAPTIST CHURCH