John and Hester Lane
Designated State Natural Area

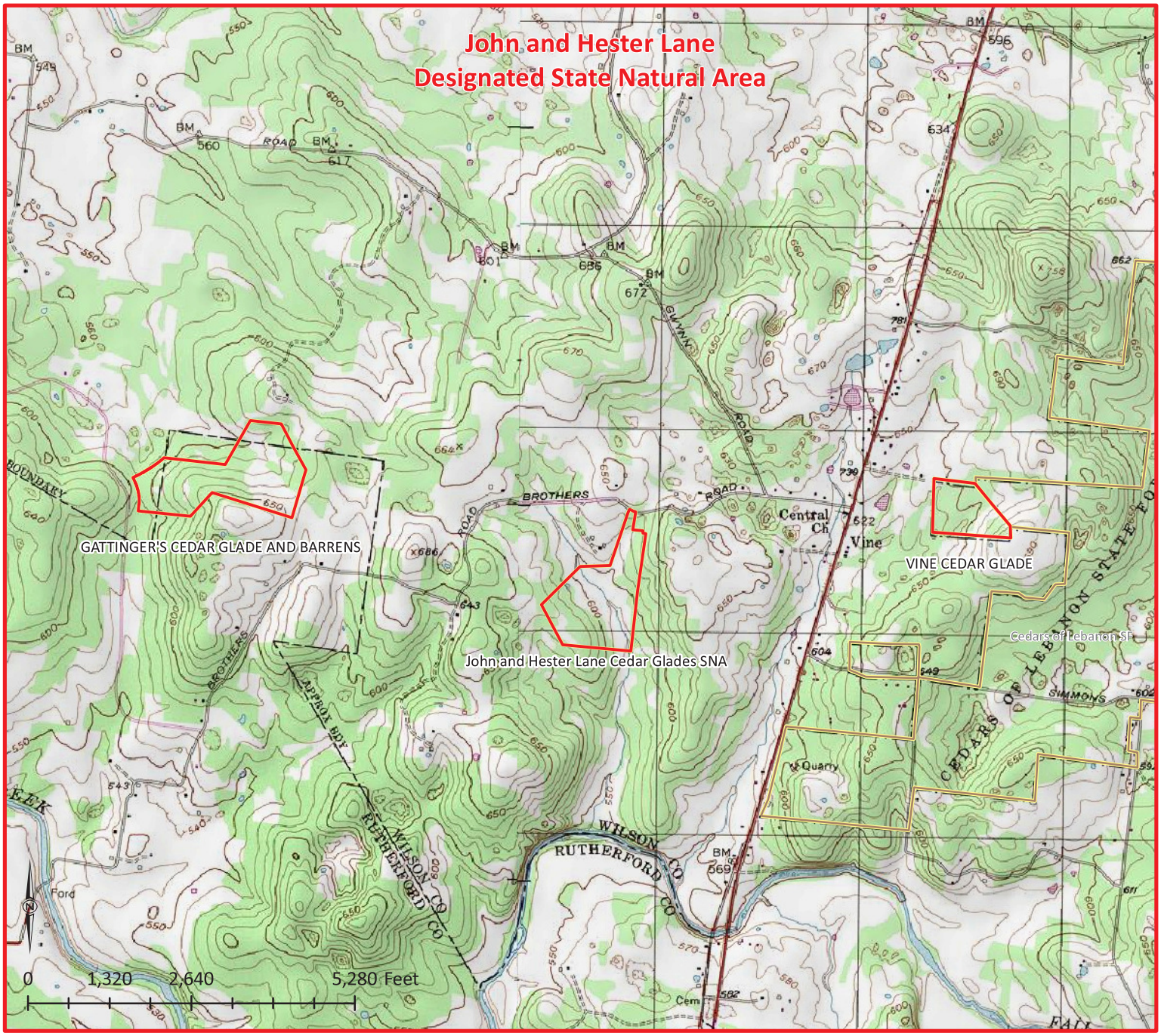

Tennessee
Natural Areas Program
401 Church Street
Nashville, TN 37243
http://tdec.net/na
(615) 532-0440

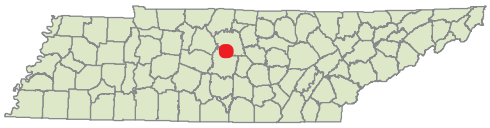

State Natural Areas and State Parks: Red-Yellow Outline
Other Public Lands: Brown-Yellow Outline/Brown Shading
USGS 1:24000 Scale Basemap
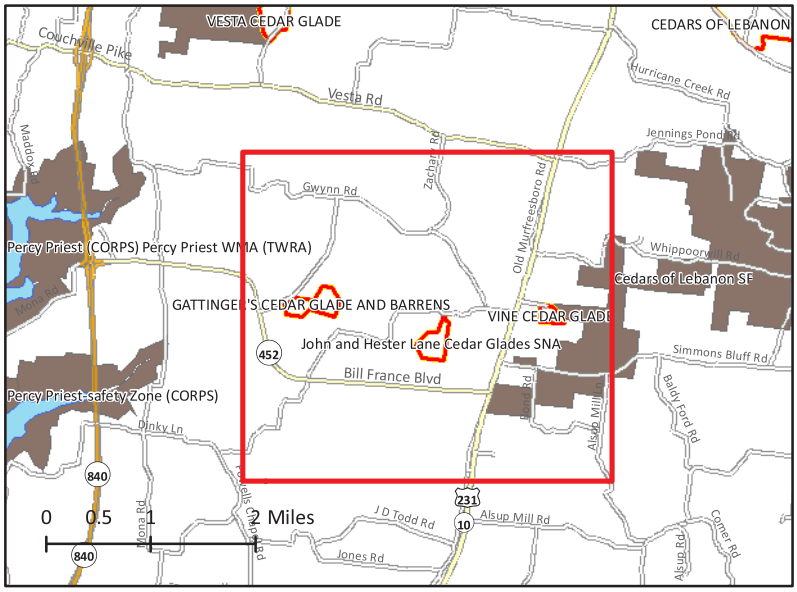
Map Produced on April 21, 2009
This map should not be used to determine
property boundaries for legal purposes.