

Old Page **2020 - 2023 State Transportation Improvement Program**

PNO: 2066041 **ESTIP** 20661069834 **LEAD AGENCY** TDOT

PIN: 101344.01 **TIP #:** **TOTAL PROJECT COST** \$17,900,000

ROUTE I-69 PROP **COUNTY** OBION

TERMINI **LENGTH (mi.)** 3.98

FROM SOUTH OF SR-5/22 TO WEST OF SR-21(IA)

PROJECT DESCRIPTION

PAVING OF NEW STAGE CONSTRUCTION OF I-69

REMARK

FY	PNO	PHASE	FDCODE	TOTDOLLARS	FED\$	STA\$	LOC\$
2021	2066041	CONST	NHPP	17,900,000	14,320,000	3,580,000	

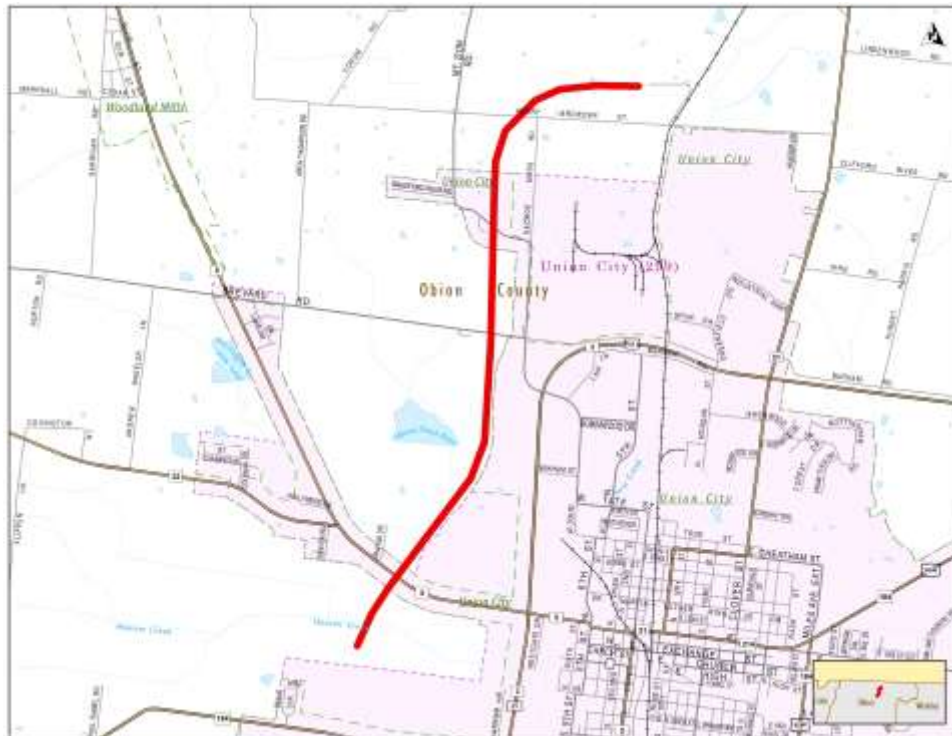

New Page

2020 - 2023 State Transportation Improvement Program

Mod # 321

PNO: **ESTIP:** **LEAD AGENCY:**
PIN: **TIP #:** **TOTAL PROJECT COST:**
ROUTE: **COUNTY:**
TERMINI: **LENGTH (mi.):**

FROM SOUTH OF SR-5/22 TO WEST OF SR-21(IA)

PROJECT DESCRIPTION

PAVING OF NEW STAGE CONSTRUCTION OF I-69

REMARK

FY	PNO	PHASE	FDCODE	TOTDOLLARS	FED\$	STA\$	LOC\$
2021	2066041	CONST	NHPP	20,000,000	16,000,000	4,000,000	

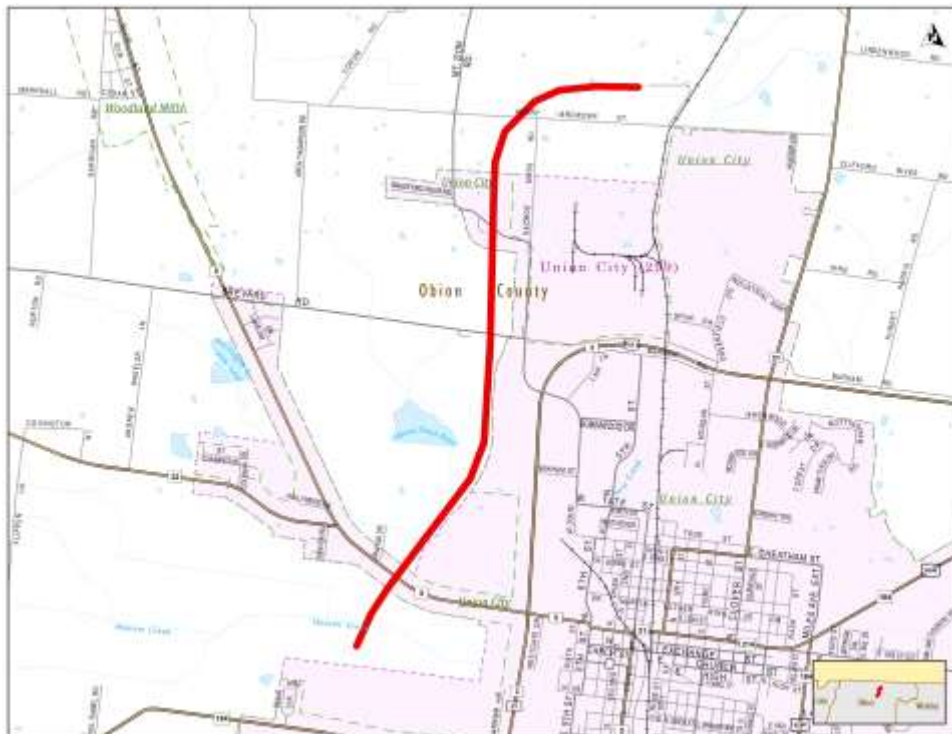

FY: 2021 Tennessee Department of Transportation STATEWIDE Fiscal Constraint Worksheet

Date 03/04/21 Modification Number 321

Before Modification 321

Fund Code	Estimated Revenue	Programmed Funds	Federal Funds	State Funds	Local Funds	Balance
ACHSIP	15,000,000	0	0	0	0	15,000,000
ACNHPP	570,000,000	550,000,000		550,000,000		20,000,000
ACSTBG	120,000,000	105,900,000		105,900,000		14,100,000
APD	43,700,000	26,300,000	26,300,000			17,400,000
CMAQ	108,996,120	4,000,000	3,200,000	800,000		104,996,120
HIP	92,250,000	33,000,000	26,400,000	6,600,000		59,250,000
HPP	0	0	0	0	0	0
HRRR	0	0	0	0	0	0
HSIP	68,563,586	68,068,490	61,261,641	6,806,849		495,096
HSIP-R	25,185,092	5,665,100	5,098,590	566,510		19,519,992
NHFP	95,694,928	0	0	0	0	95,694,928
NHPP	716,953,940	455,182,500	366,056,000	89,126,500		261,771,440
PHSIP	19,269,250	6,072,188	6,072,188	0		13,197,062
RCTR	21,891,064	1,500,000	1,200,000	300,000		20,391,064
STA	300,000,000	37,000,000		37,000,000		263,000,000
STBG	333,593,578	180,079,000	144,148,200	35,930,800		153,514,578
STBG-L	0	0	0	0	0	0
TAP	9,136,575	8,701,500	6,961,200	1,740,300		435,075

FY: 2021 Tennessee Department of Transportation STATEWIDE Fiscal Constraint Worksheet

After Modification 321

Date 03/04/21 Modification Number 321

Fund Code	Estimated Revenue	Programmed Funds	Federal Funds	State Funds	Local Funds	Balance
ACHSIP	15,000,000	0	0	0	0	15,000,000
ACNHPP	570,000,000	550,000,000		550,000,000		20,000,000
ACSTBG	120,000,000	105,900,000		105,900,000		14,100,000
APD	43,700,000	26,300,000	26,300,000			17,400,000
CMAQ	108,996,120	4,000,000	3,200,000	800,000		104,996,120
HIP	92,250,000	33,000,000	26,400,000	6,600,000		59,250,000
HPP	0	0	0	0	0	0
HRRR	0	0	0	0	0	0
HSIP	68,563,586	68,068,490	61,261,641	6,806,849		495,096
HSIP-R	25,185,092	5,665,100	5,098,590	566,510		19,519,992
NHFP	95,694,928	0	0	0	0	95,694,928
NHPP	716,953,940	457,282,500	367,736,000	89,546,500		259,671,440
PHSIP	19,269,250	6,072,188	6,072,188	0		13,197,062
RCTR	21,891,064	1,500,000	1,200,000	300,000		20,391,064
STA	300,000,000	37,000,000		37,000,000		263,000,000
STBG	333,593,578	180,079,000	144,148,200	35,930,800		153,514,578
STBG-L	0	0	0	0	0	0
TAP	9,136,575	8,701,500	6,961,200	1,740,300		435,075