

# GALILEE MEMORIAL GARDENS

GARDEN: Paradise LOT: 1-1  
ELLIS ROAD

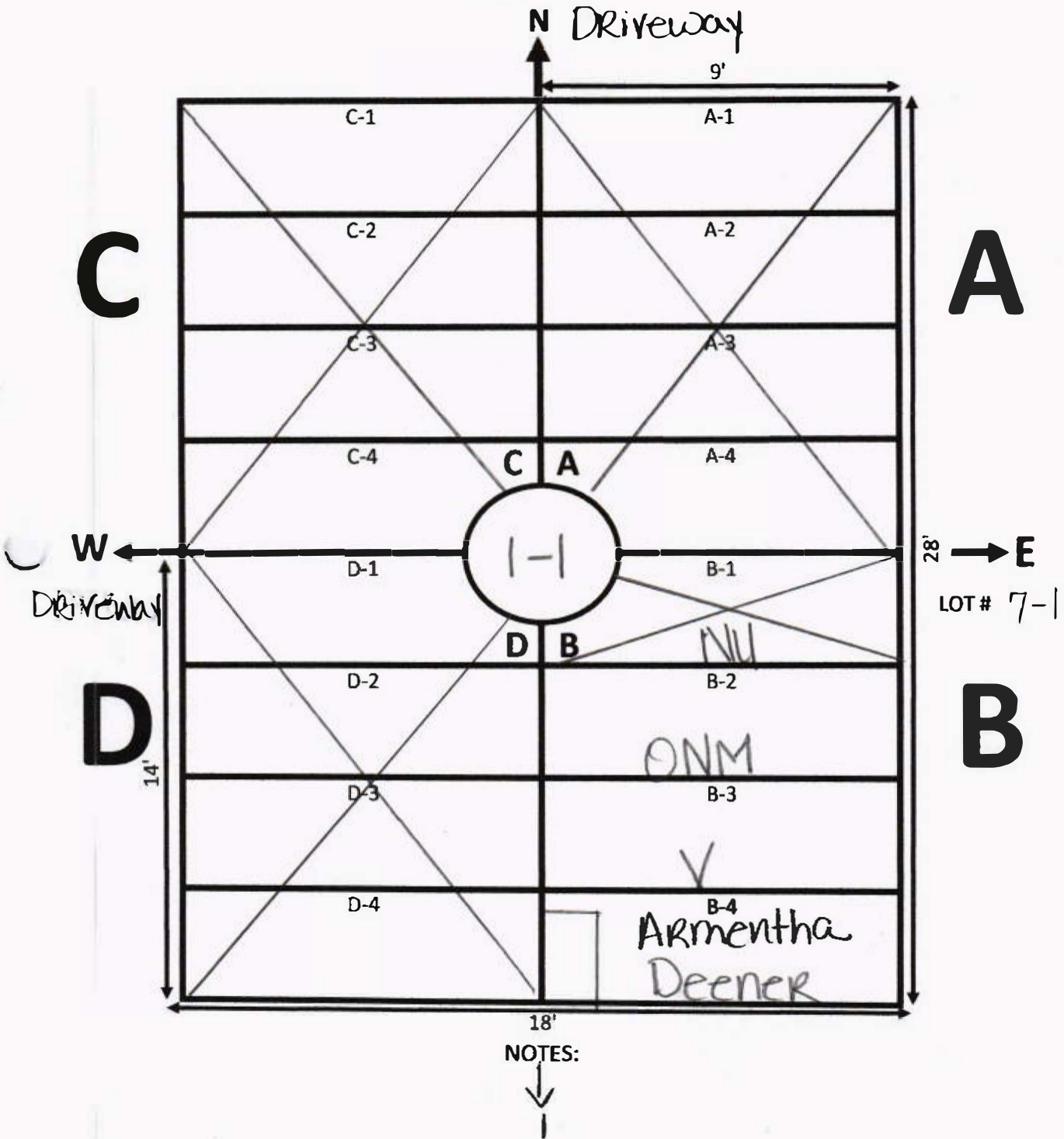

# GALILEE MEMORIAL GARDENS

GARDEN: Paradise      LOT: 1

ELLIS ROAD

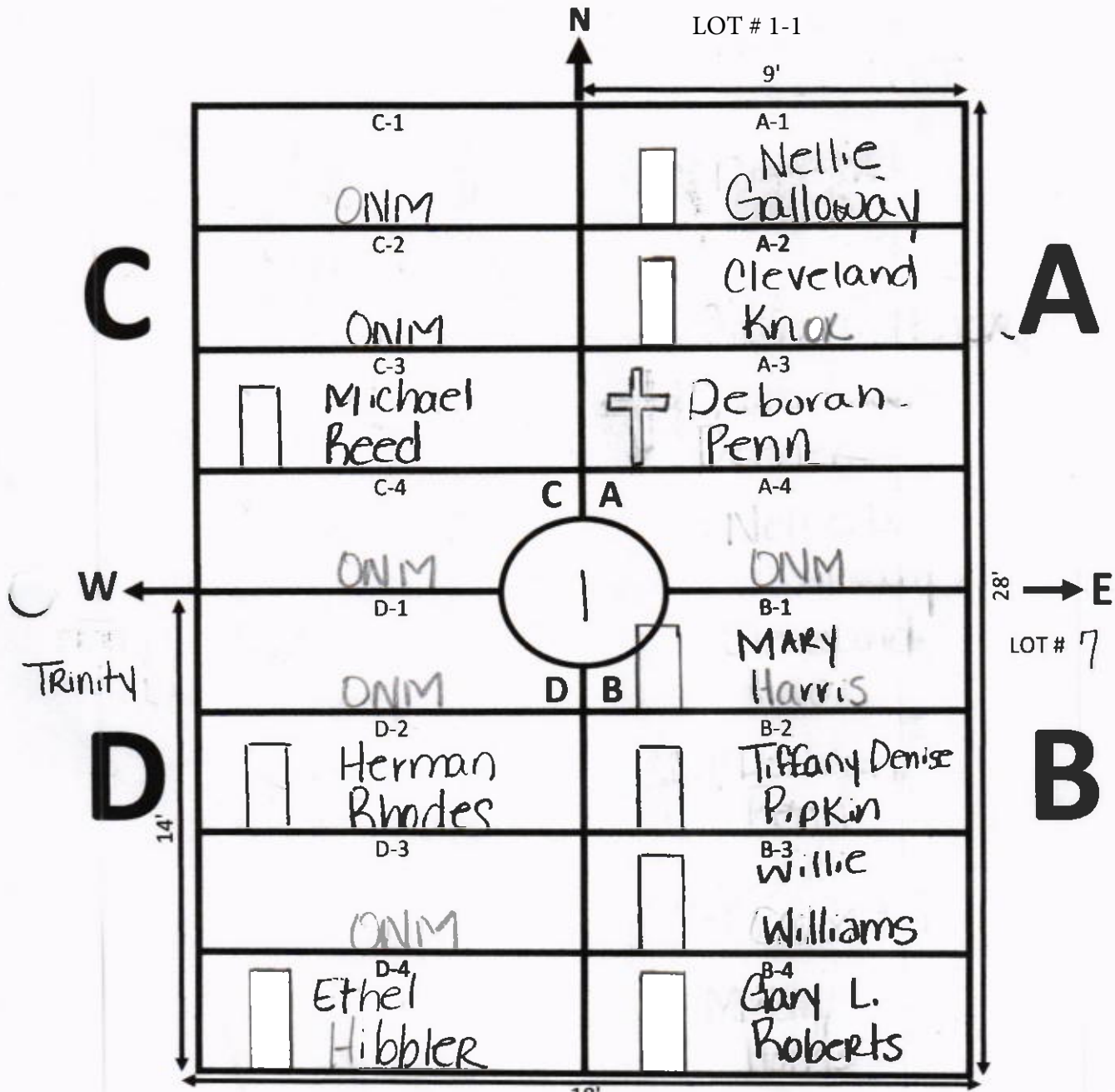

NOTES:  
↓ S Lot # 2

# GALILEE MEMORIAL GARDENS

GARDEN: Paradise      LOT: 2  
 \_\_\_\_\_  
 ELLIS ROAD

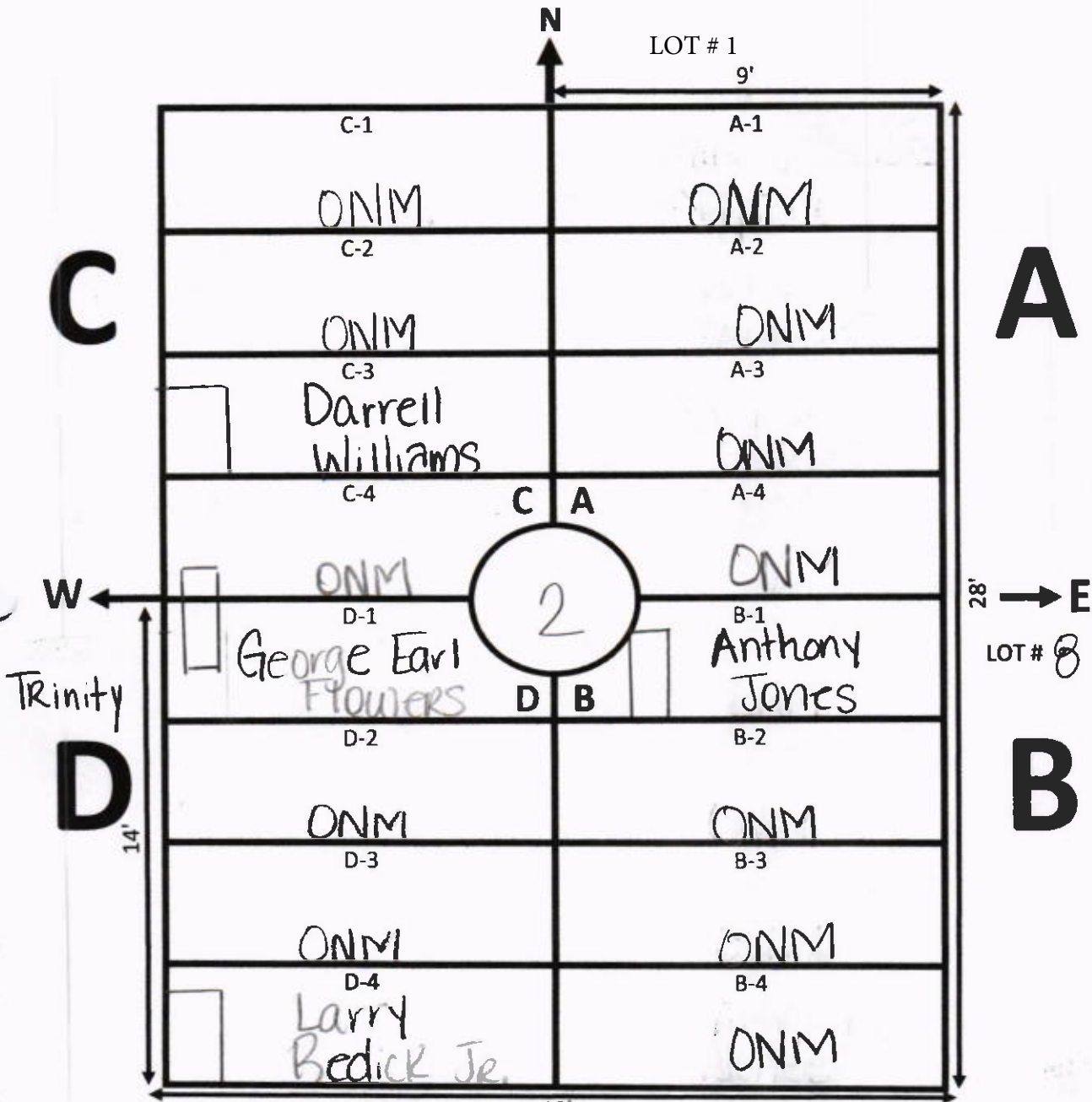

NOTES:

↓  
 3      Lot # 3

# GALILEE MEMORIAL GARDENS

GARDEN: Paradise      LOT: 3

ELLIS ROAD

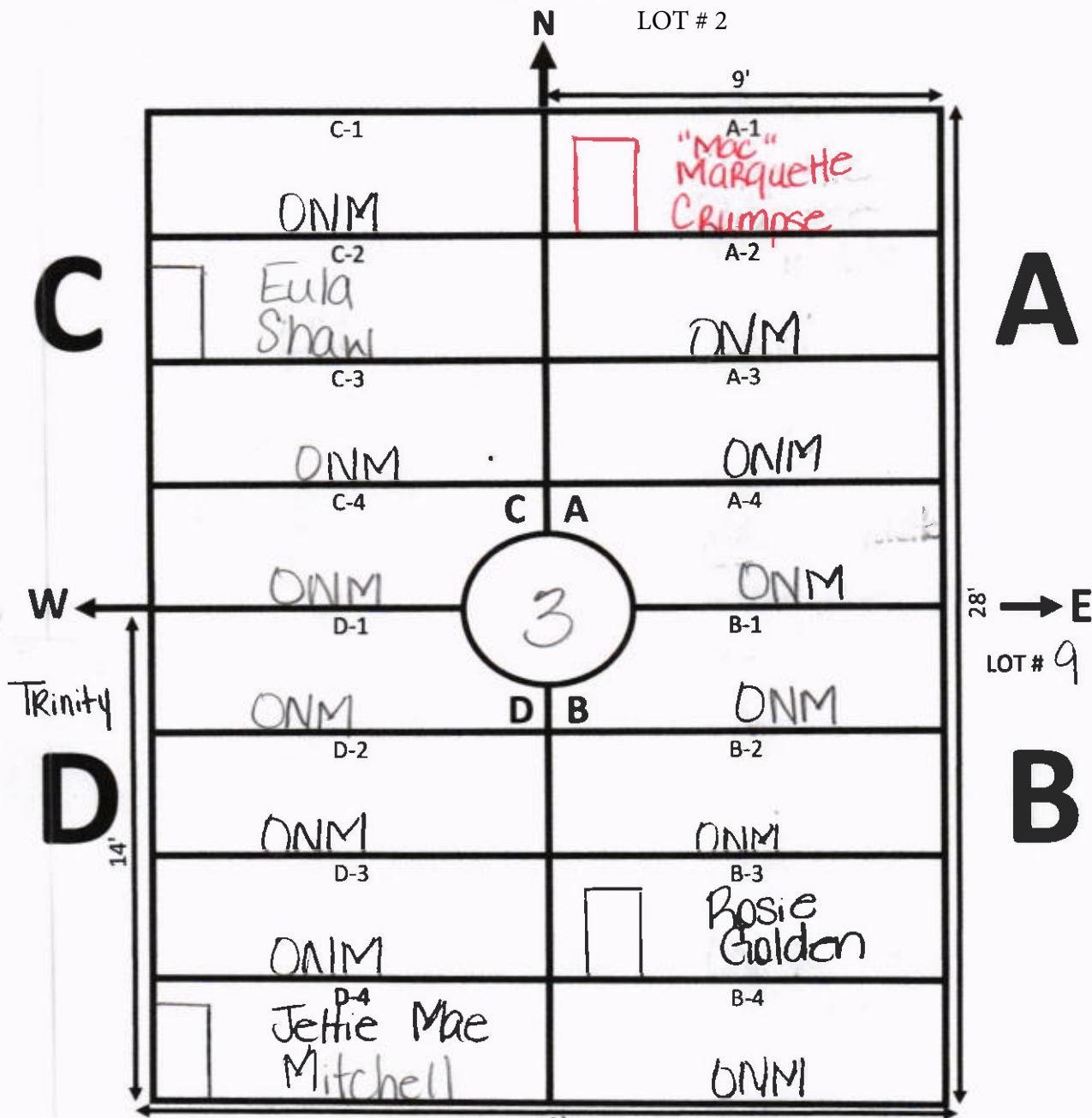

NOTES:

↓  
S      Lot #4

① A-1 Marker only

# GALILEE MEMORIAL GARDENS

GARDEN: Paradise LOT: 4  
 \_\_\_\_\_  
 ELLIS ROAD

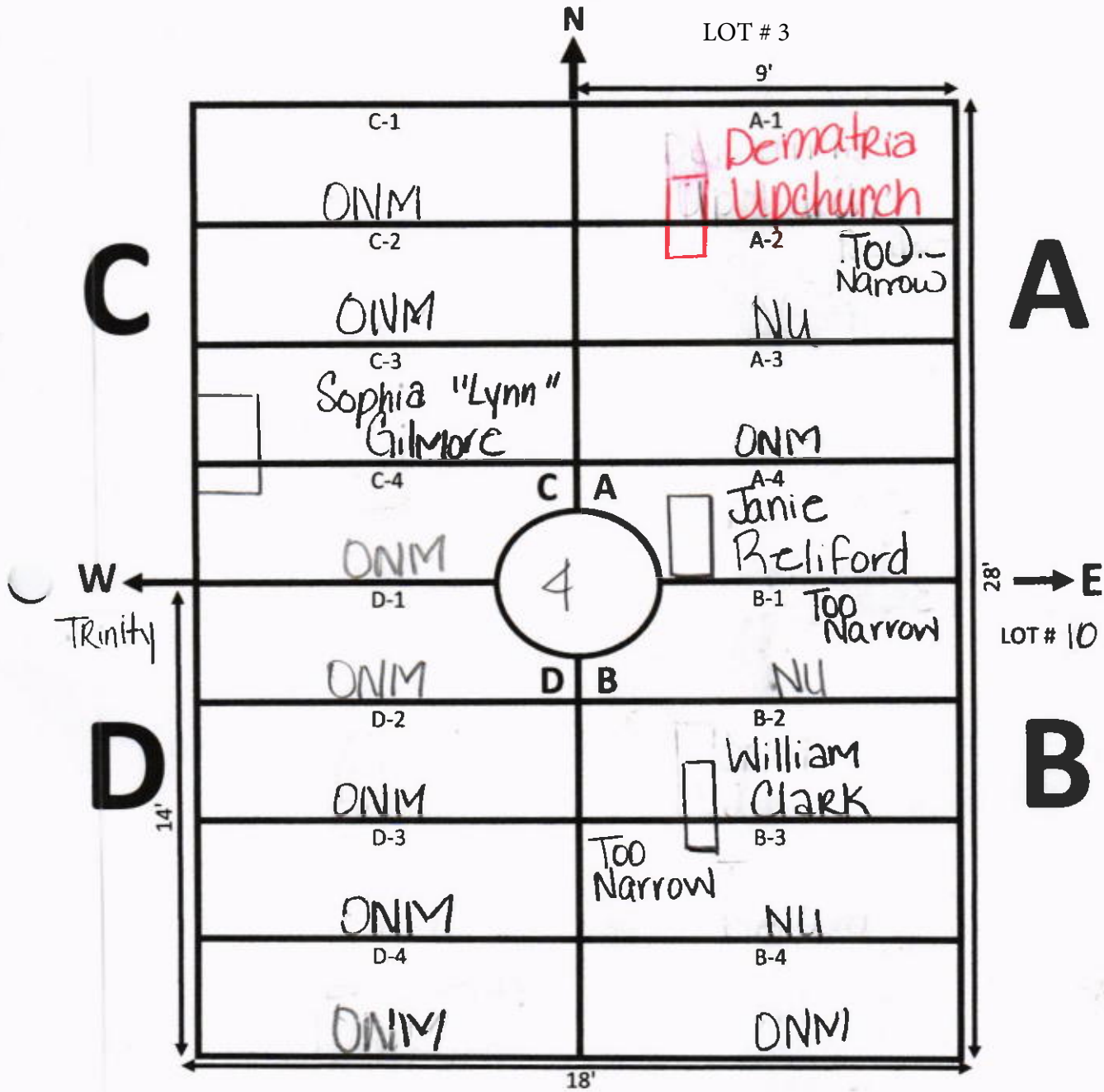

NOTES:

↓  
S Lot # 5

A-1 Marker Only

# GALILEE MEMORIAL GARDENS

GARDEN: Paradise      LOT: 5

ELLIS ROAD

N

LOT # 4

9'

C-1

A-1



DORA MAE  
(July)

ONM

C-2

A-2

ONM

ONM

C-3

A-3

ONM

ONM

C-4

C A

A-4

ONM



ONM

D-1

B-1

ONM

D B

ONM

D-2

B-2

ONM

ONM

D-3

B-3



DORIS ANN  
Bell



Alice  
Townsend

D-4

B-4

ONM



Dewayne  
Marshall

18'

NOTES:

↓ Lot # 6

C

A

W

28'

E

LOT # 11

Trinity

D

14'

B

# GALILEE MEMORIAL GARDENS

GARDEN: Paradise LOT: 6  
 ELLIS ROAD

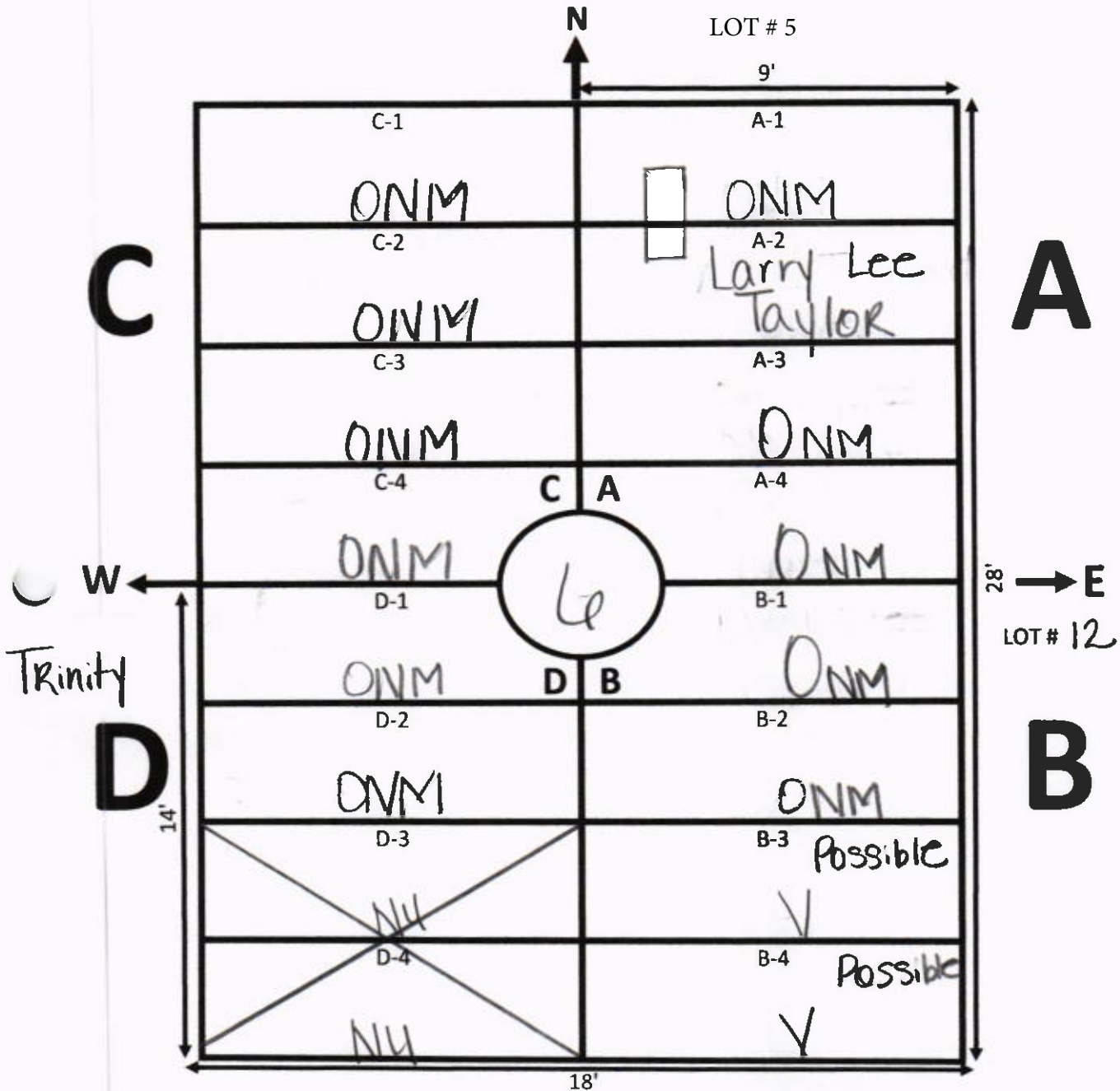

NOTES:

↓ S Tree Line

# GALILEE MEMORIAL GARDENS

GARDEN: Paradise      LOT: 7-1

ELLIS ROAD

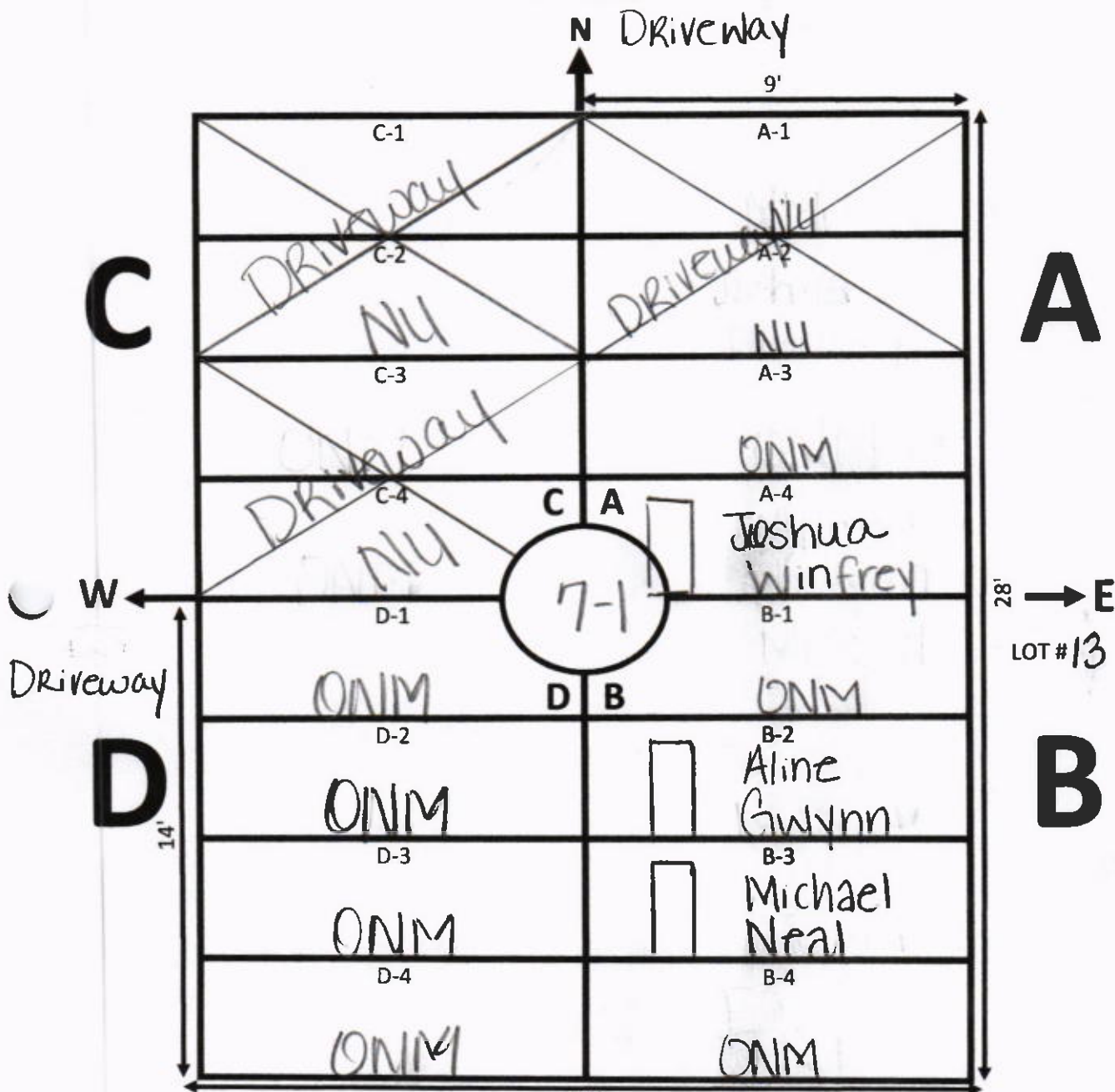

NOTES:

↓ Lot #7  
S



# GALILEE MEMORIAL GARDENS

GARDEN: Paradise      LOT: 7

ELLIS ROAD

N 7-1

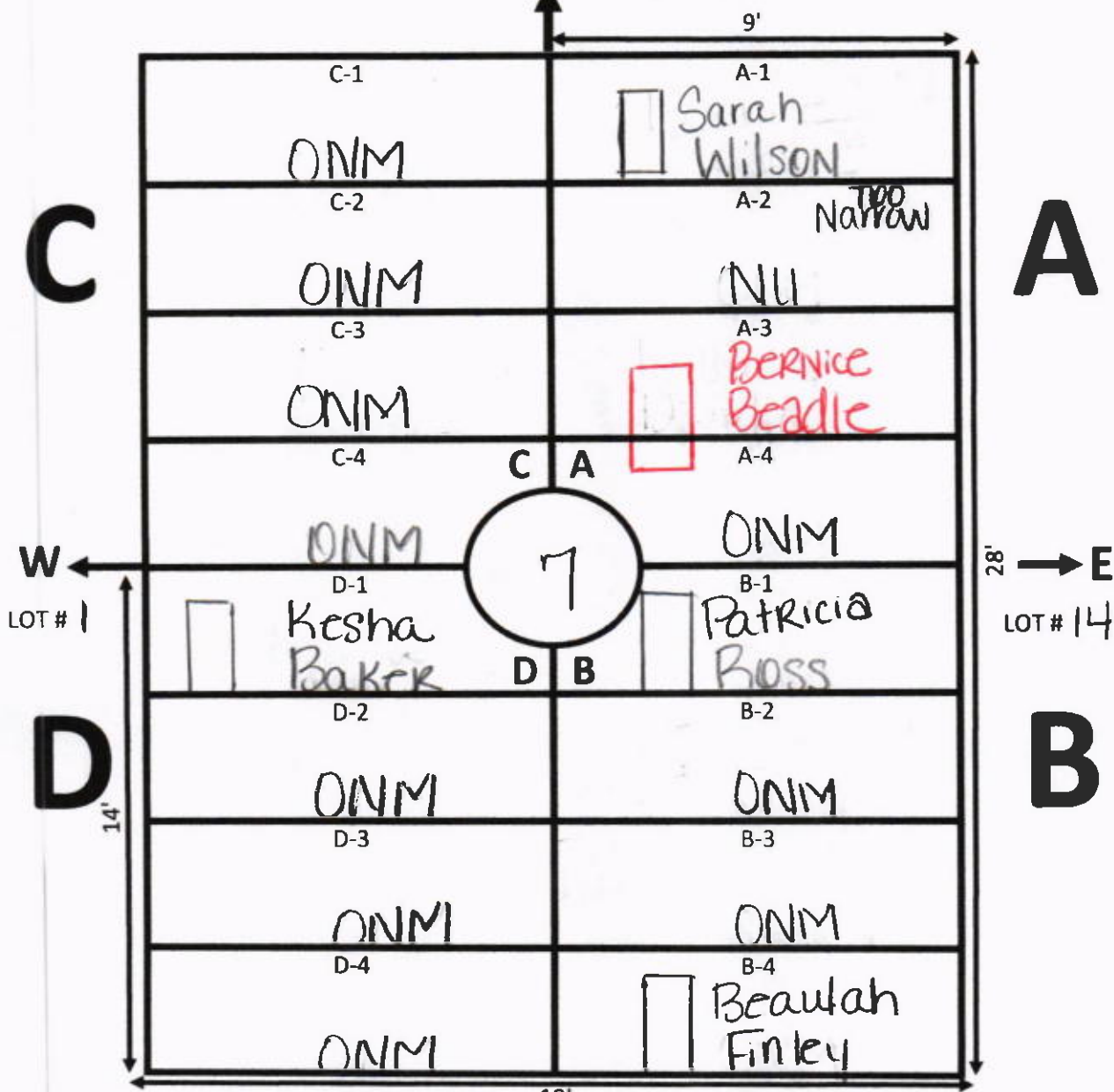

NOTES:

Lot # 8

A-3 Marker Only

# GALILEE MEMORIAL GARDENS

GARDEN: Paradise      LOT: 8

ELLIS ROAD

N 7

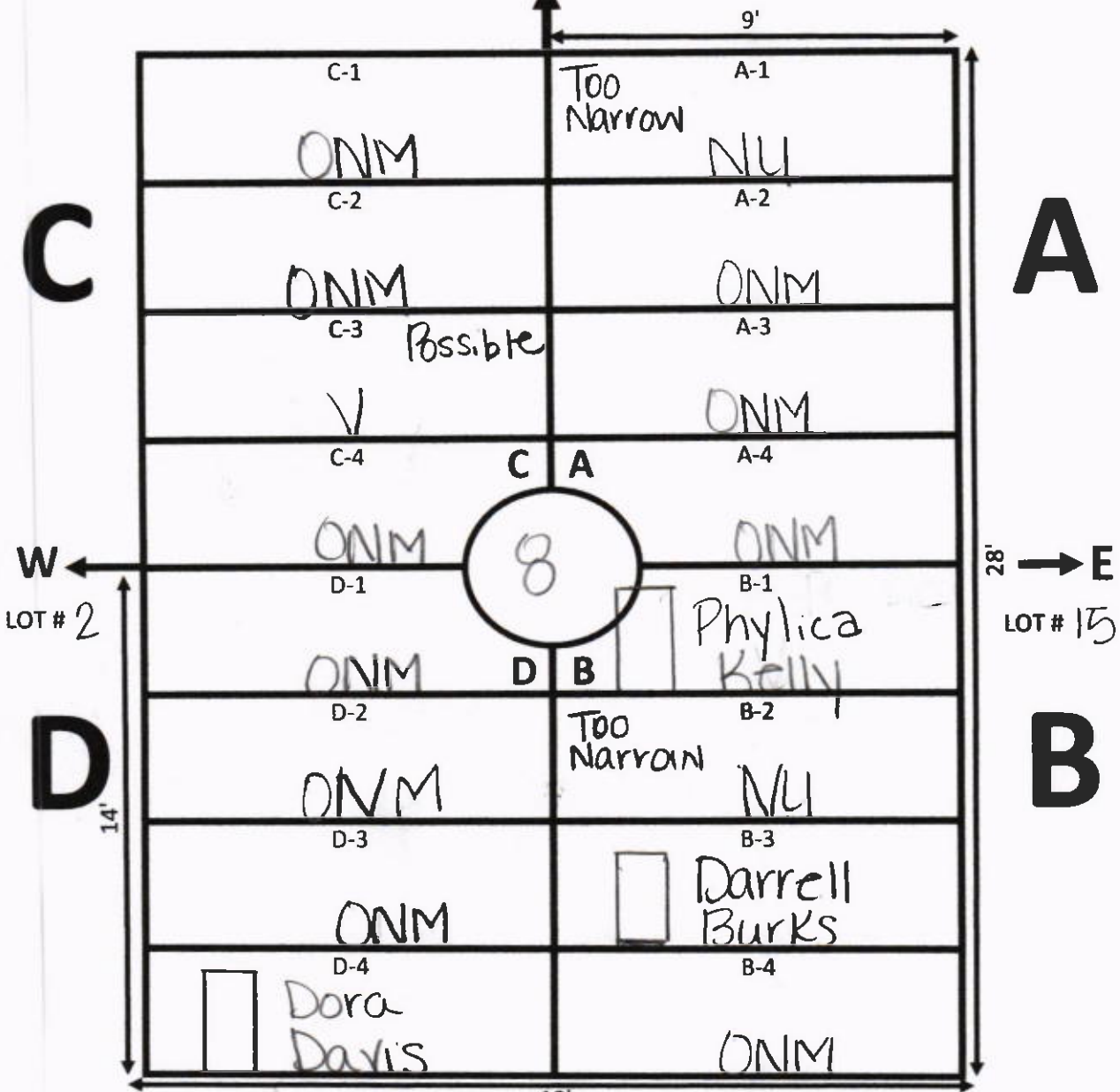

NOTES: 9

# GALILEE MEMORIAL GARDENS

GARDEN: Paradise LOT: 9

ELLIS ROAD

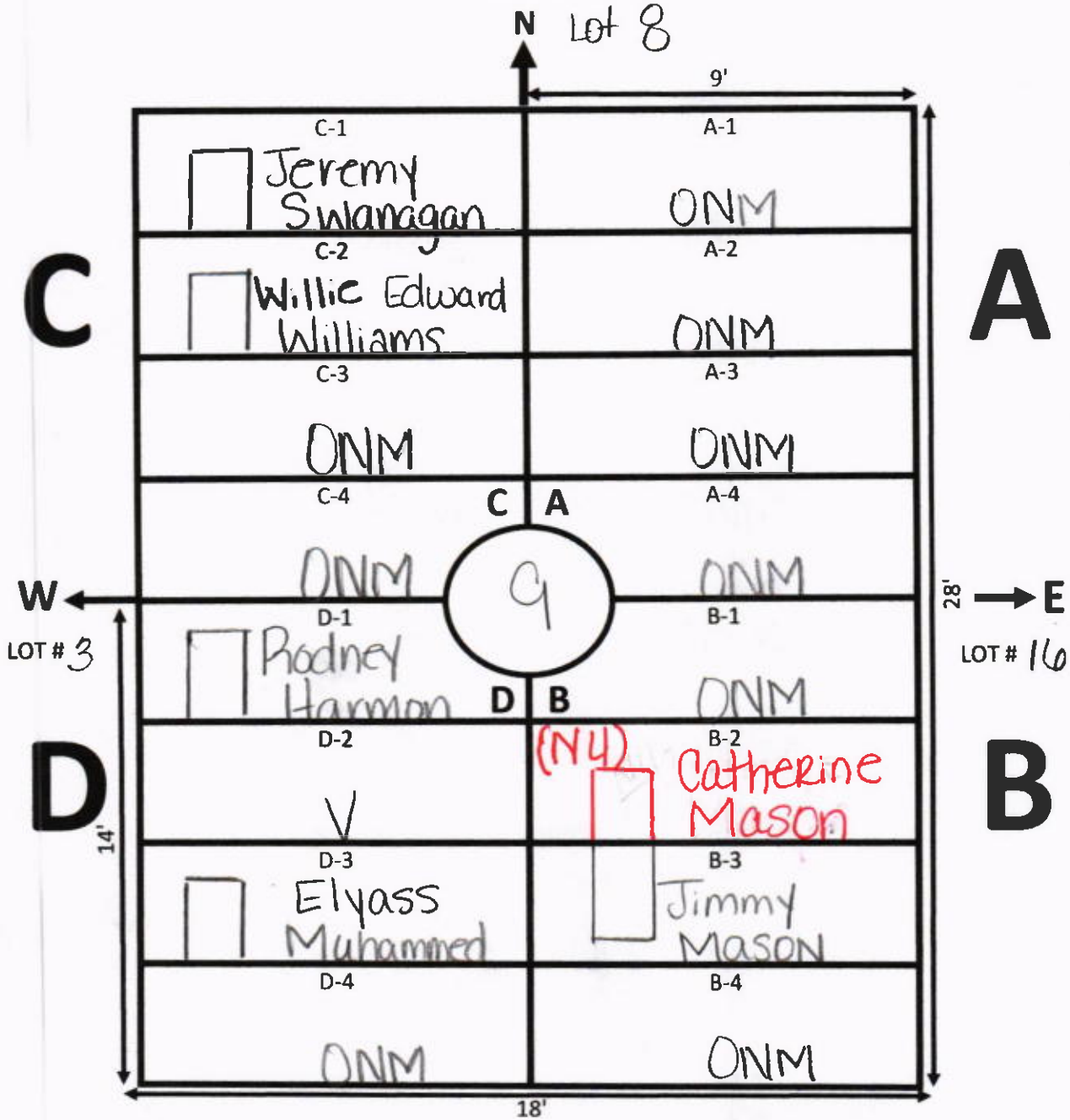

NOTES:

LOT 10

- ① B-2 is too narrow because B-3 is encroaching.

# GALILEE MEMORIAL GARDENS

GARDEN: Paradise LOT: 10

ELLIS ROAD

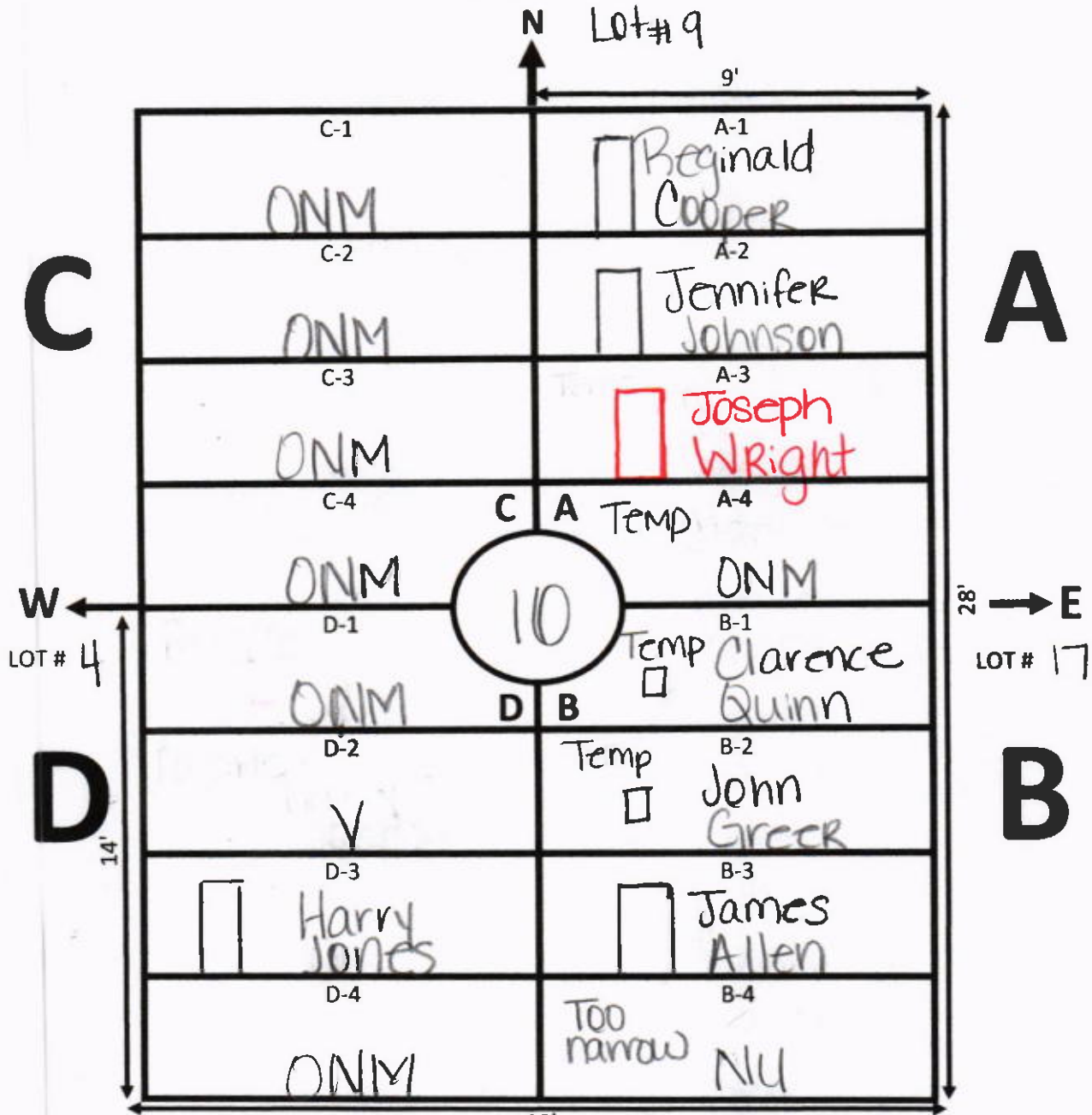

NOTES:

① A-3 Marker ONLY Lot# 11

# GALILEE MEMORIAL GARDENS

GARDEN: Paradise      LOT: 11

ELLIS ROAD

N LOT #10

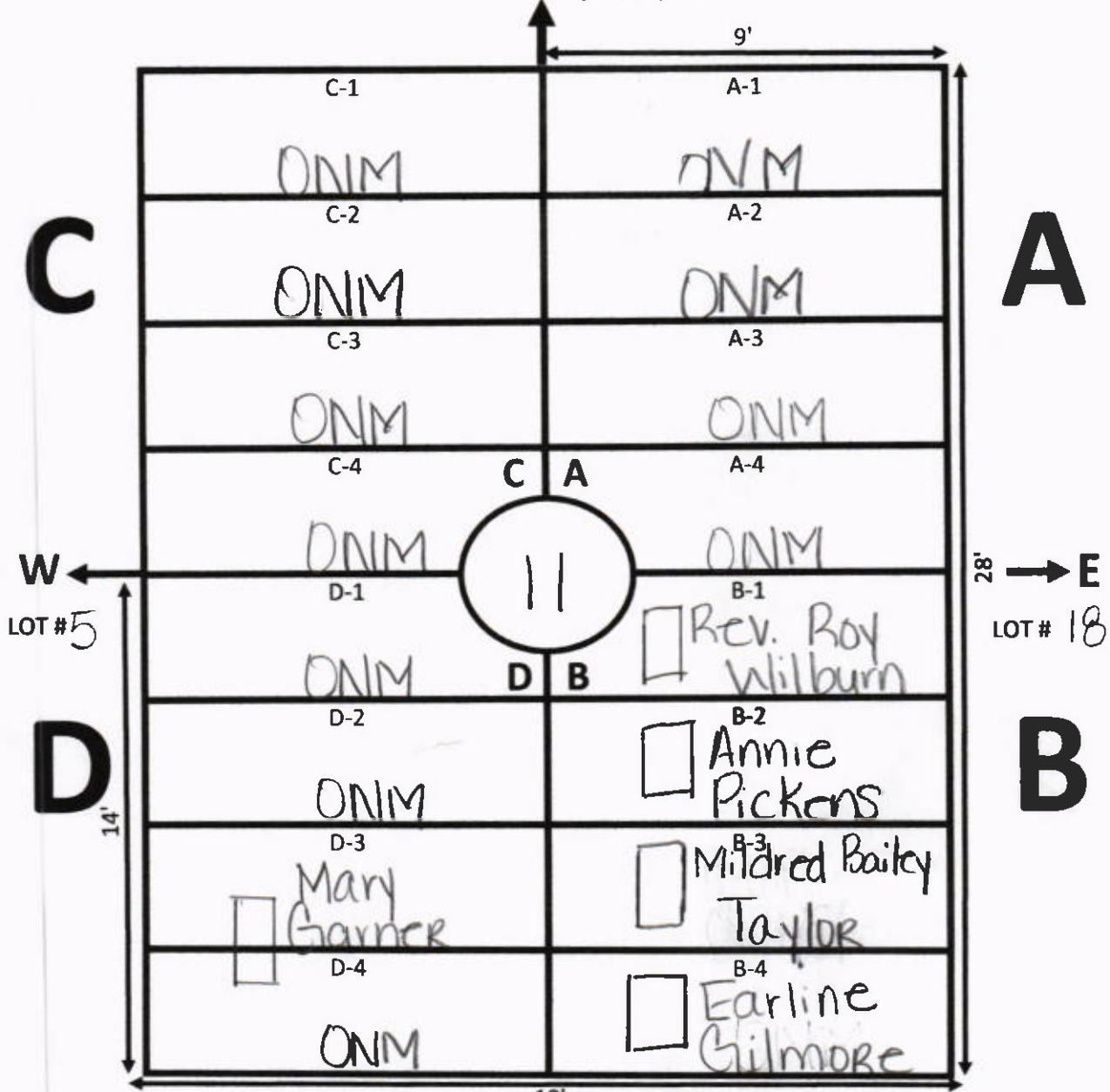

NOTES:

Lot 12

# GALILEE MEMORIAL GARDENS

GARDEN: Paradise      LOT: 12

ELLIS ROAD

N Lot 11

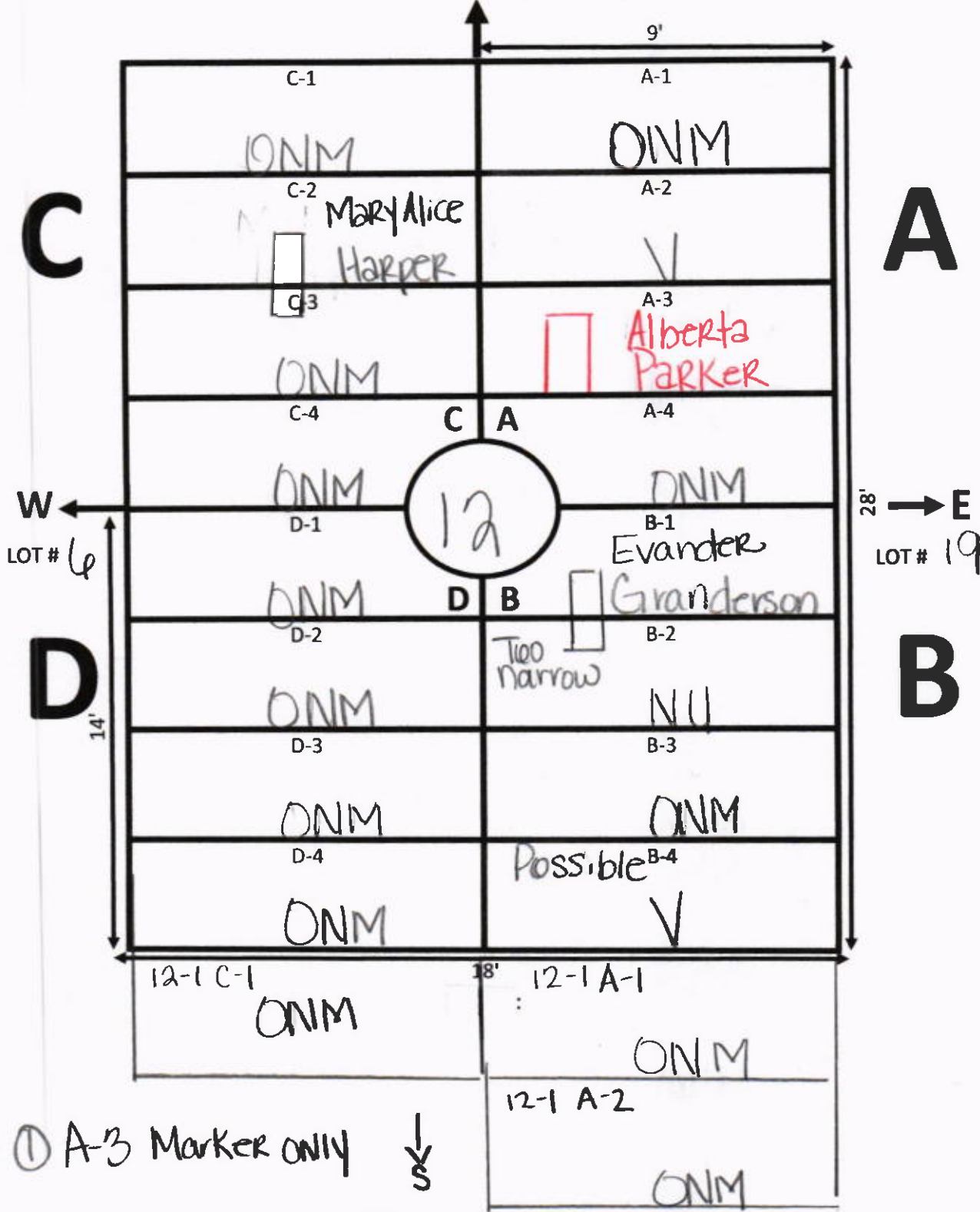

① A-3 Marker ONLY ↓  
Tree Line

# GALILEE MEMORIAL GARDENS

GARDEN: Paradise LOT: 13

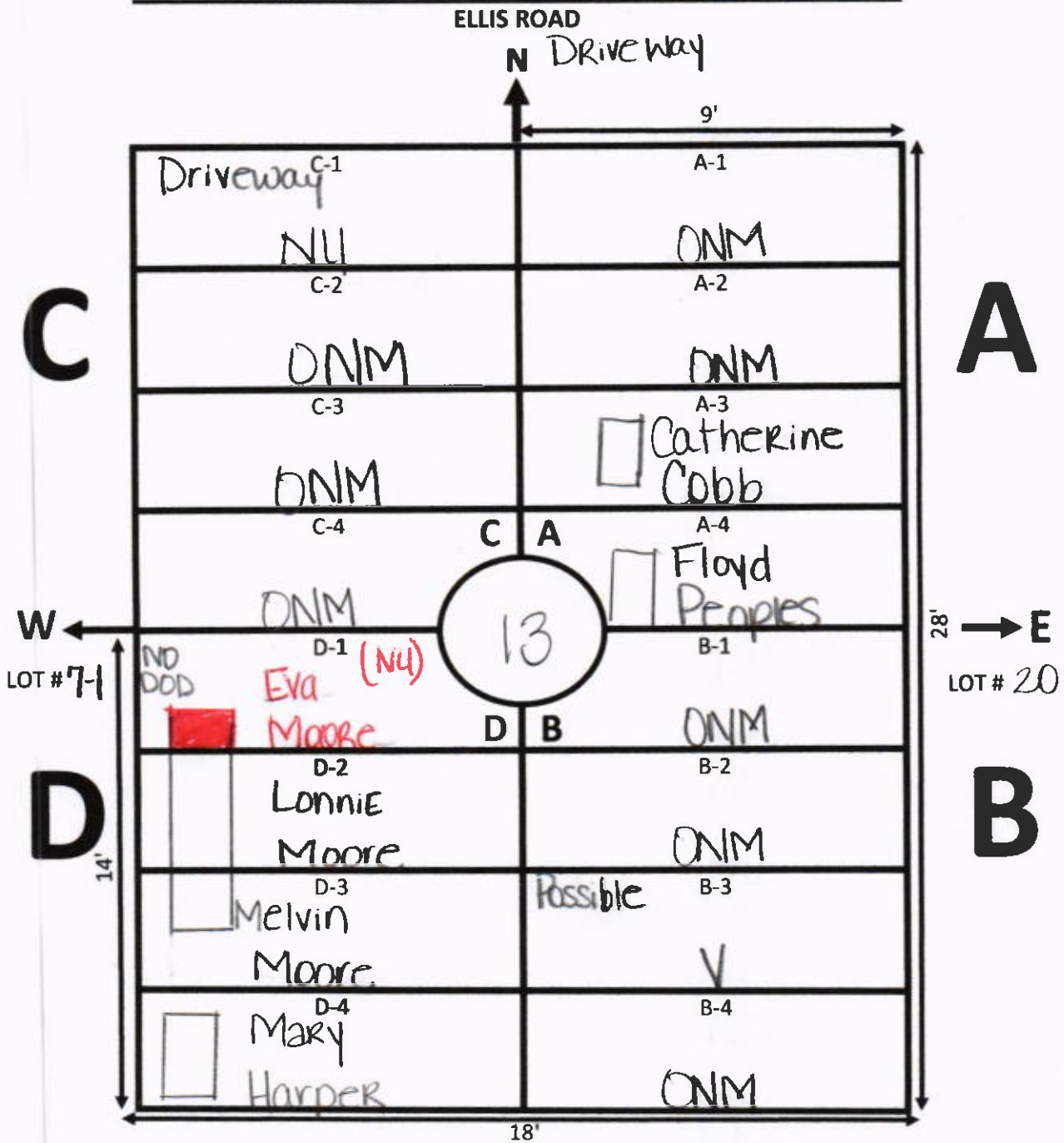

NOTES:

- ① D-1, Not Usable Too Narrow No Date of Death. Lot #14

# GALILEE MEMORIAL GARDENS

GARDEN: Paradise LOT: 14

ELLIS ROAD

N Lot # 13

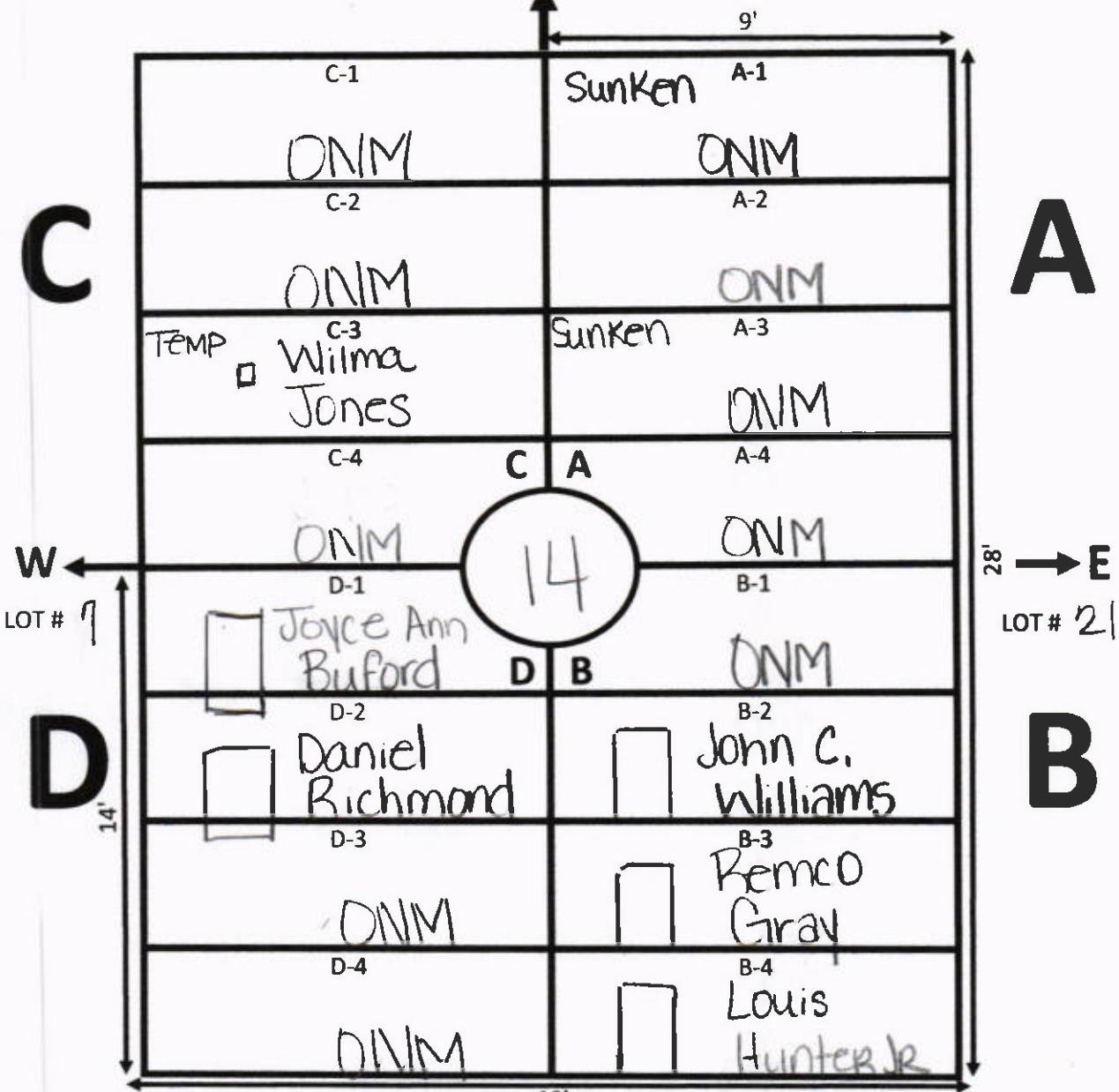

NOTES:

Lot # 15



# GALILEE MEMORIAL GARDENS

GARDEN: Paradise LOT: 15

ELLIS ROAD

N Lot#14

9'

C

A

W

LOT # 8

E

LOT # 22

D

14'

B

28'

18'

NOTES:

Lot#16

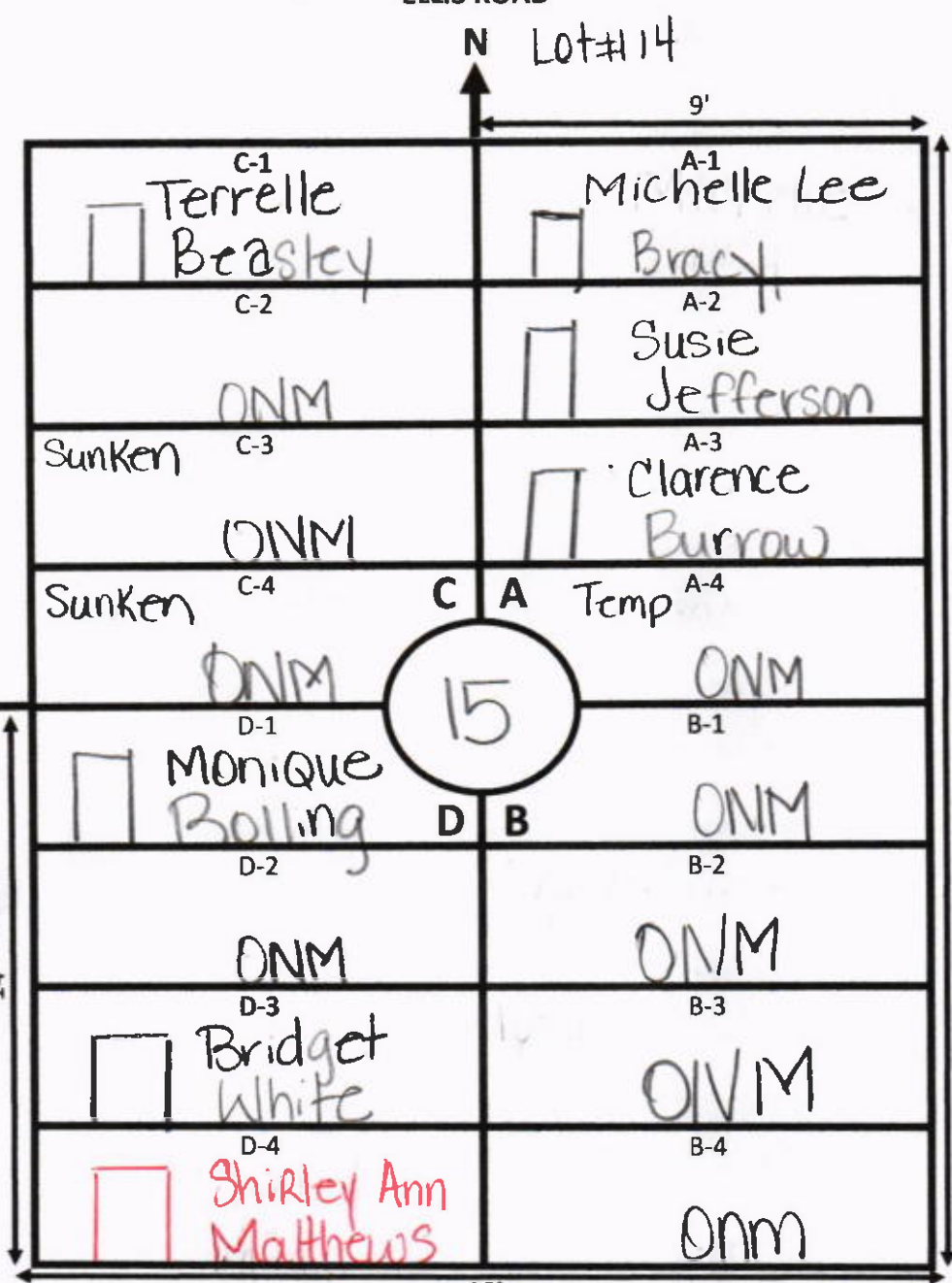

D-4 Marker only

# GALILEE MEMORIAL GARDENS

GARDEN: Paradise LOT: 16

ELLIS ROAD

N Lot #15

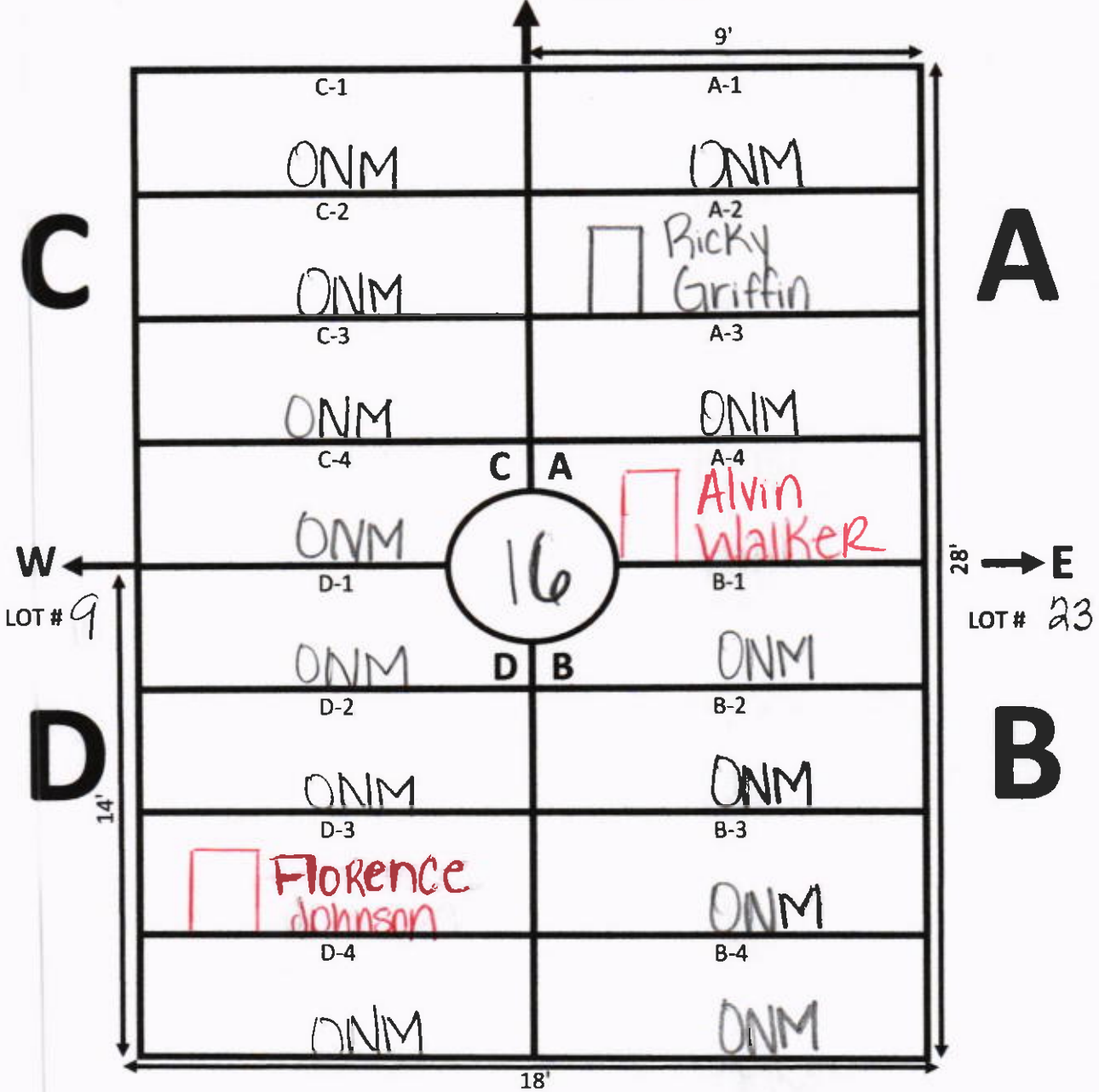

NOTES:

Lot #17

- ① A-4, Marker Only.
- ② D-3, Marker Only.

# GALILEE MEMORIAL GARDENS

GARDEN: Paradise      LOT: 17

ELLIS ROAD

N      Lot 16

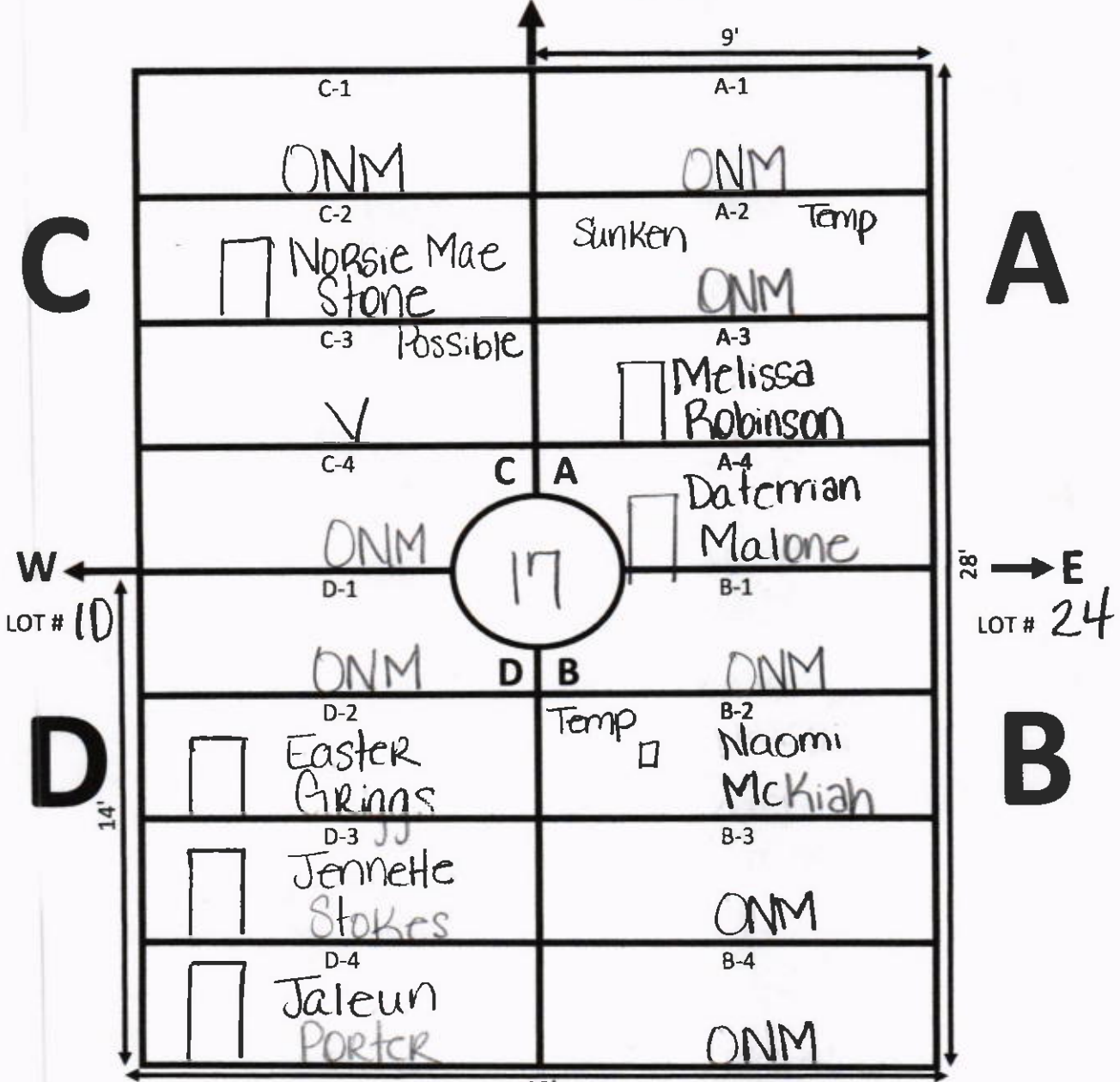

NOTES: Lot# 18

# GALILEE MEMORIAL GARDENS

GARDEN: Paradise      LOT: 18

ELLIS ROAD

N

Lot#17

9'

C

A

W

LOT # 11

28'

E

LOT # 25

D

14'

B

18'

NOTES:

lot#19

C-2, Marker only

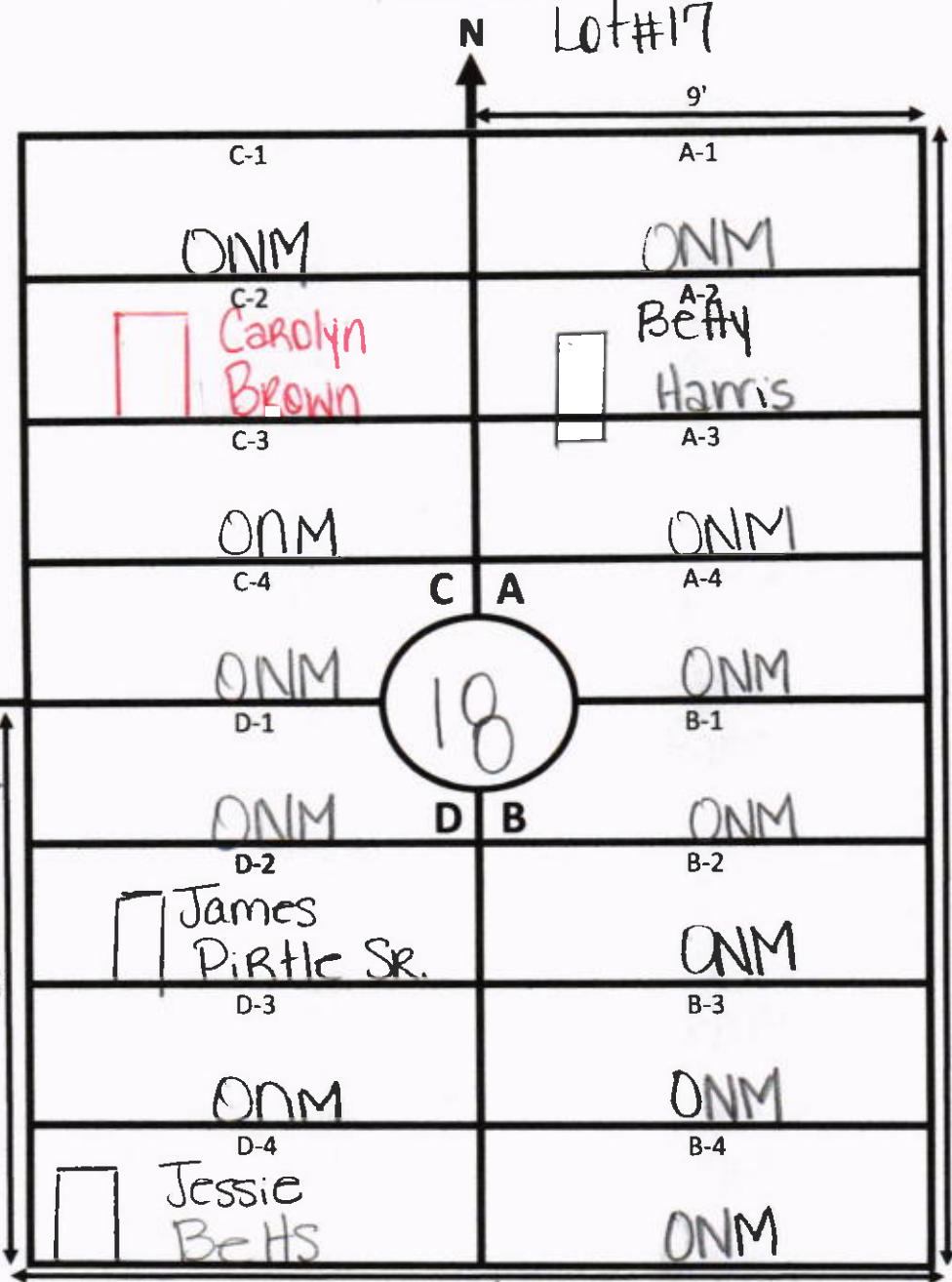

# GALILEE MEMORIAL GARDENS

GARDEN: Paradise      LOT: 19

ELLIS ROAD

N

Lot #18

9'

C

A

W

←

LOT #12

E

→

LOT # 26

D

B

14'

28'

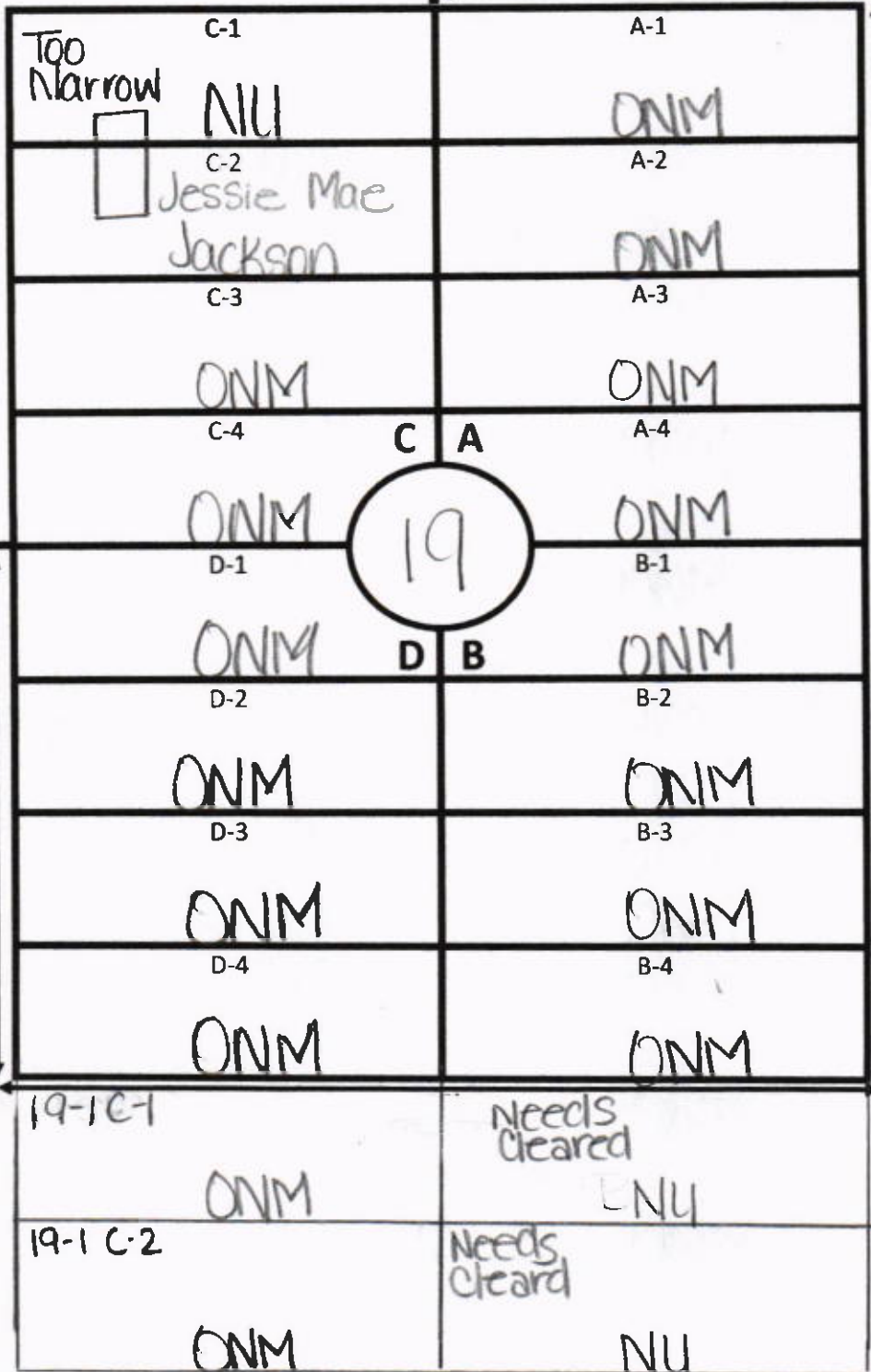

S Tree Line

# GALILEE MEMORIAL GARDENS

GARDEN: Paradise LOT: 20-1  
 ELLIS ROAD

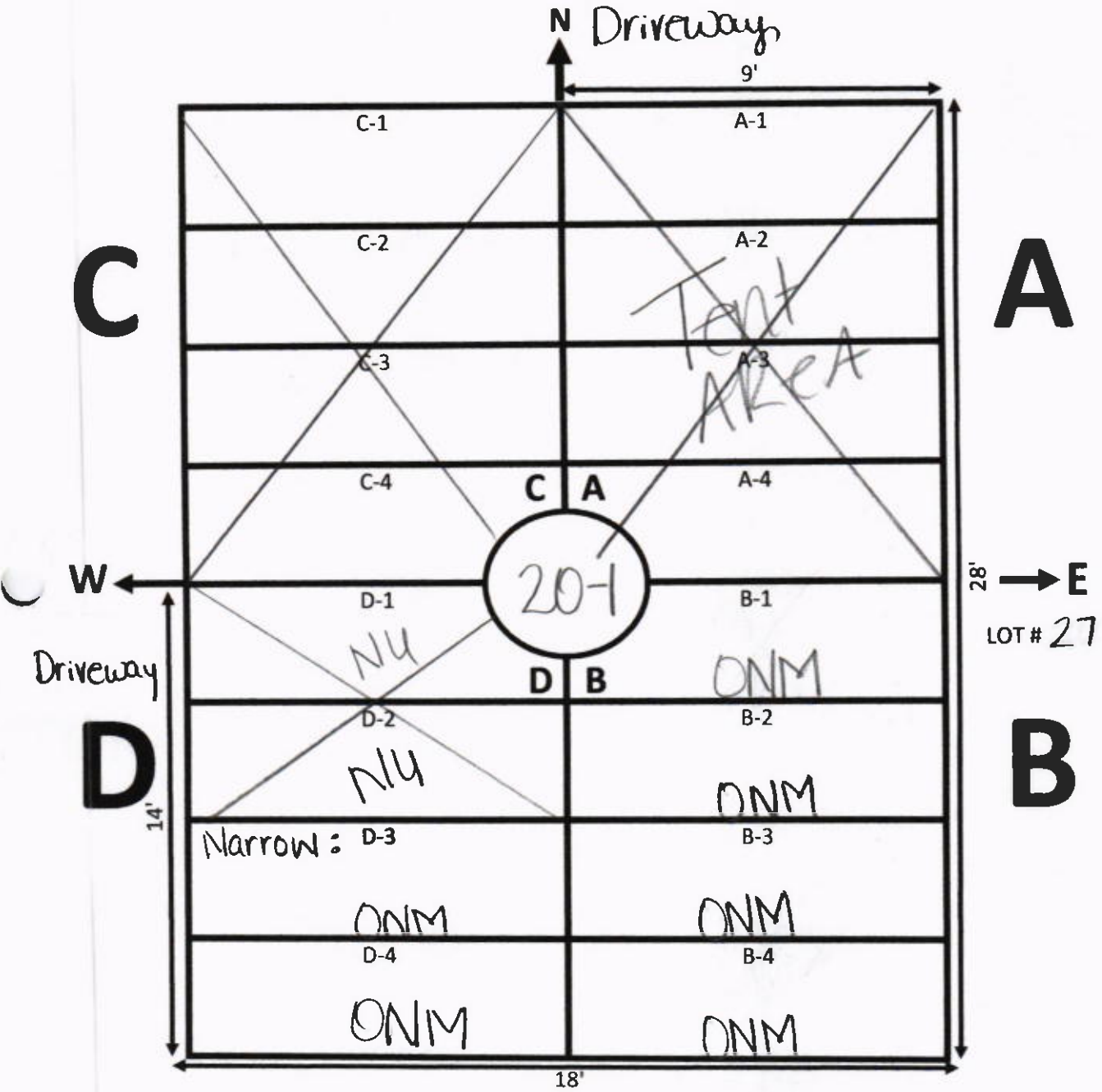

NOTES:

↓ Lot 20  
S

# GALILEE MEMORIAL GARDENS

GARDEN: Paradise      LOT: 20

ELLIS ROAD

N Lot 20-1

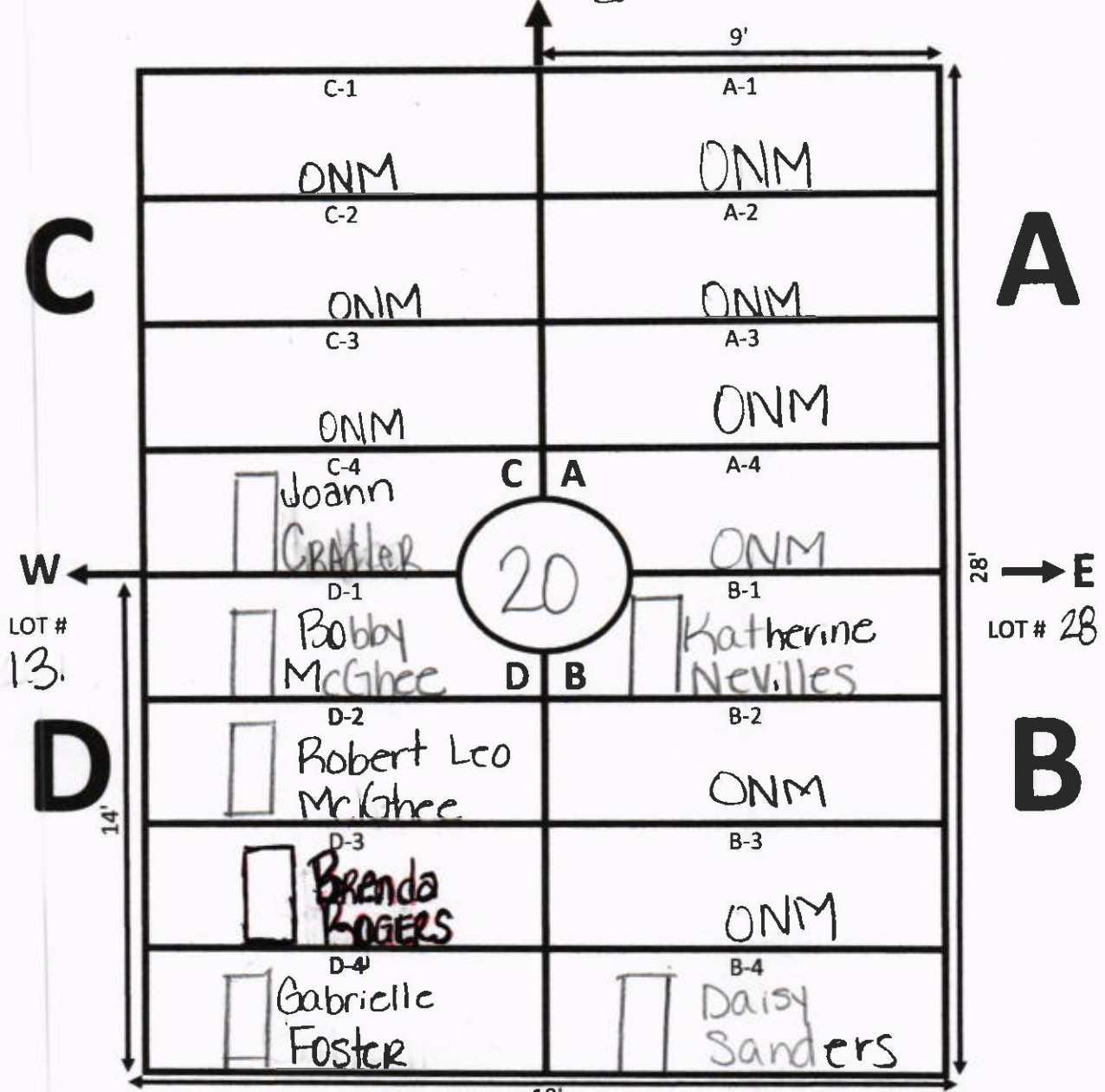

NOTES:

Lot creeps east

↓  
S Lot# 21

# GALILEE MEMORIAL GARDENS

GARDEN: Paradise      LOT: 21

ELLIS ROAD

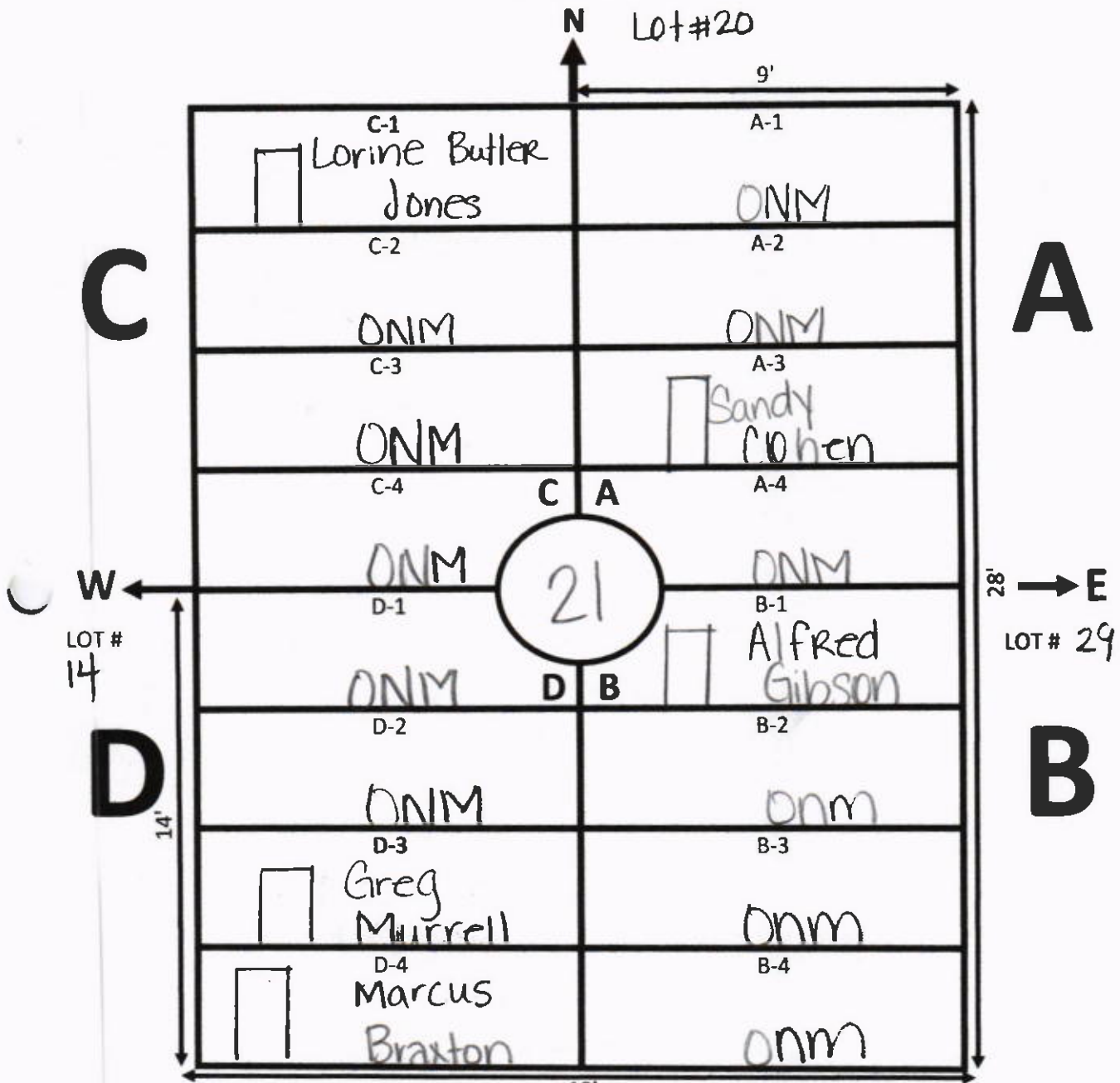

NOTES:

↓ Lot # 22  
S



# GALILEE MEMORIAL GARDENS

GARDEN: Paradise      LOT: 22

---

ELLIS ROAD

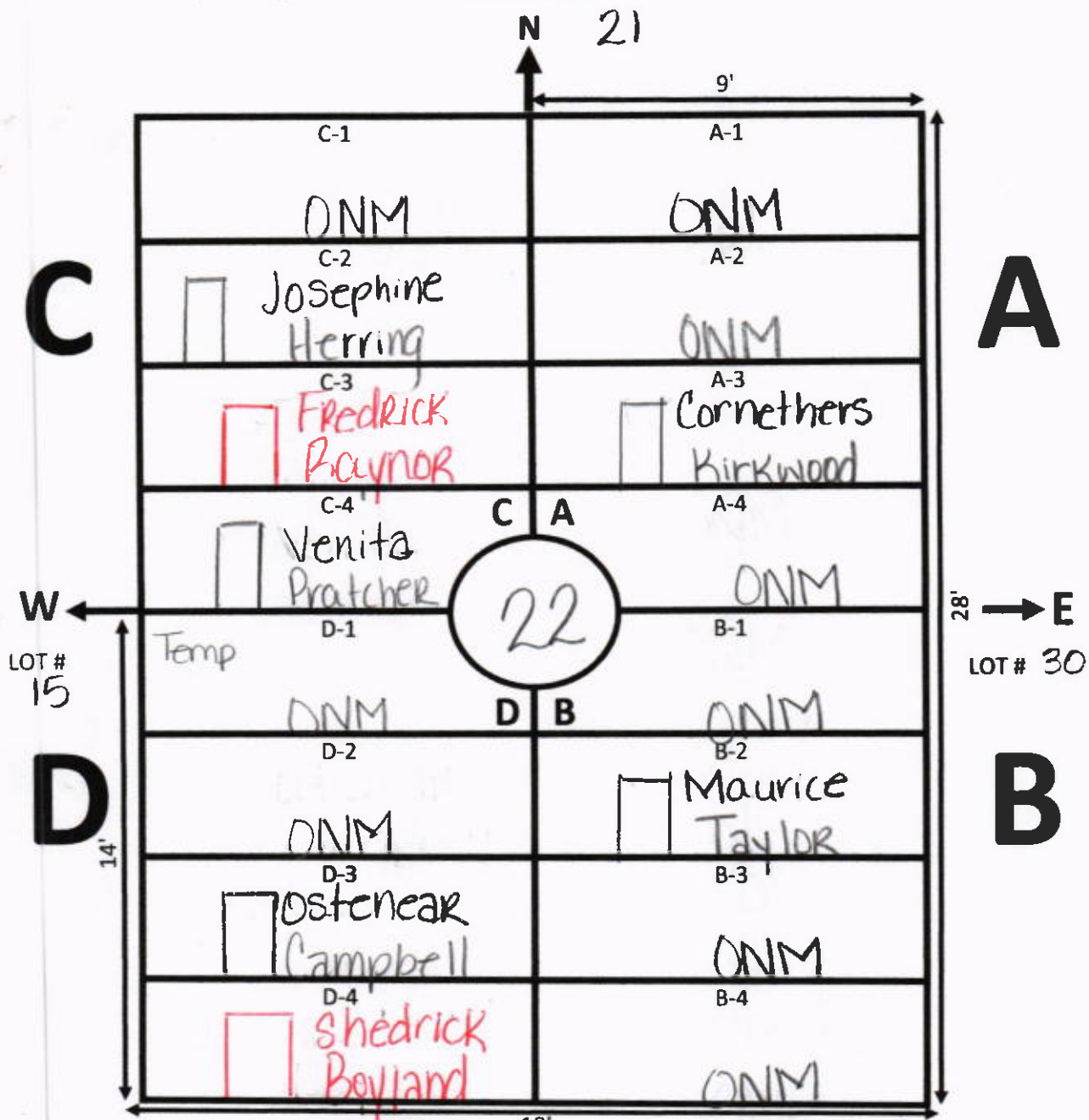

NOTES:      Lot#  
 ↓            23  
 S

① C-3 & D4  
 Marker Only.

# GALILEE MEMORIAL GARDENS

GARDEN: Paradise      LOT: 23

ELLIS ROAD

N Lot 22

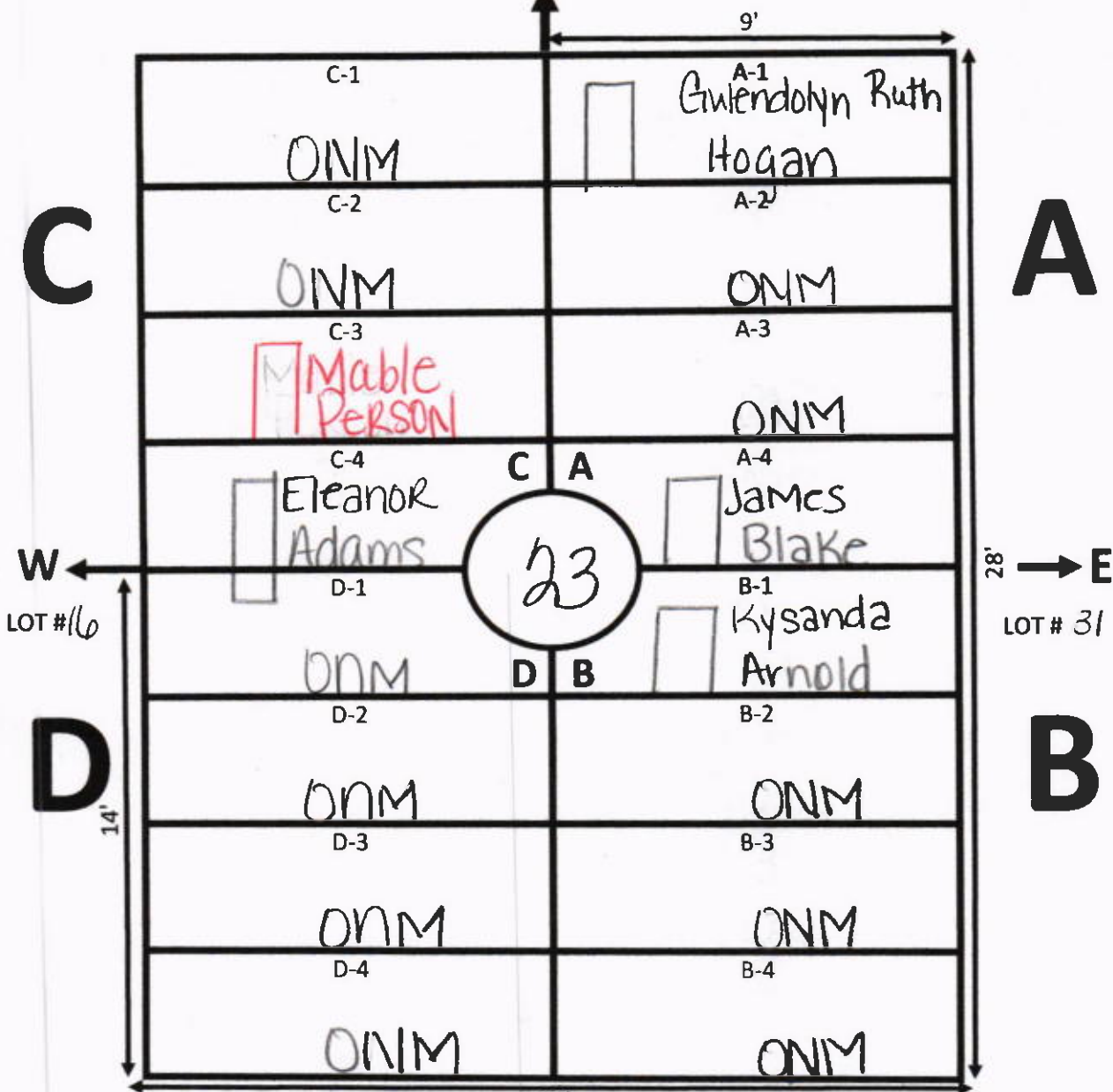

NOTES:

↓  
S      Lot # 24

# GALILEE MEMORIAL GARDENS

GARDEN: paradise LOT: 24  
 \_\_\_\_\_  
 ELLIS ROAD

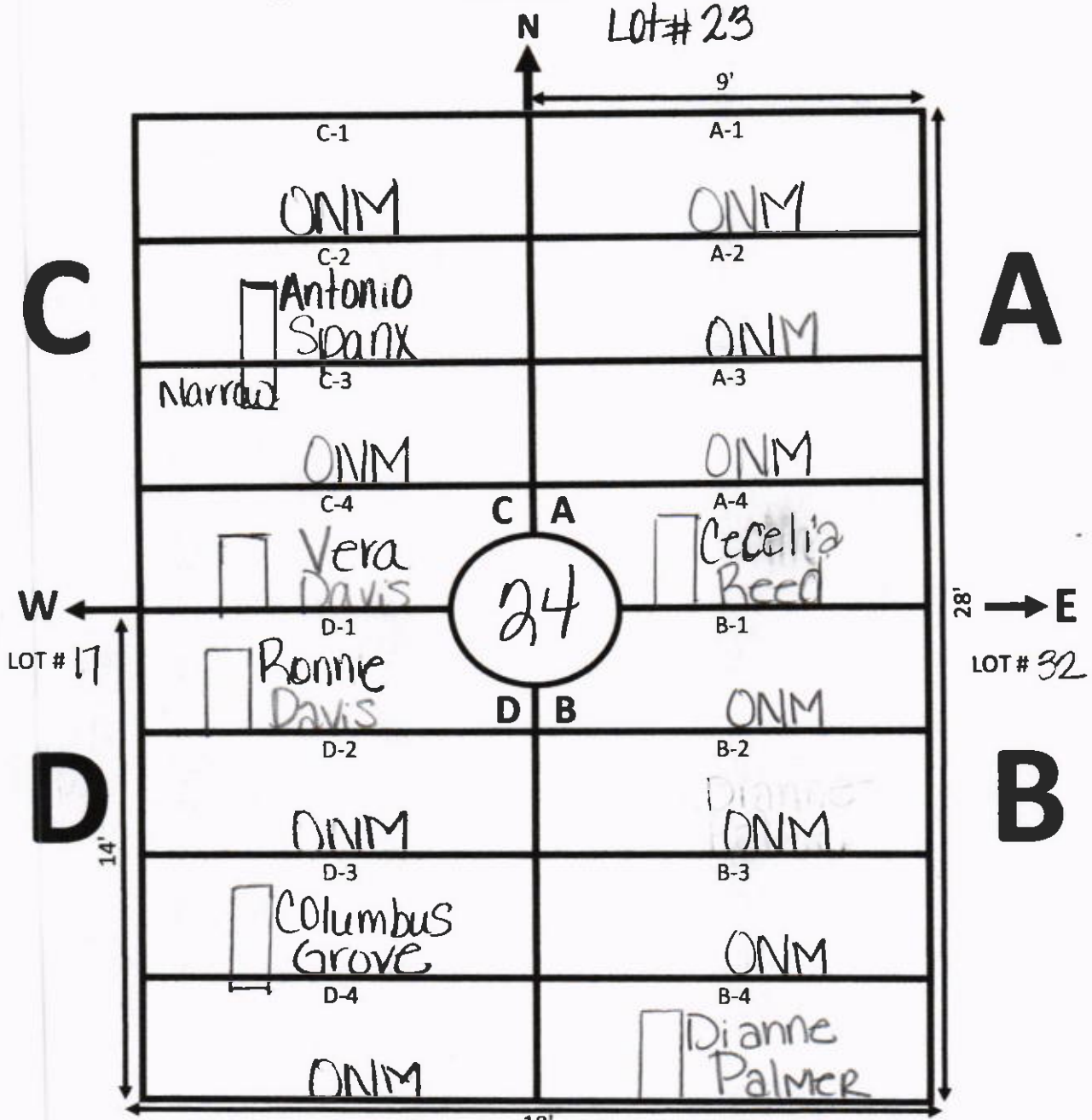

NOTES:



Lot# 25

3

# GALILEE MEMORIAL GARDENS

GARDEN: Paradise      LOT: 25

ELLIS ROAD

N ↑

Lot #24

9'

C

A

W ←

→ E

D

B

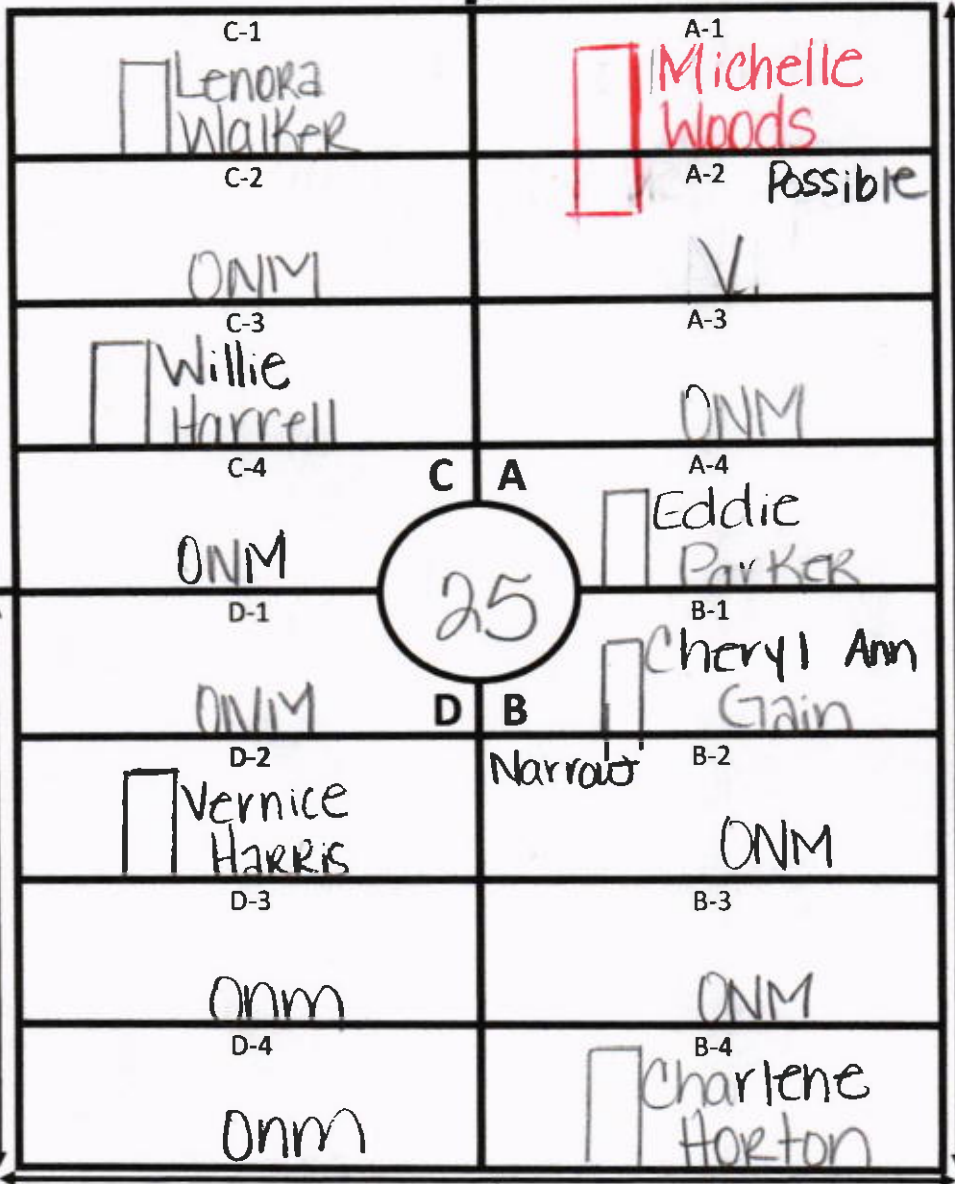

NOTES:

Lot #26



① A-1 Marker Only

# GALILEE MEMORIAL GARDENS

GARDEN: Paradise      LOT: 24

ELLIS ROAD

N

Lot# 25

9'

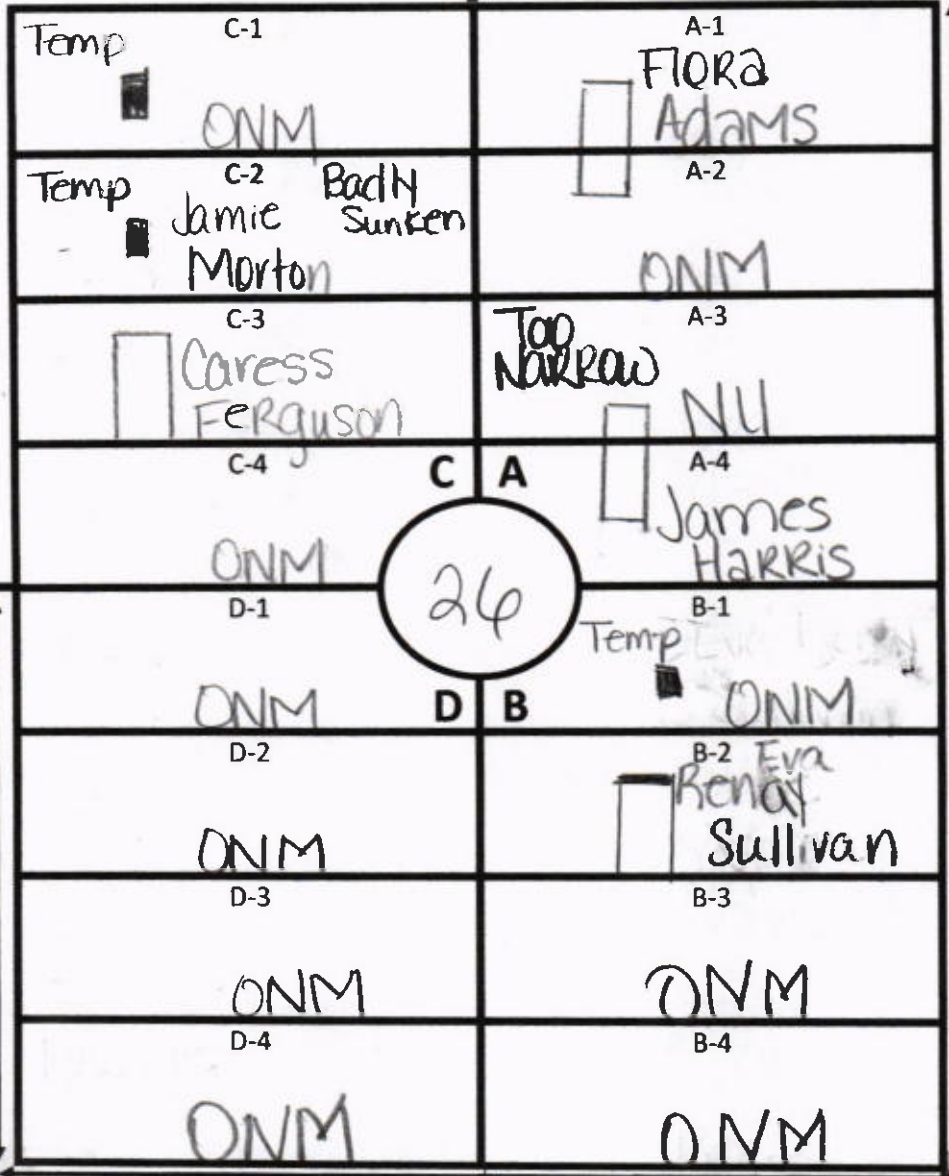

C

A

W

LOT # 19

E

LOT # 34

D

14'

B

NOTES: 26-1  
A-1

Barbed Wire

# GALILEE MEMORIAL GARDENS

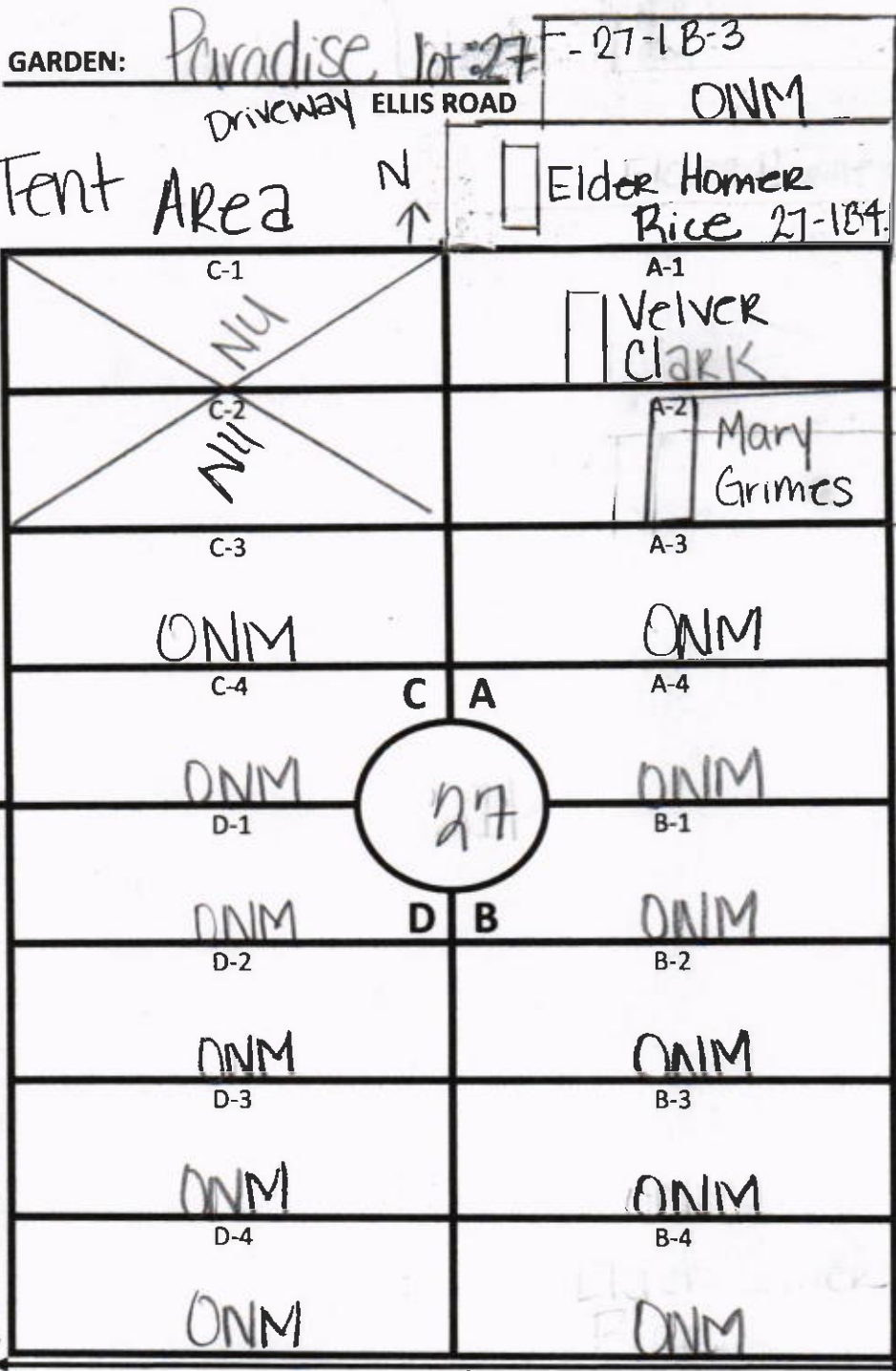

**C**

**A**

**W**  
←  
LOT # 20-1

28' → **E**  
LOT # 36

**D**  
14'

**B**

# GALILEE MEMORIAL GARDENS

GARDEN: paradise LOT: 28  
 ELLIS ROAD

N LOT # 27

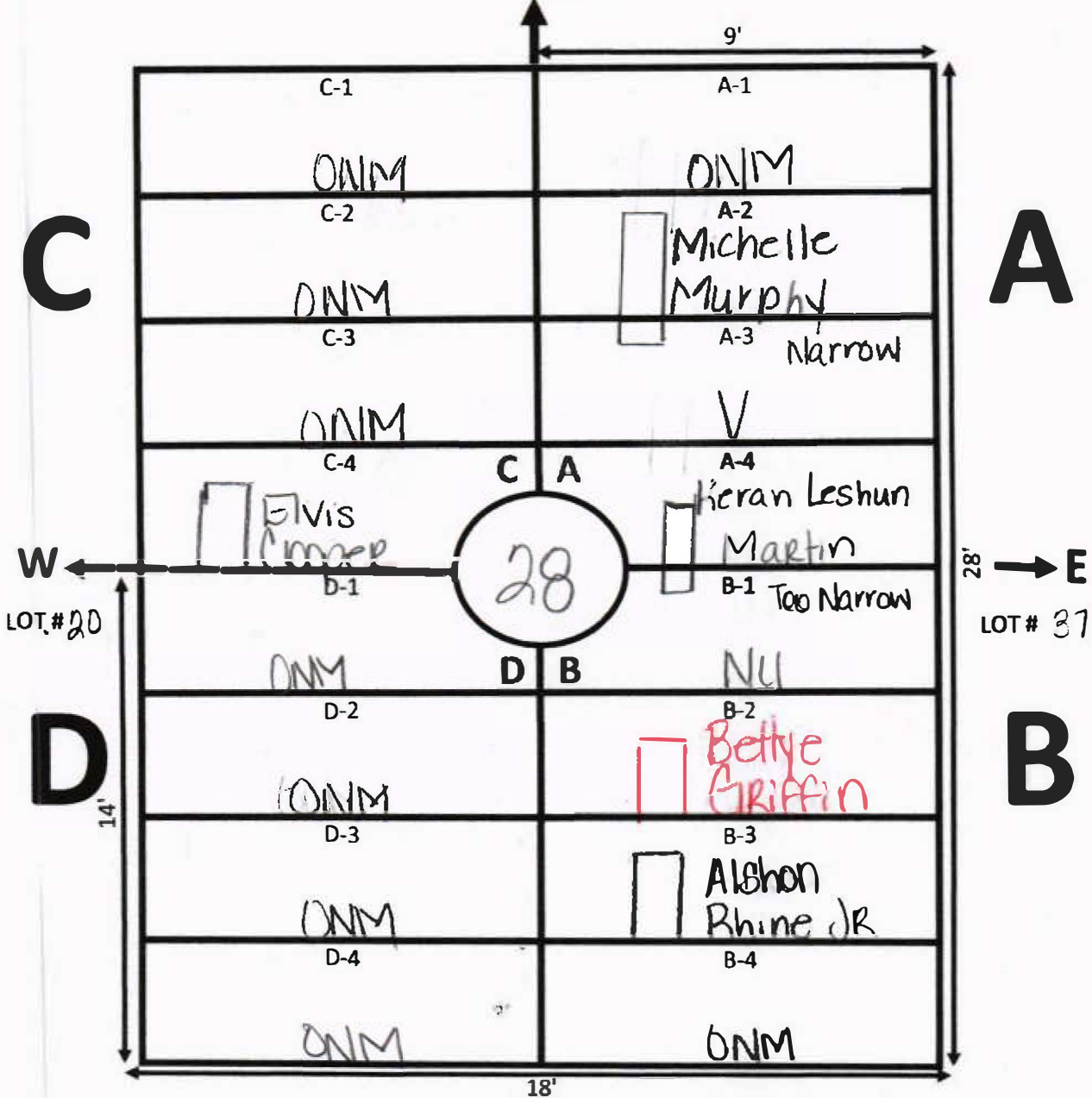

B-2 Marker Only

# GALILEE MEMORIAL GARDENS

GARDEN: Paradise LOT: 29

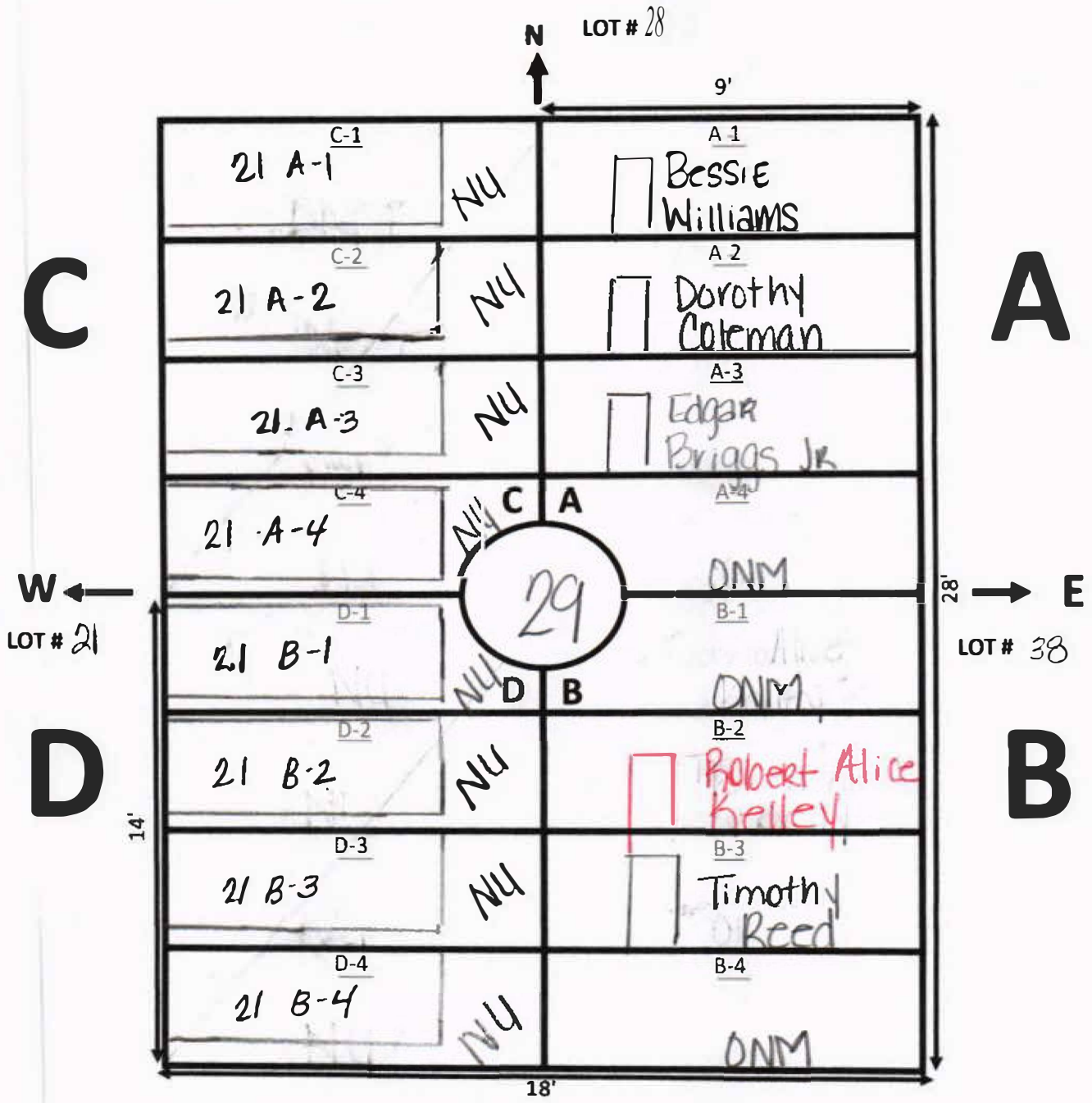

**NOTES:**

- ① Section C & D eliminated by Creep from A & B Lot 21
- ② B-2 Marker Only



# GALILEE MEMORIAL GARDENS

GARDEN: Paradise LOT: 30

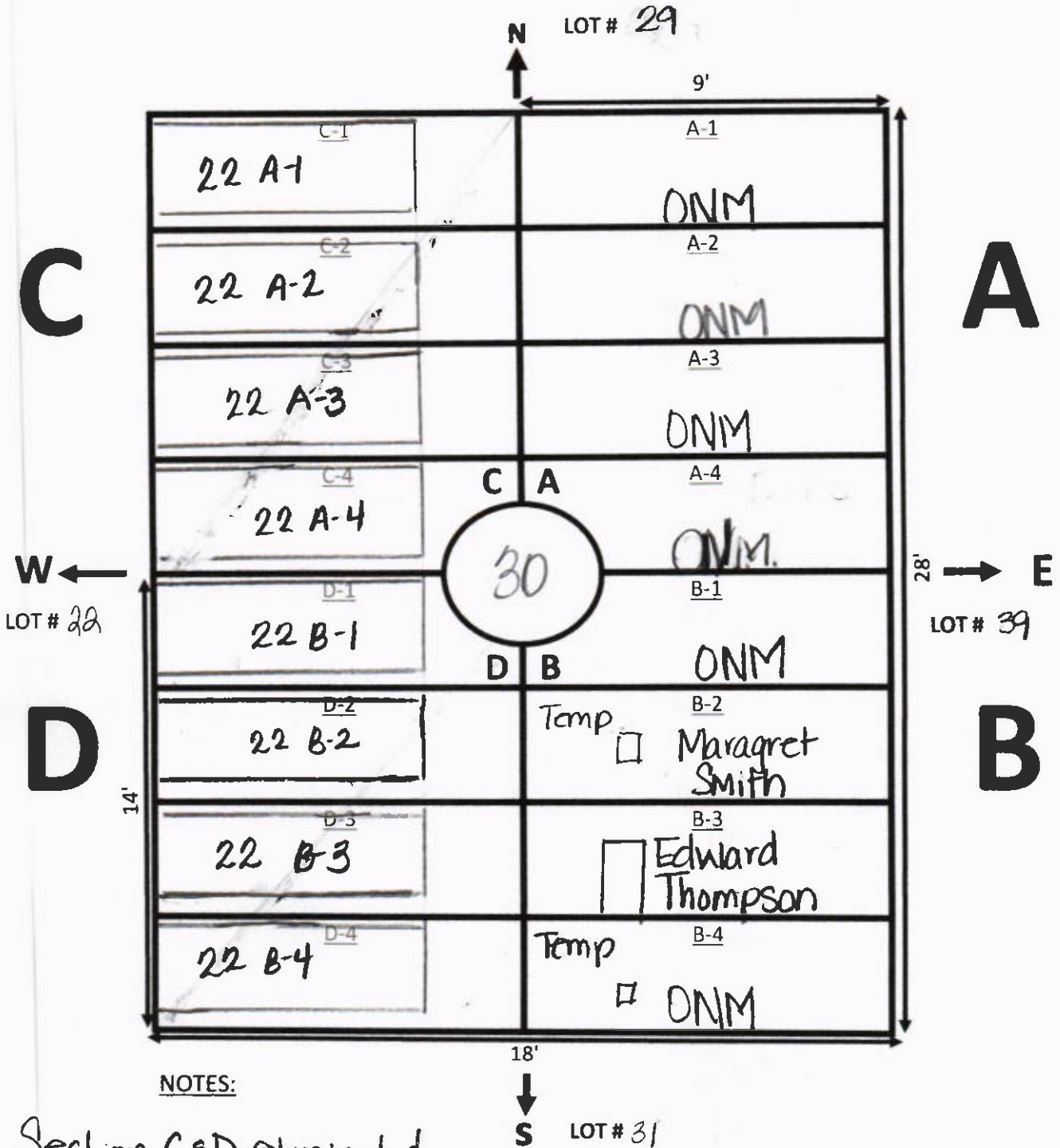

NOTES:

Section C & D eliminated by creep from Lot 22.

# GALILEE MEMORIAL GARDENS

GARDEN: Paradise LOT: 31

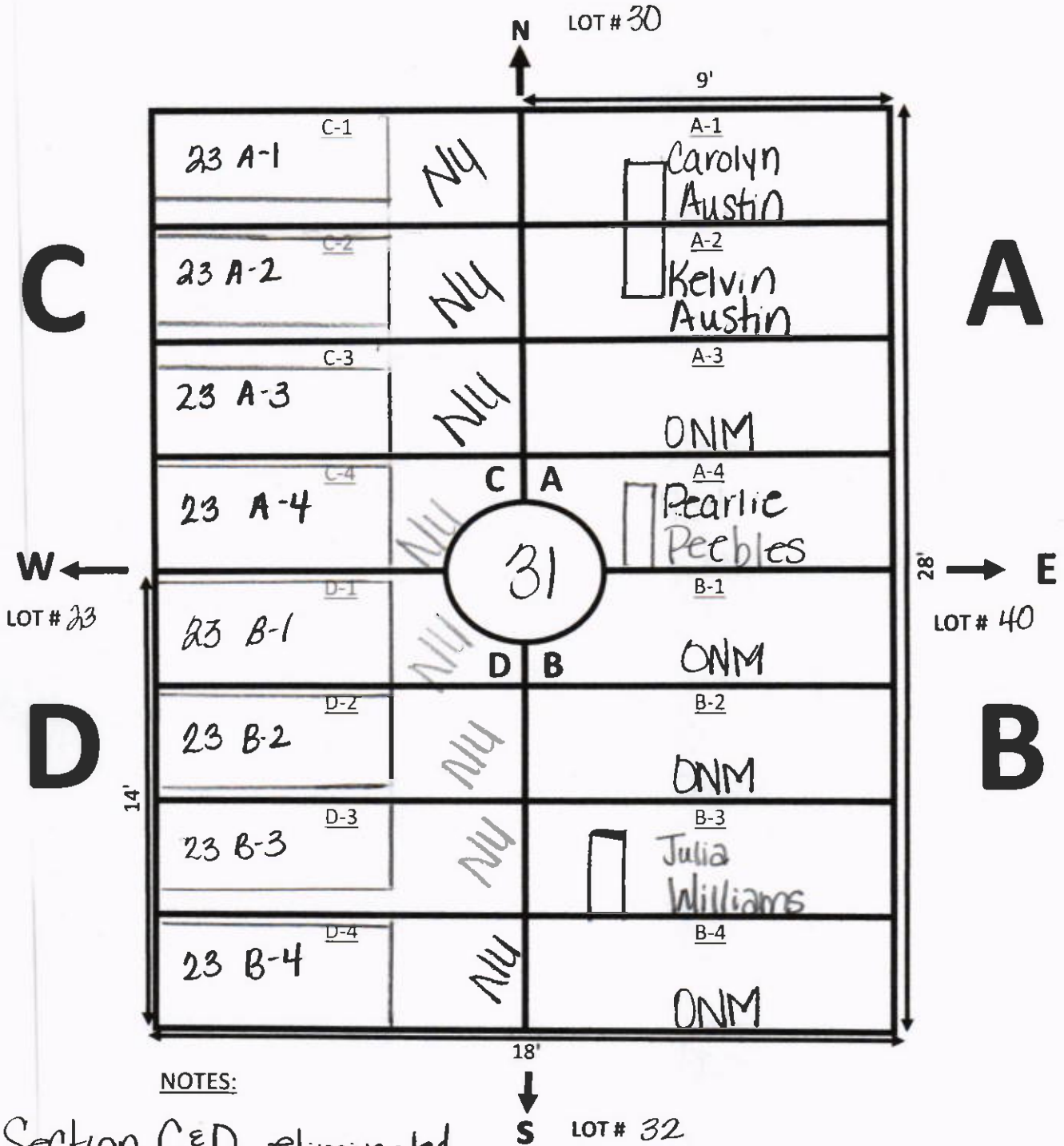

NOTES:

Section C & D eliminated  
by Lot 23 A & B

# GALILEE MEMORIAL GARDENS

GARDEN: Paradise      LOT: 32

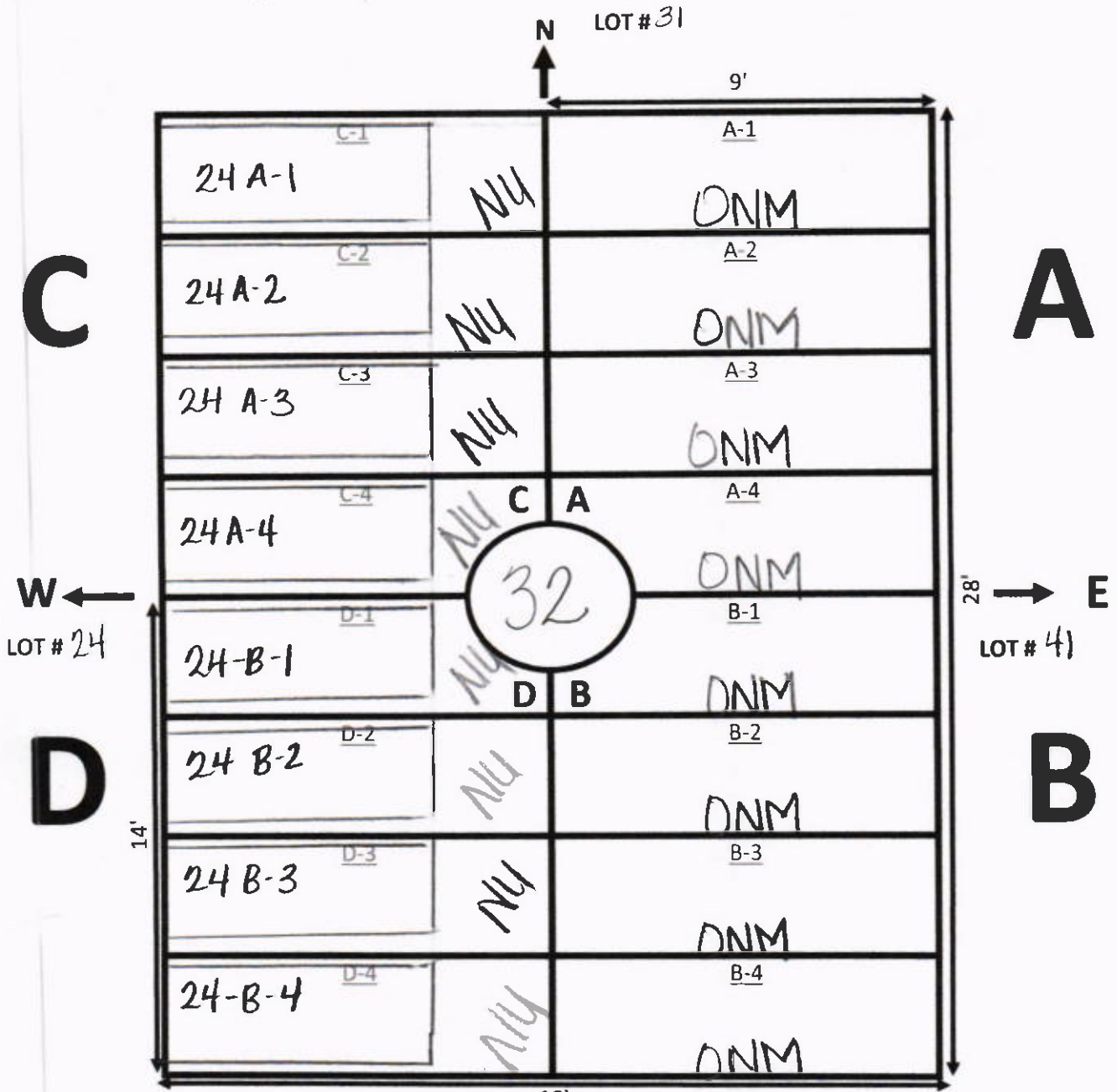

**NOTES:**

Section C & D  
eliminated by Lot 24  
Section A & B

A-1 - B-4  
Mass graves

# GALILEE MEMORIAL GARDENS

GARDEN: Paradise LOT: 33

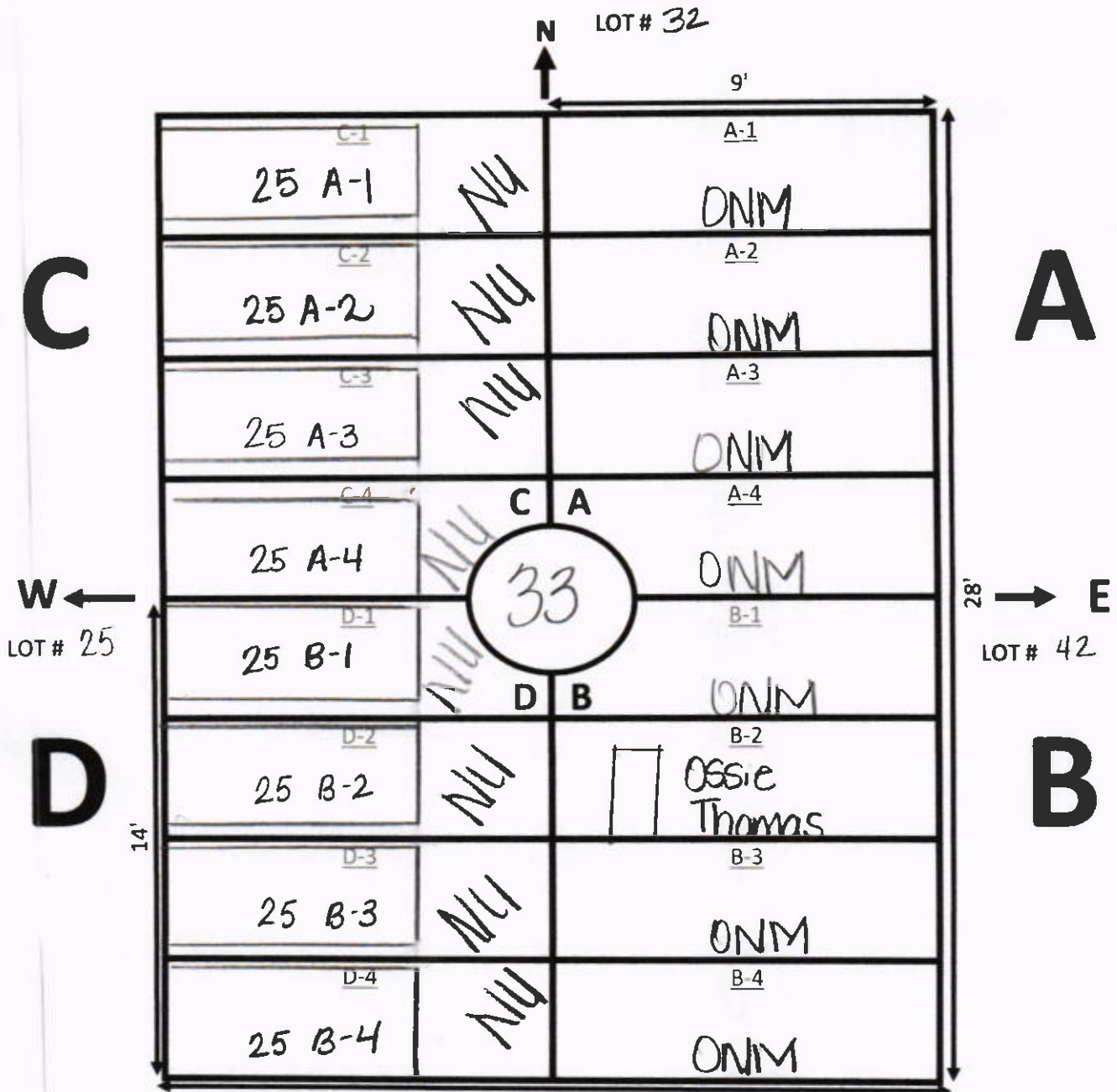

NOTES:

Section C & D eliminated  
by 25 Section A & B

# GALILEE MEMORIAL GARDENS

GARDEN: Paradise LOT: 34

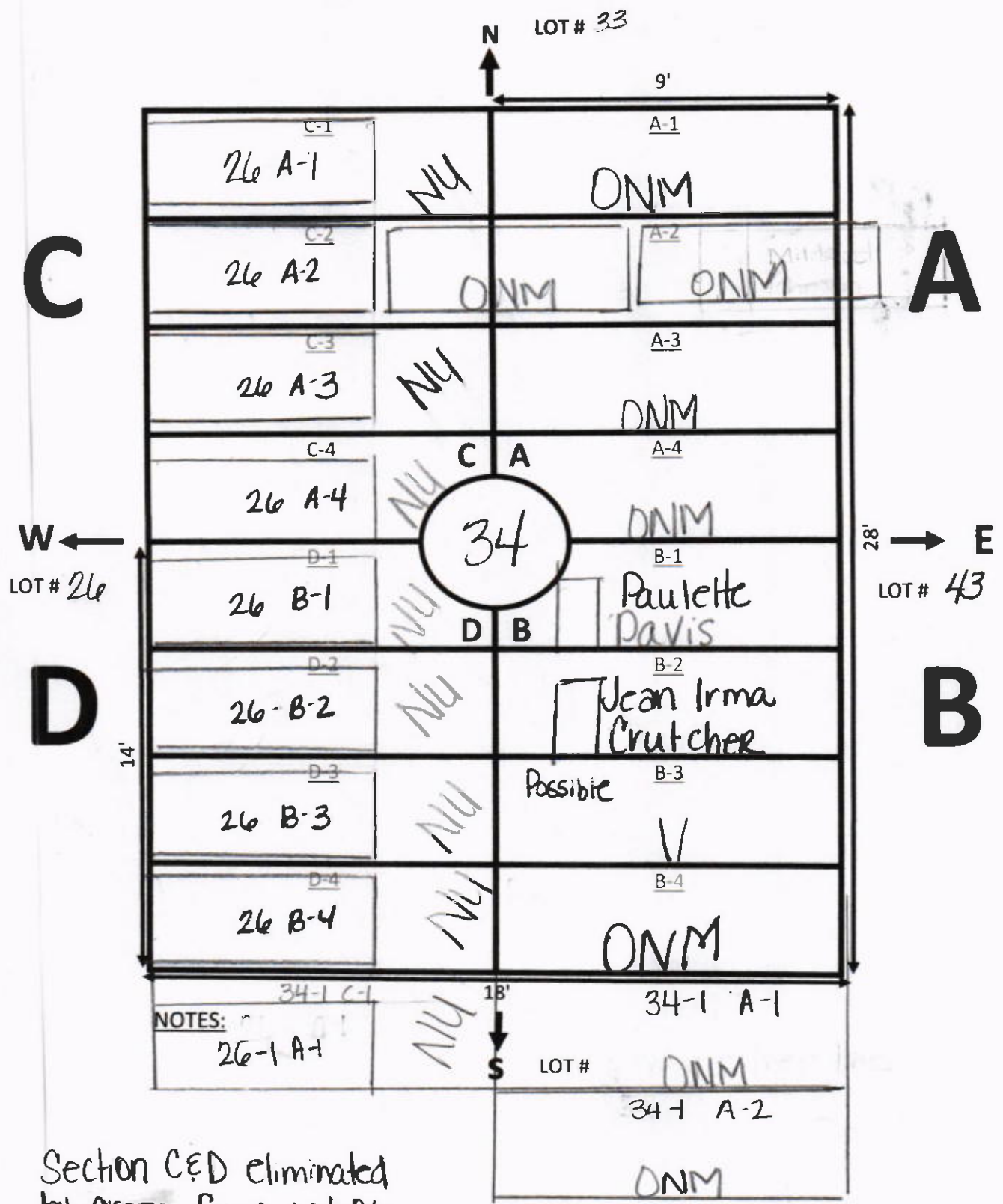

Section C & D eliminated by creep from Lot 26  
Section A & B

# GALILEE MEMORIAL GARDENS

GARDEN: Paradise LOT: 35

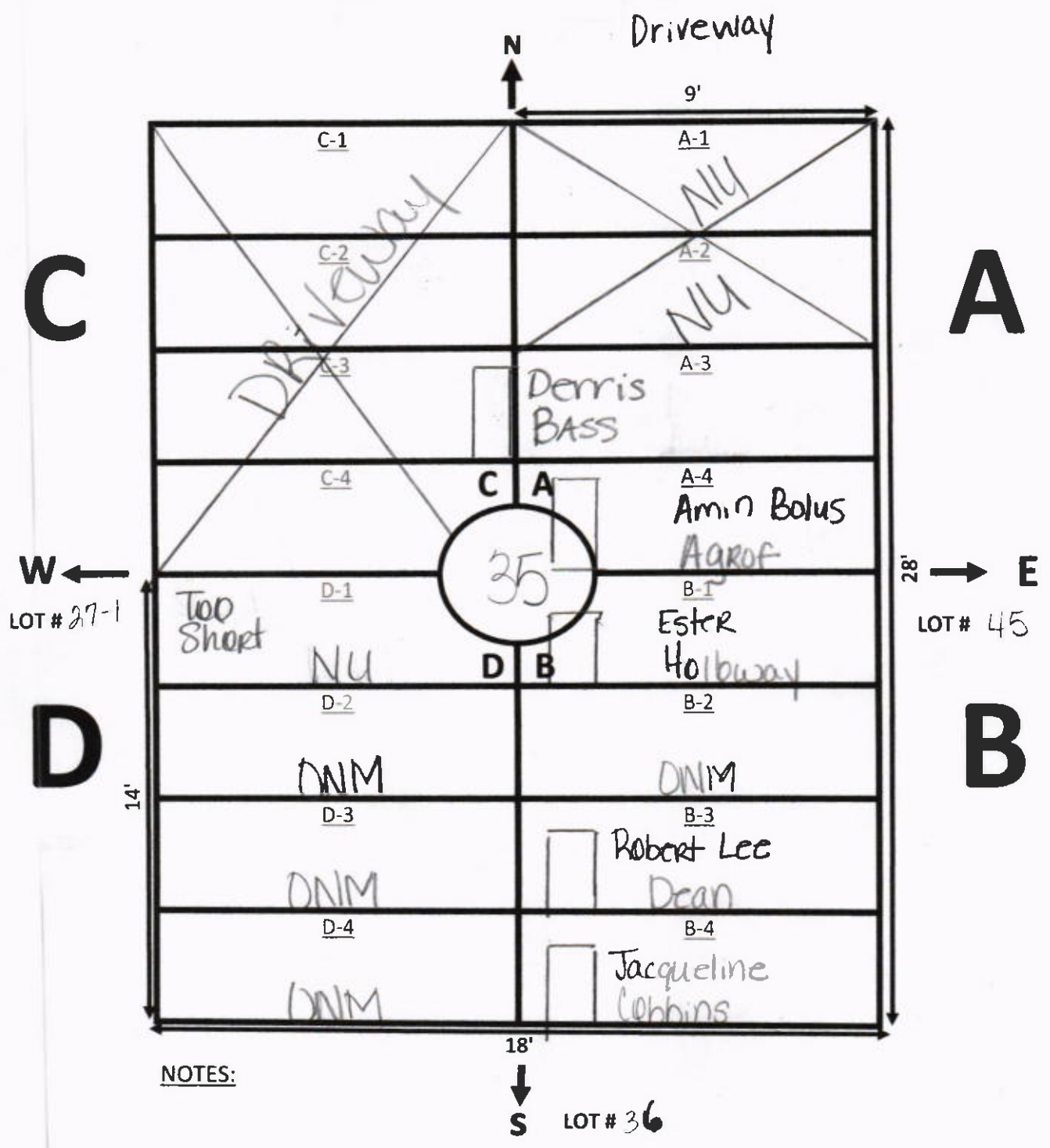

# GALILEE MEMORIAL GARDENS

GARDEN: Paradise      LOT: 36

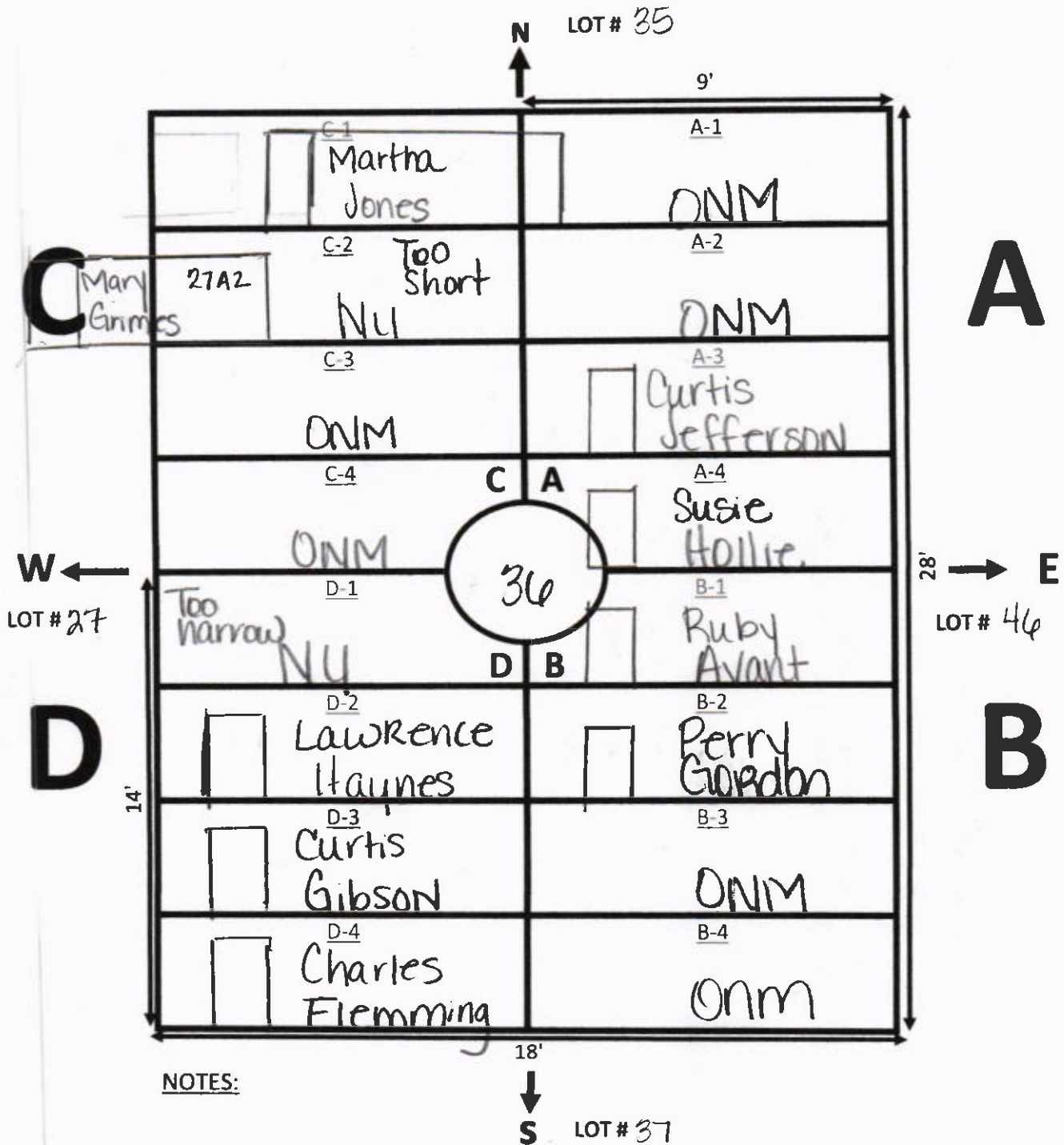

# GALILEE MEMORIAL GARDENS

GARDEN: paradise LOT: 37

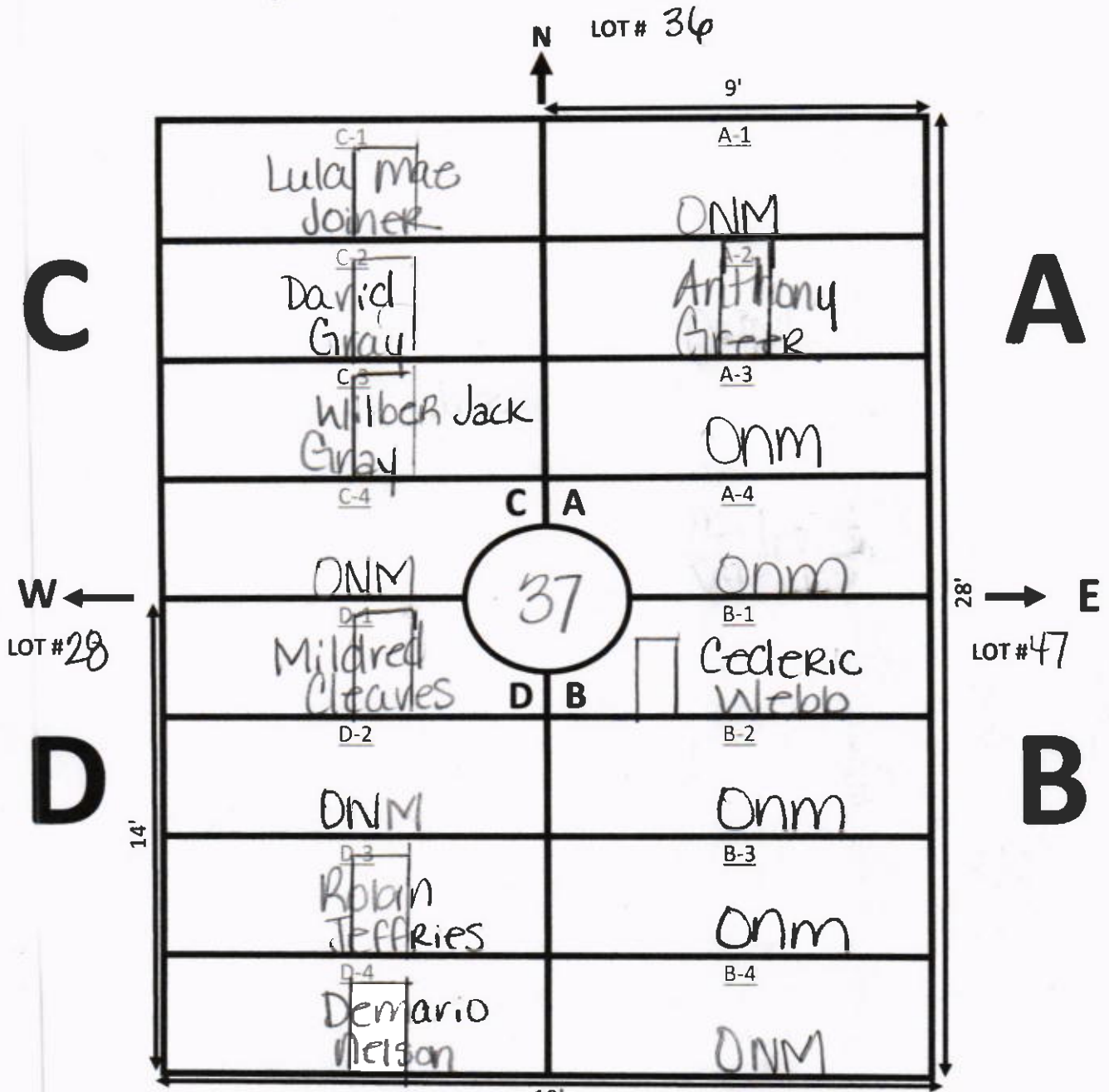

NOTES:

Markers are on the bodies approx. 4-5ft.



# GALILEE MEMORIAL GARDENS

GARDEN: paradise LOT: 38

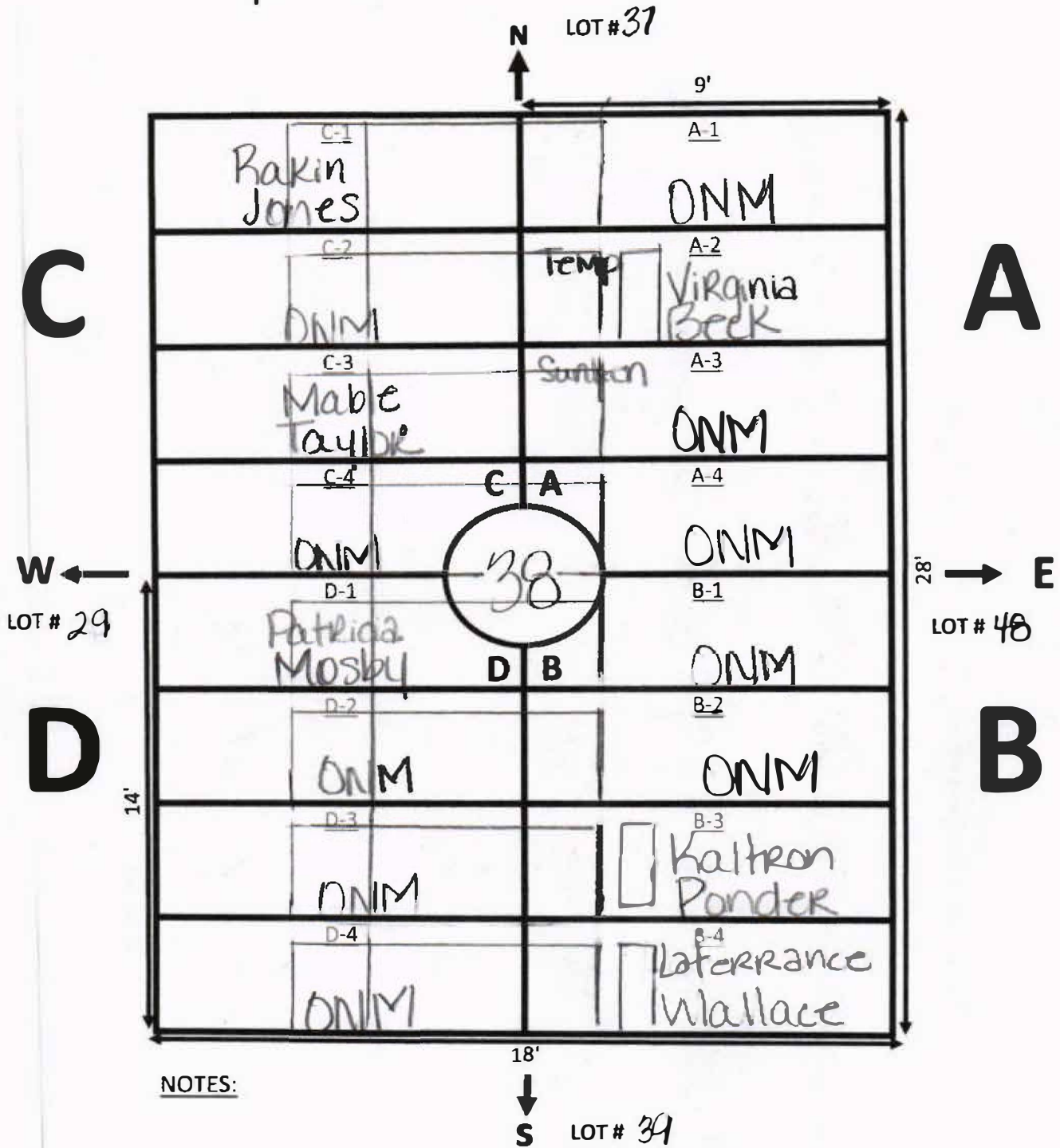

NOTES:

SECTION C & D INTERNMENTS ARE CREEPING EAST.

# GALILEE MEMORIAL GARDENS

GARDEN: paradise LOT: 39

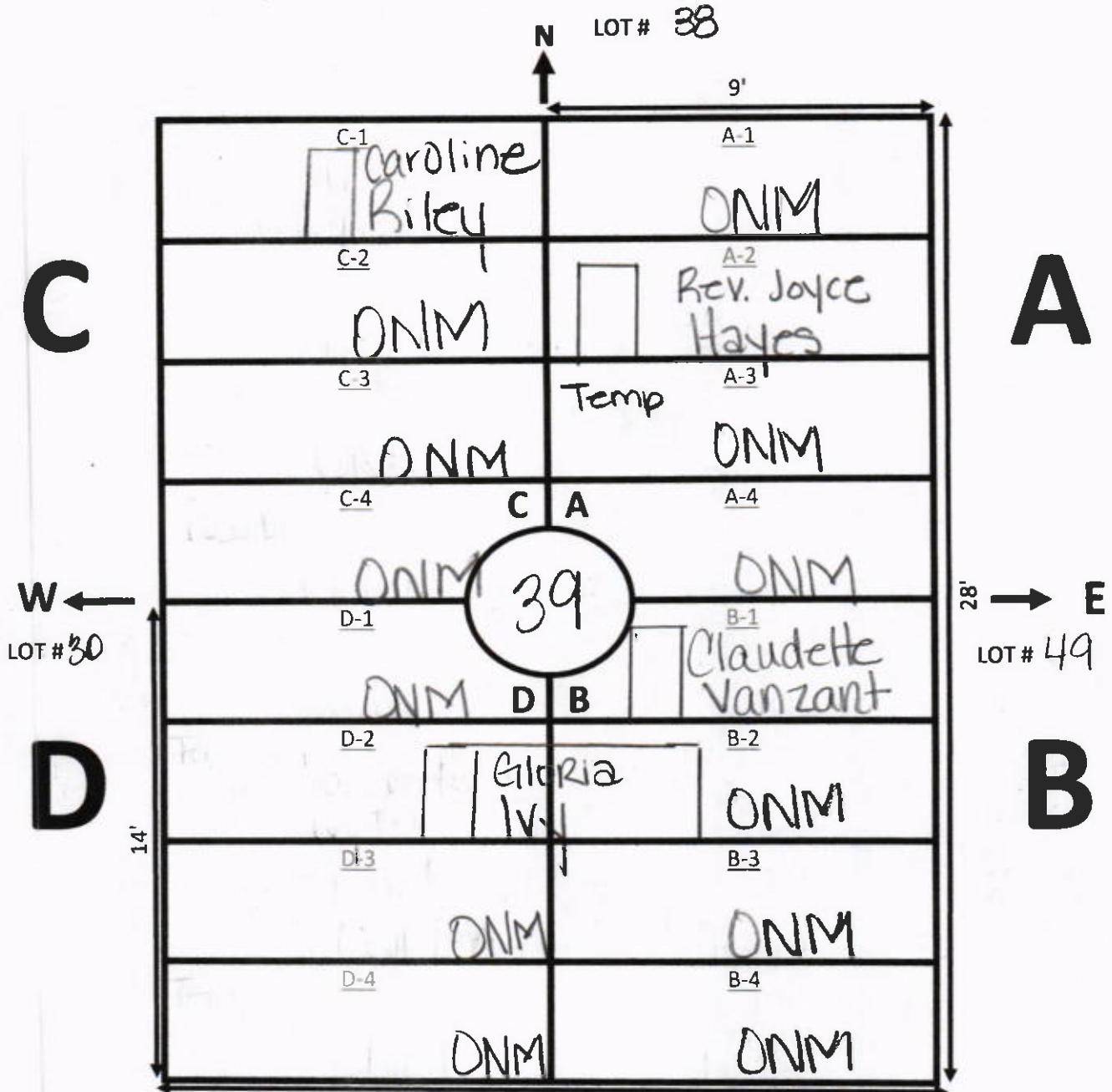

NOTES:

Creeping East

# GALILEE MEMORIAL GARDENS

GARDEN: Paradise LOT: 40

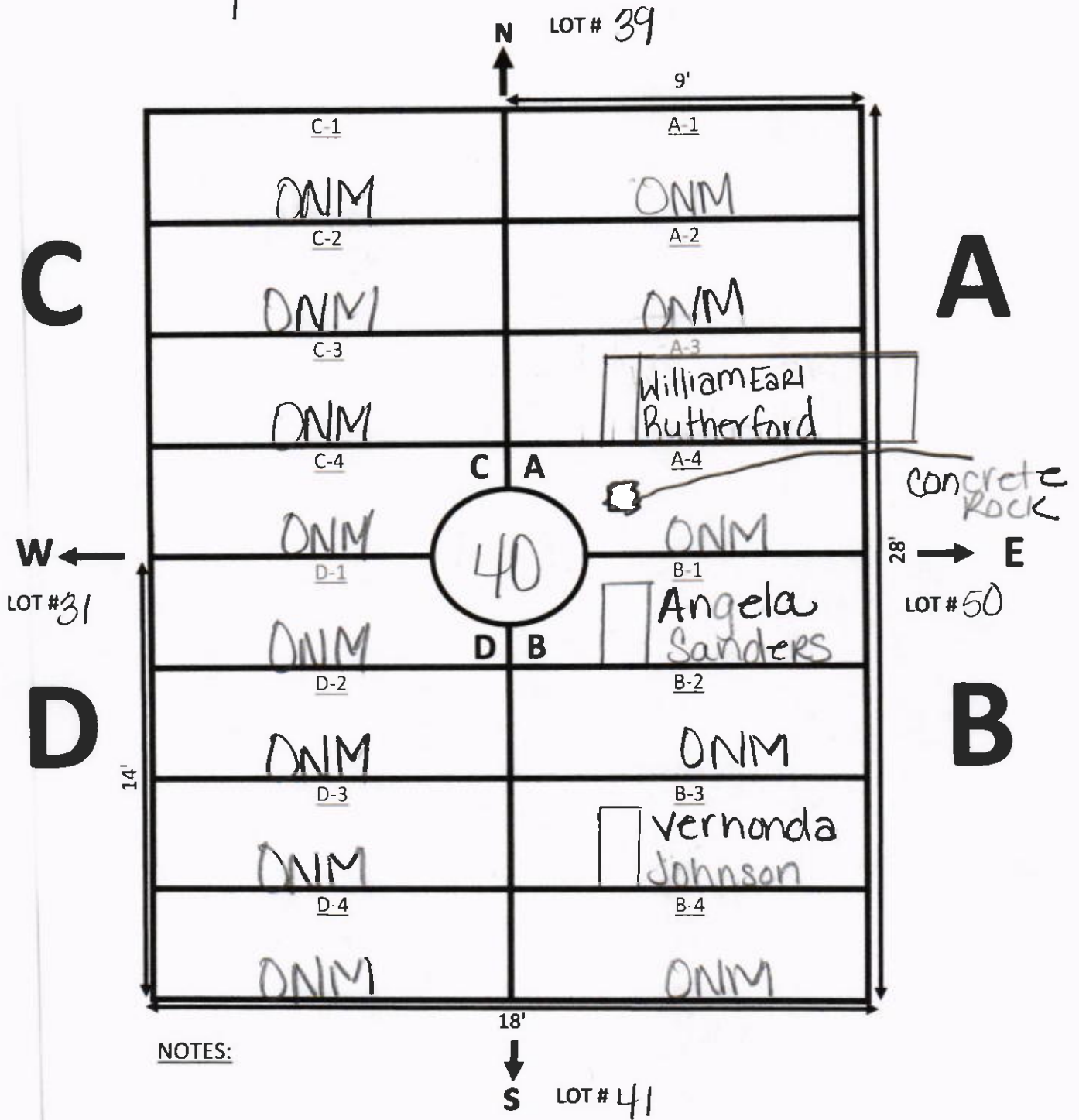

# GALILEE MEMORIAL GARDENS

GARDEN: paradise LOT: 41

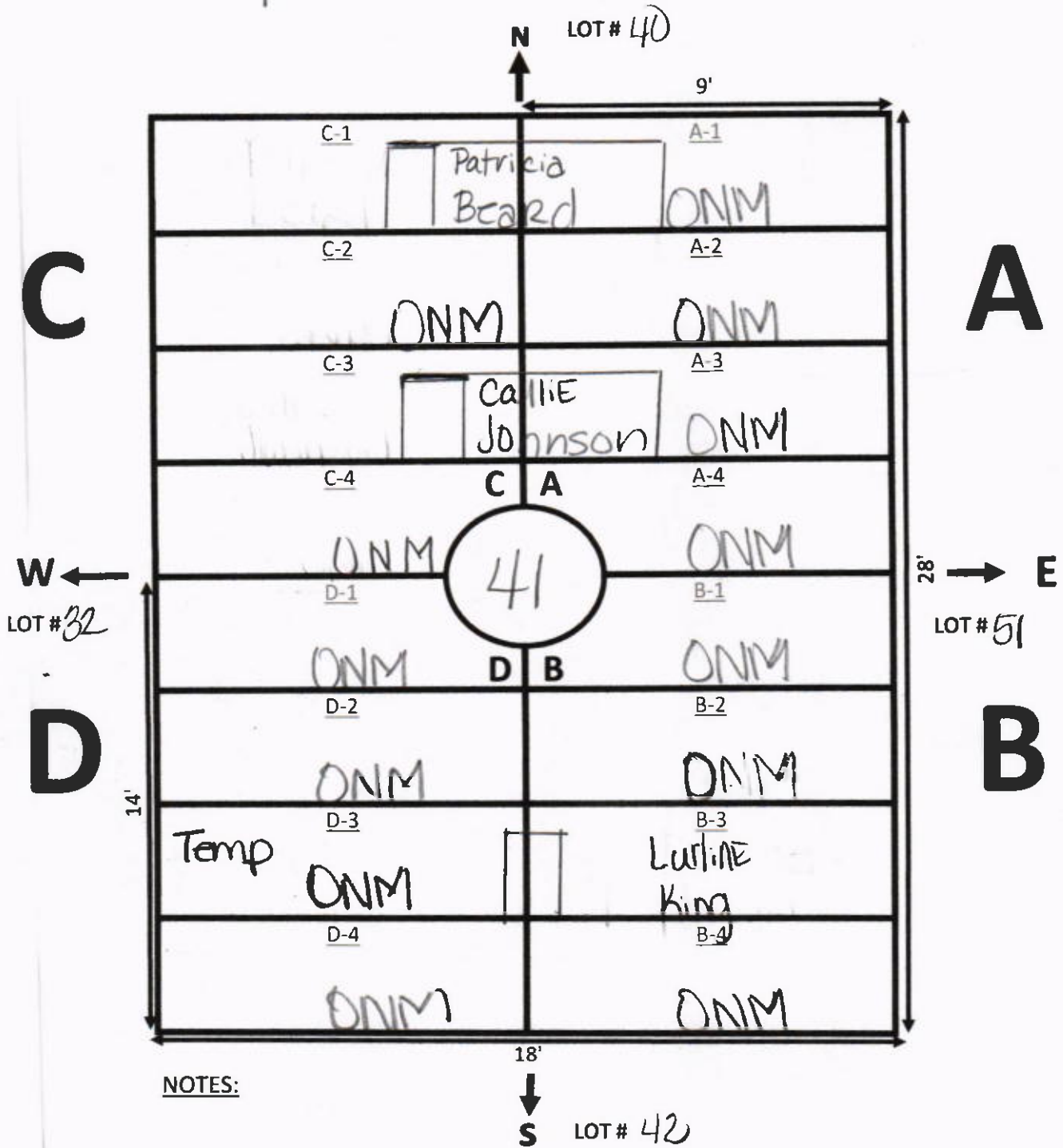

# GALILEE MEMORIAL GARDENS

GARDEN: paradise LOT: 42

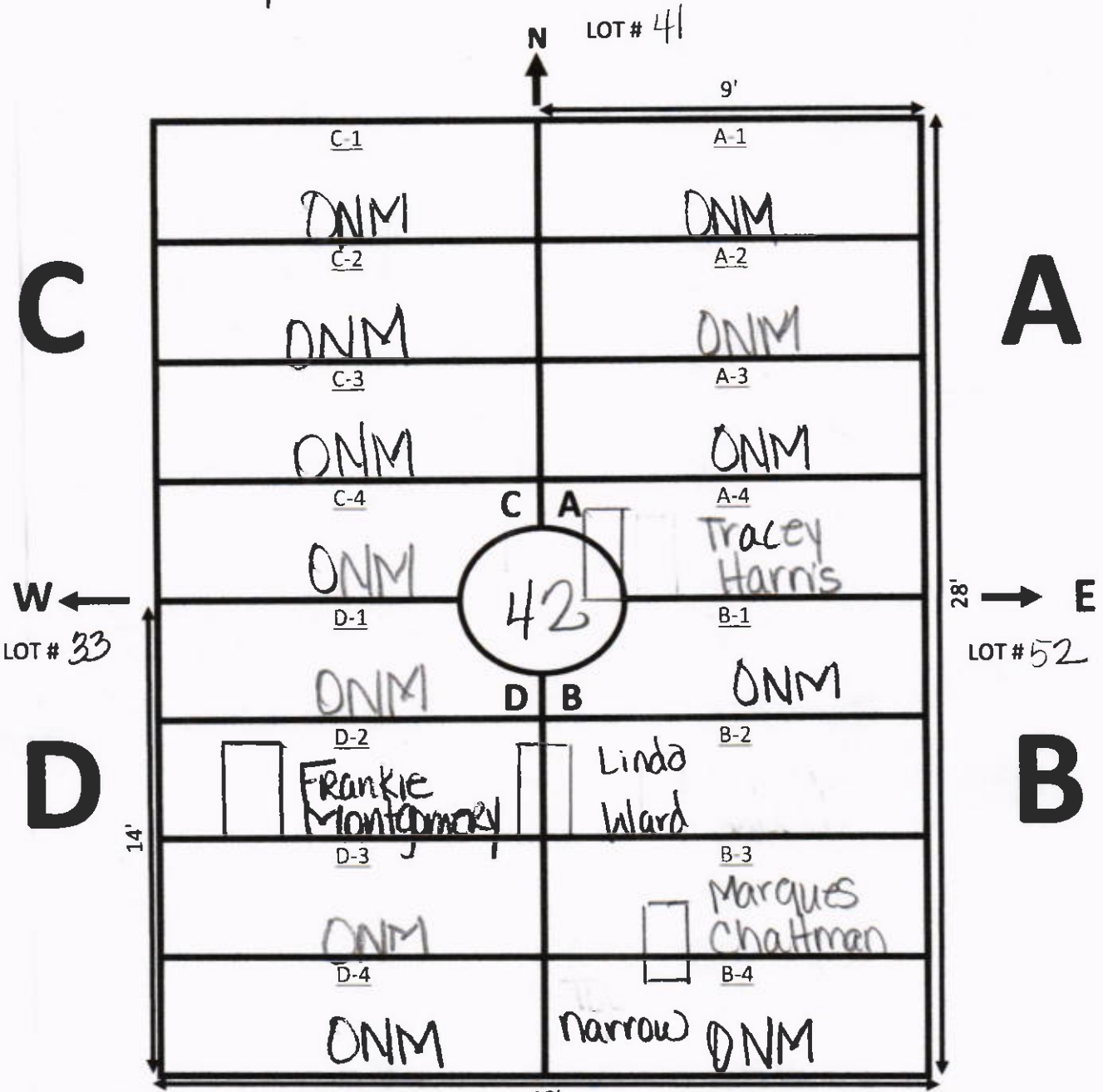

NOTES:

# GALILEE MEMORIAL GARDENS

GARDEN: paradise LOT: 43

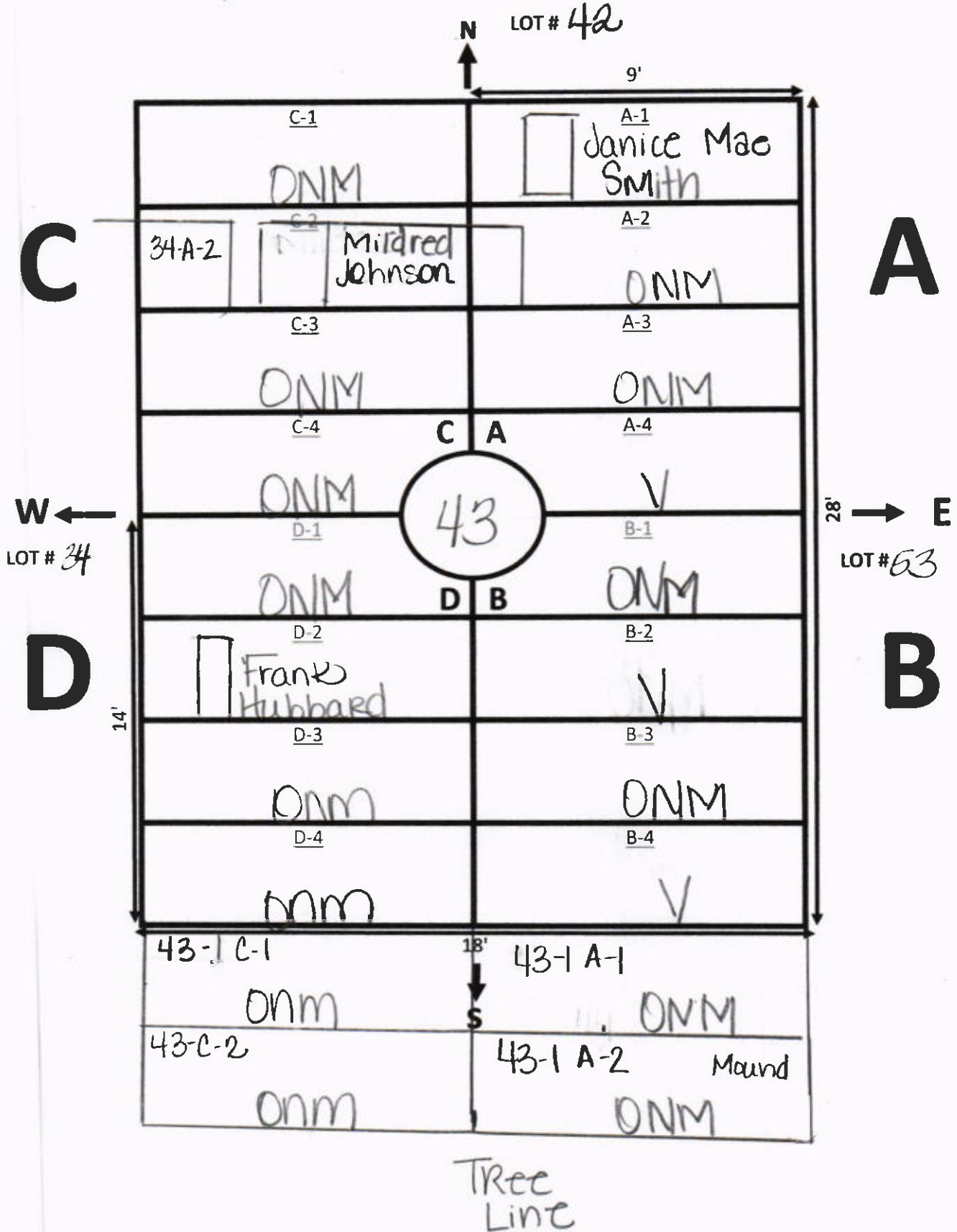

# GALILEE MEMORIAL GARDENS

GARDEN: Paradise LOT: 44

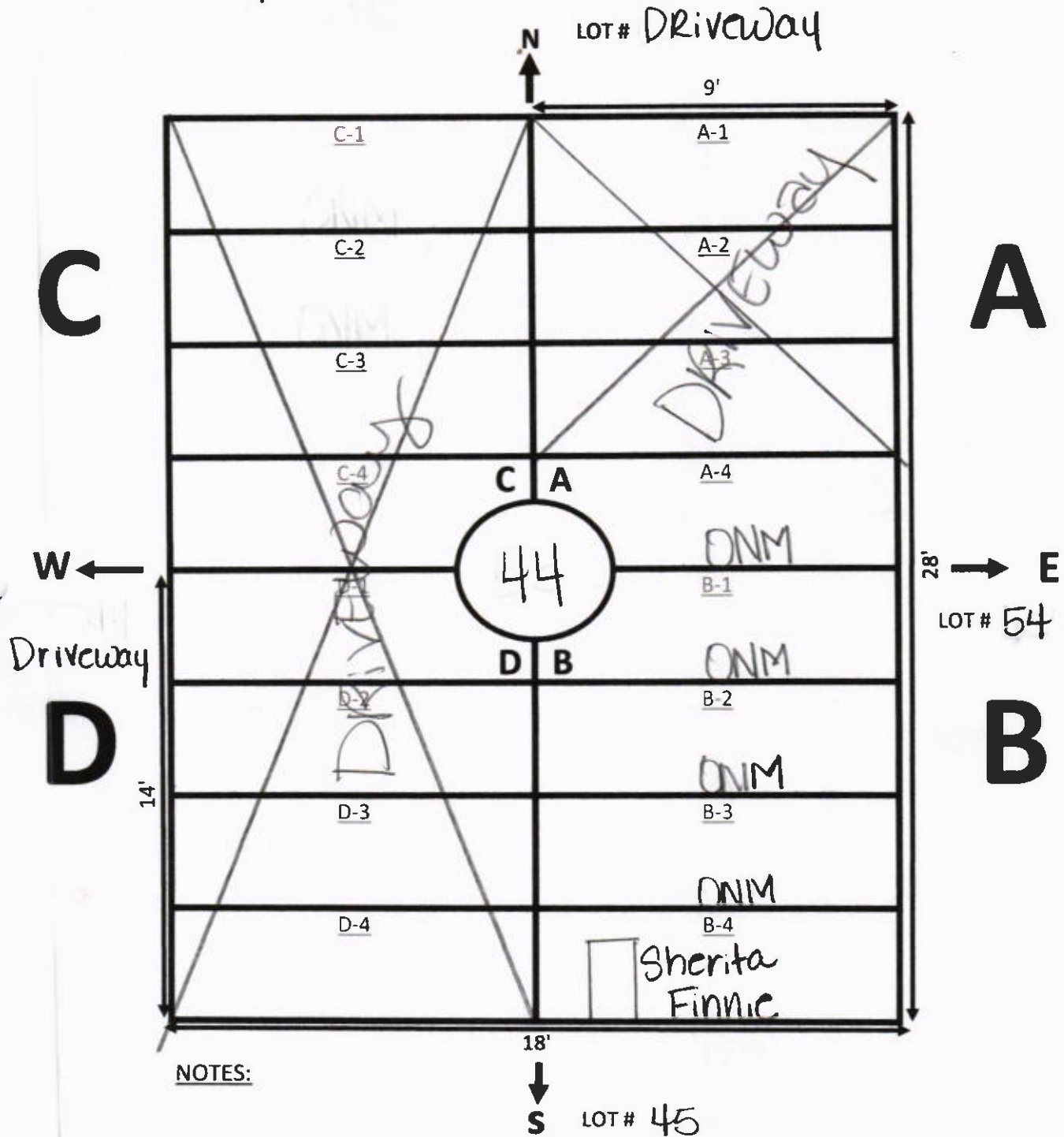

# GALILEE MEMORIAL GARDENS

GARDEN: Paradise LOT: 45

N LOT # 44

9'

C

A

W ←  
DRIVEWAY

28' → E  
LOT # 55

D

B

14'

18'

S LOT # 46

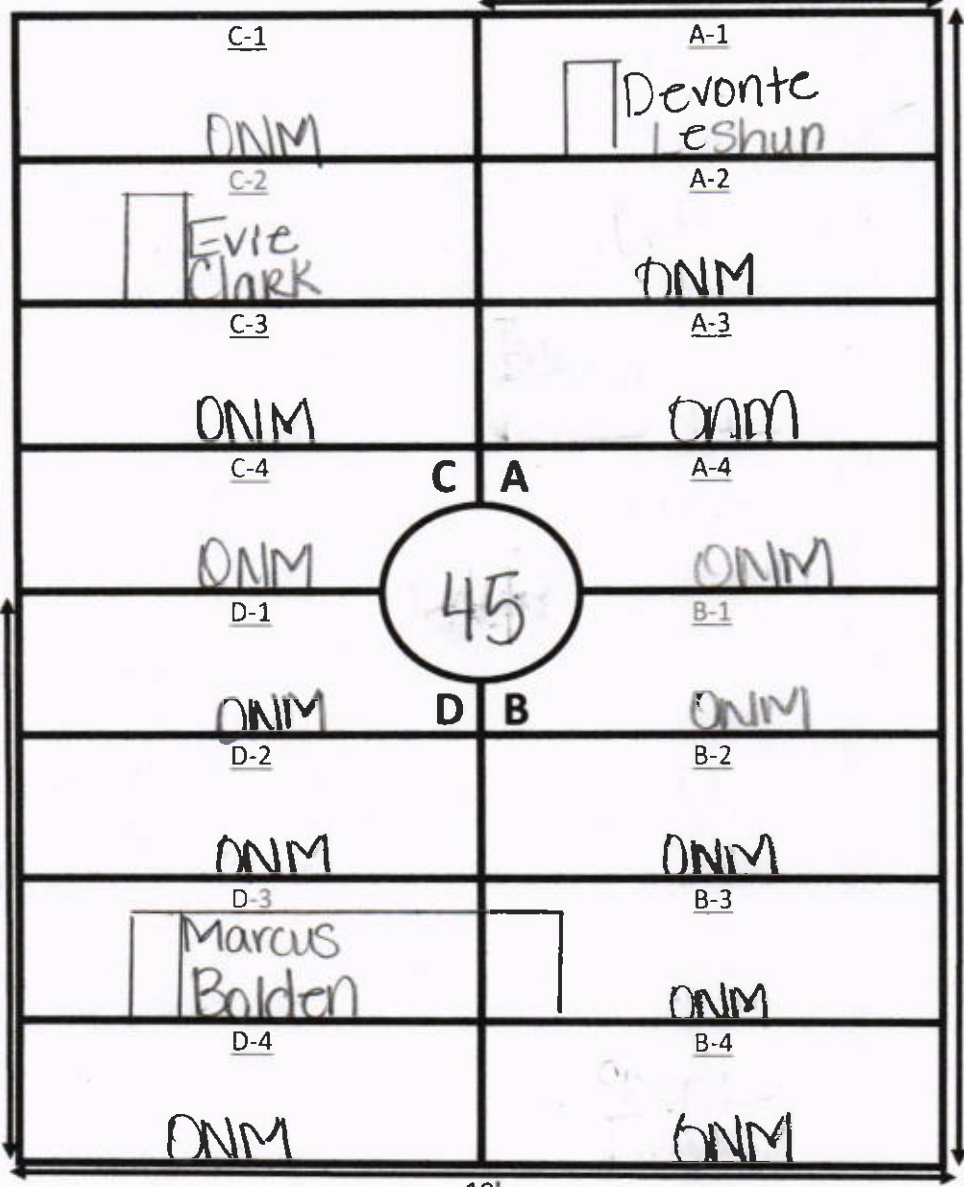

NOTES:

No Lot 44



# GALILEE MEMORIAL GARDENS

GARDEN: paradise LOT: 46

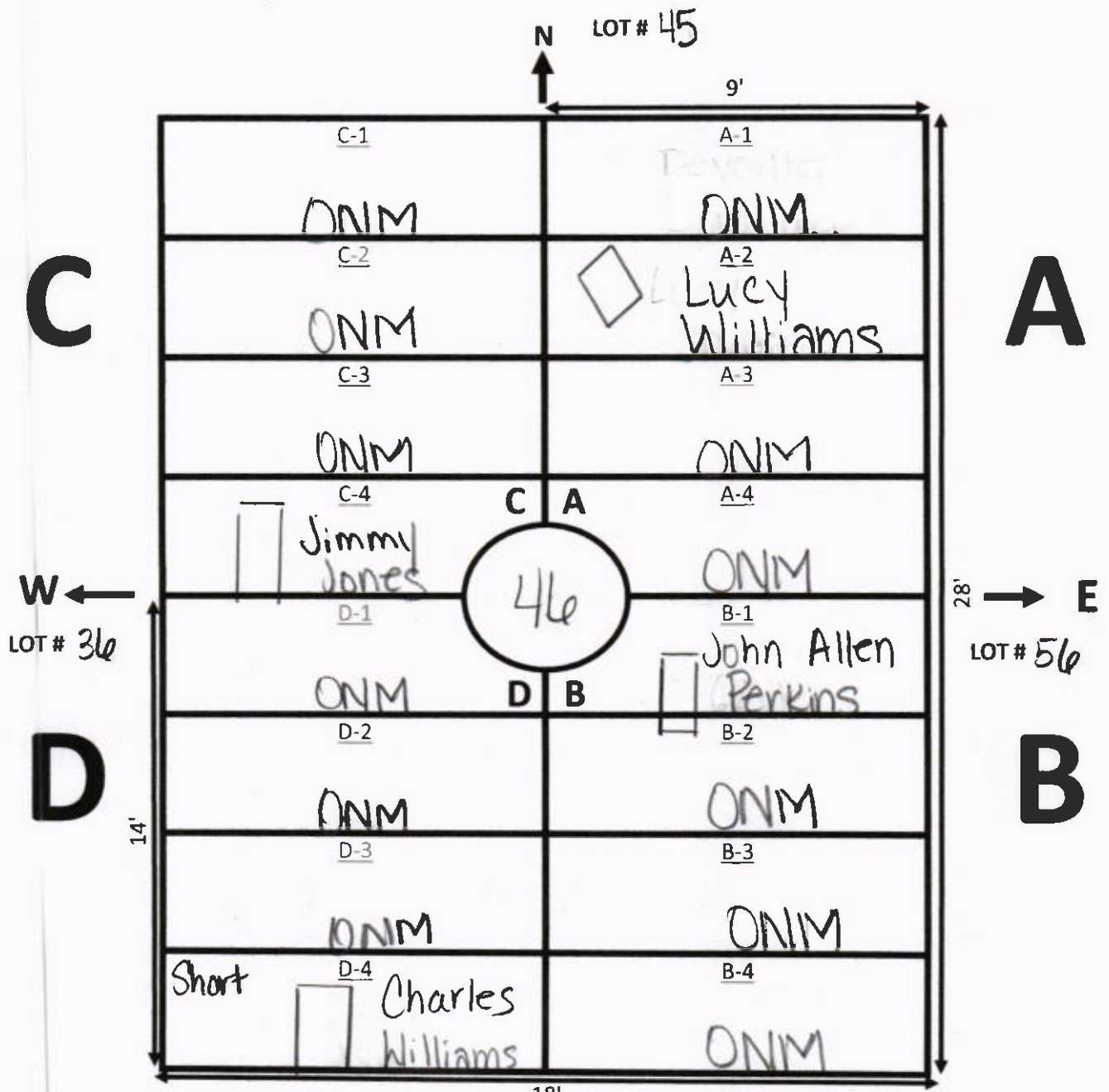

NOTES:  
Markers floating East.



# GALILEE MEMORIAL GARDENS

GARDEN: paradise LOT: 48

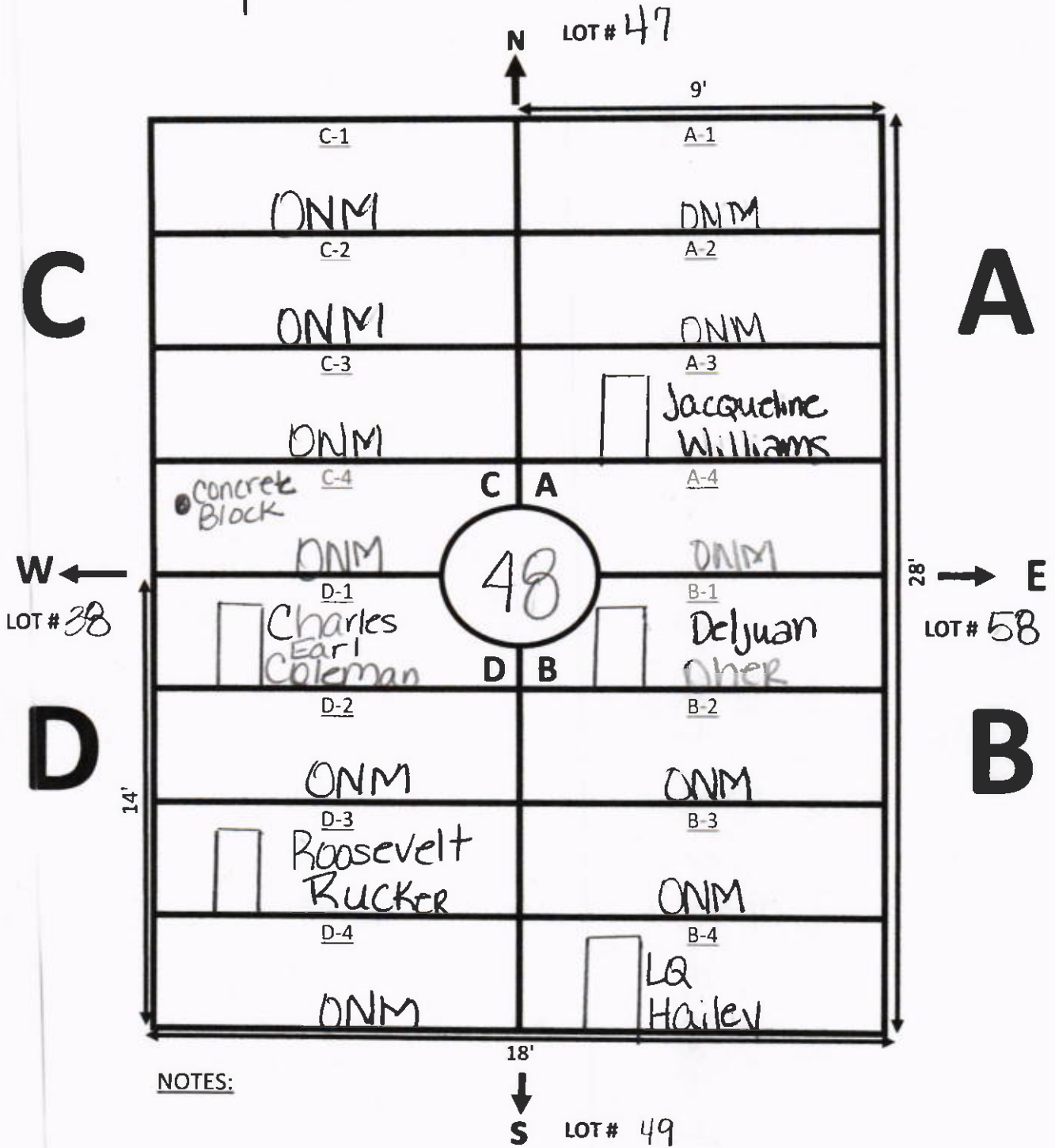

# GALILEE MEMORIAL GARDENS

GARDEN: Paradise LOT: 49

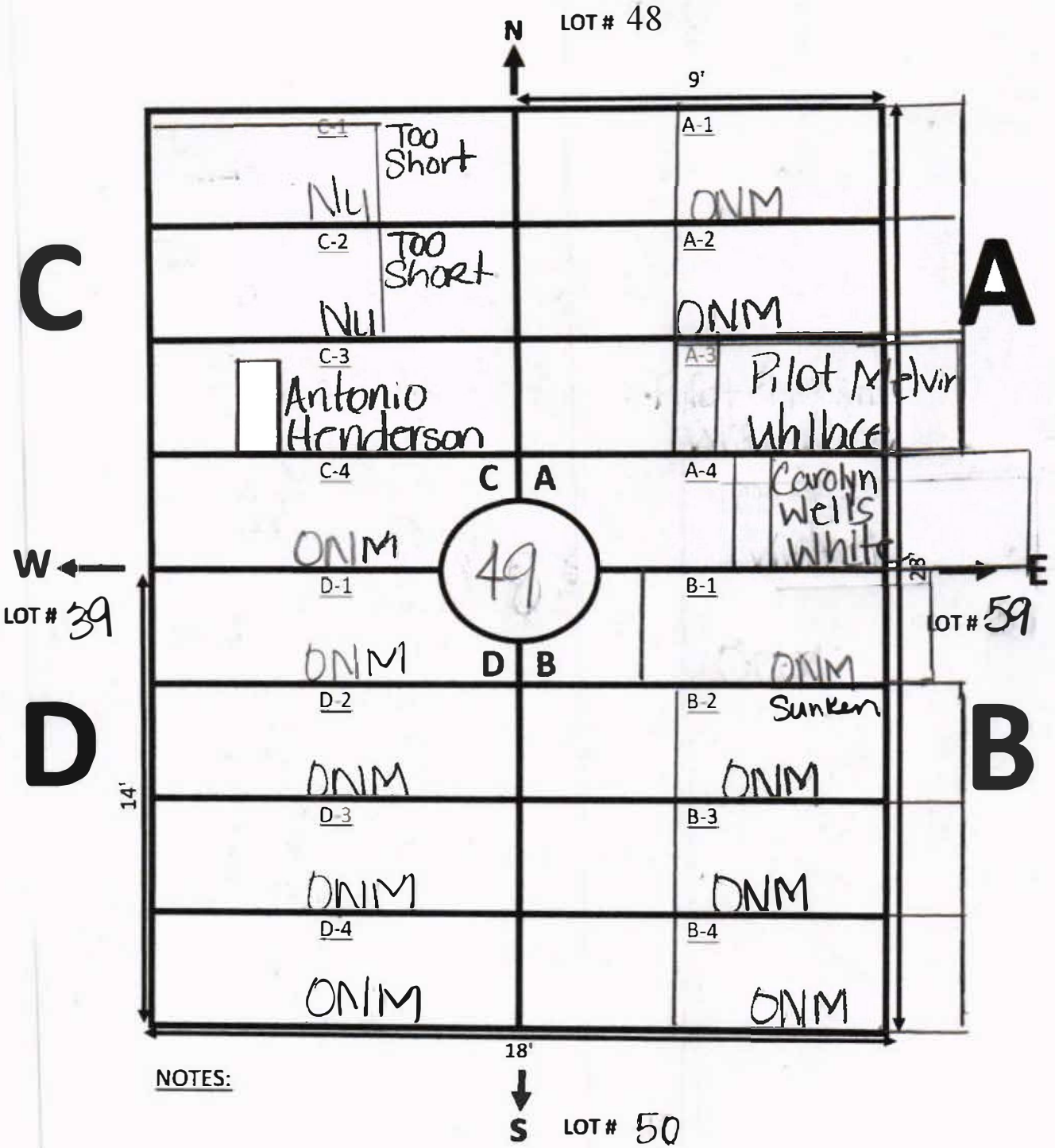

# GALILEE MEMORIAL GARDENS

GARDEN: Paradise      LOT: 50

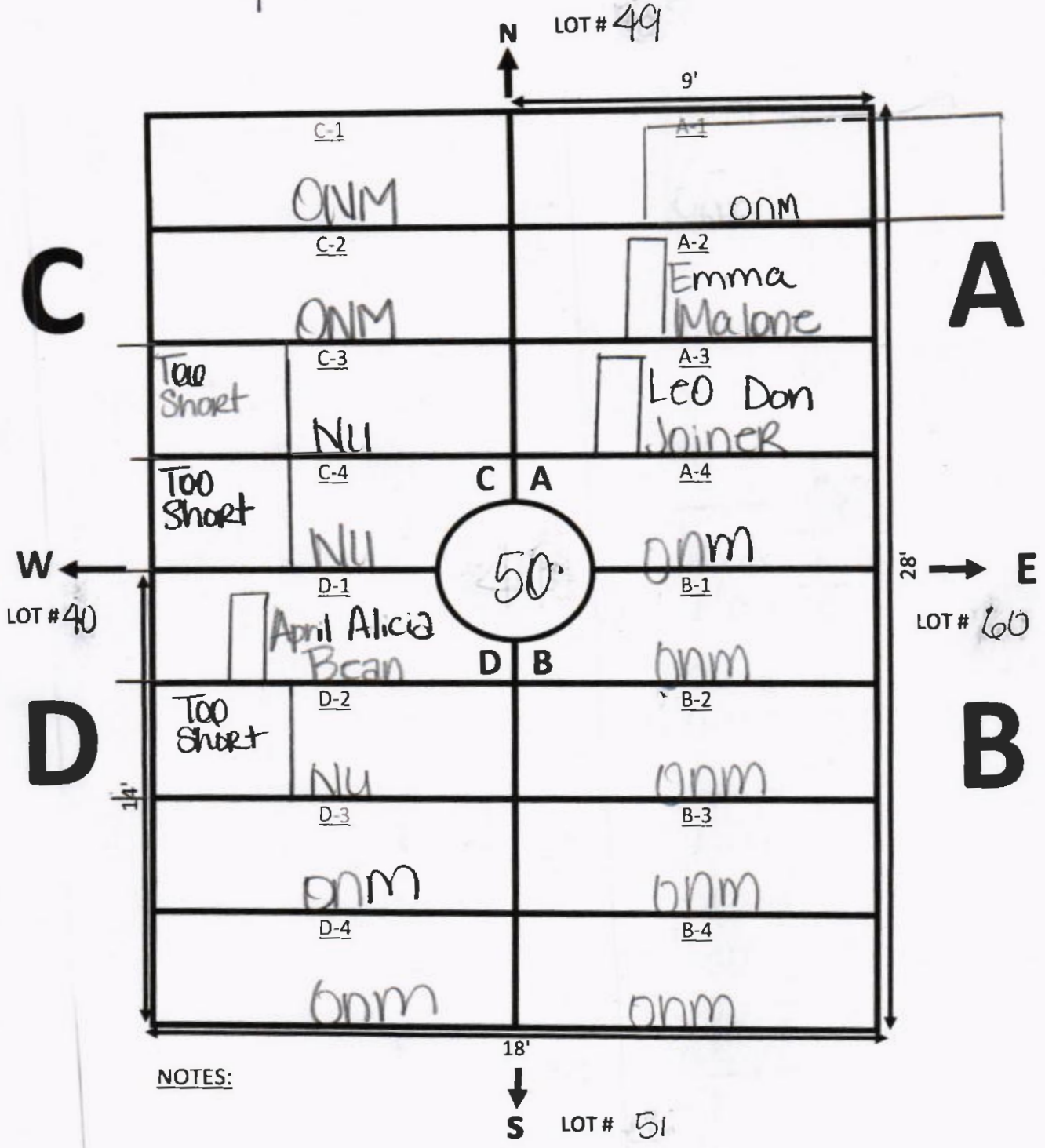

NOTES:

# GALILEE MEMORIAL GARDENS

GARDEN: paradise LOT: 51

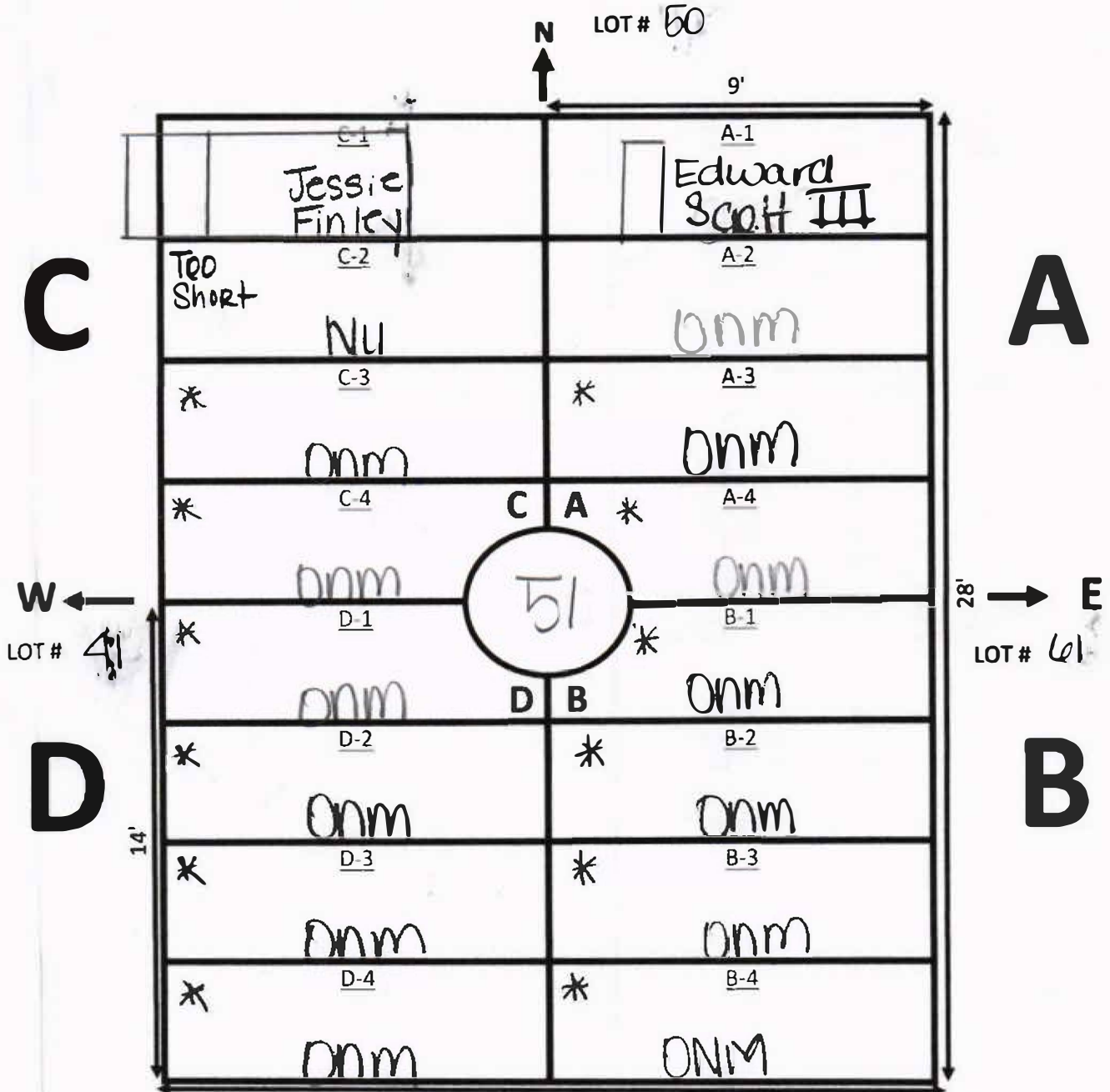

NOTES:

\* Mass graves

# GALILEE MEMORIAL GARDENS

GARDEN: paradise      LOT: 52

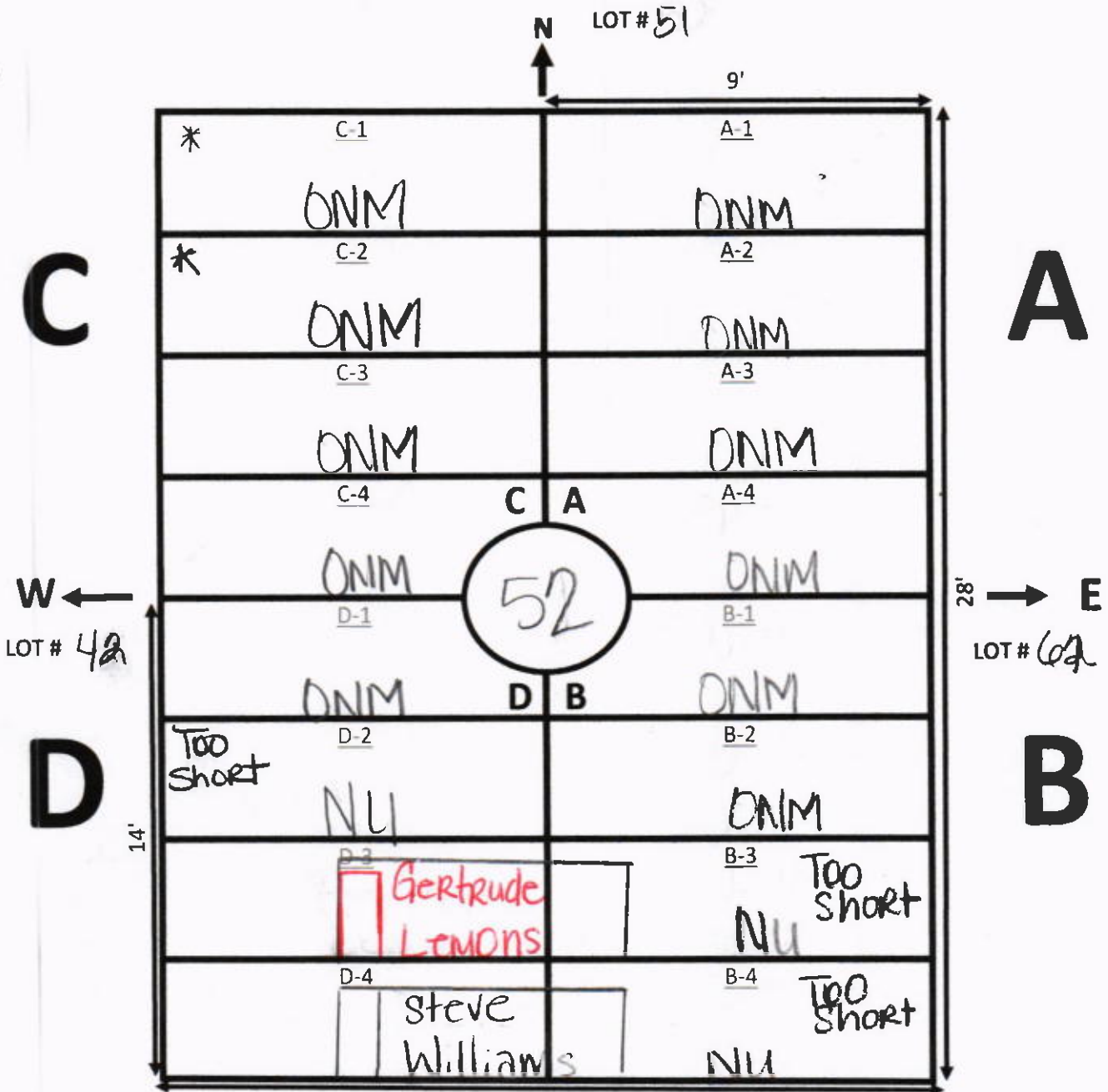

NOTES:

\* Mass graves

D-3 MARKER ONLY

# GALILEE MEMORIAL GARDENS

GARDEN: paradise LOT: 53

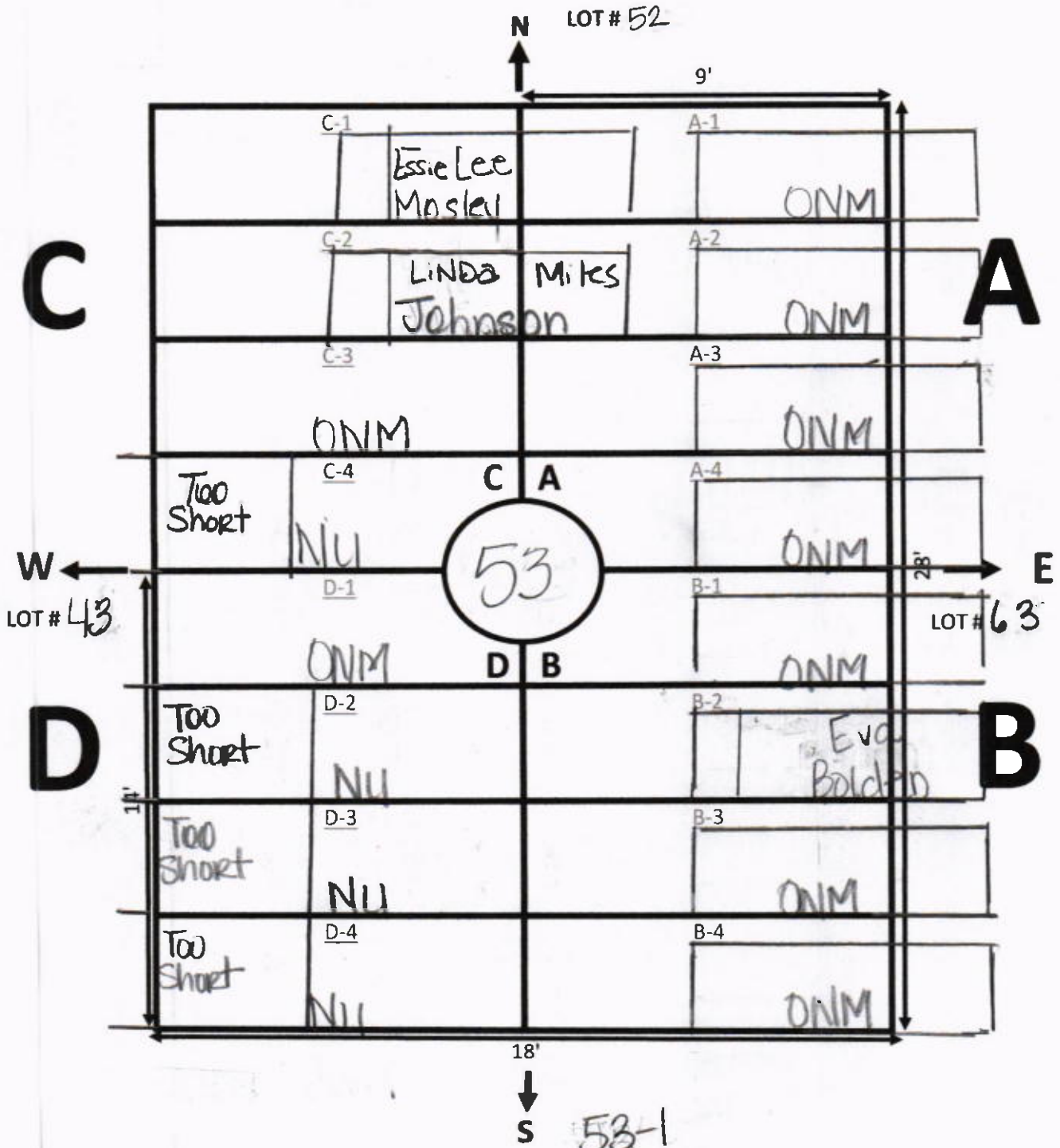

Creeping East



# GALILEE MEMORIAL GARDENS

GARDEN: Paradise      LOT: 53-1

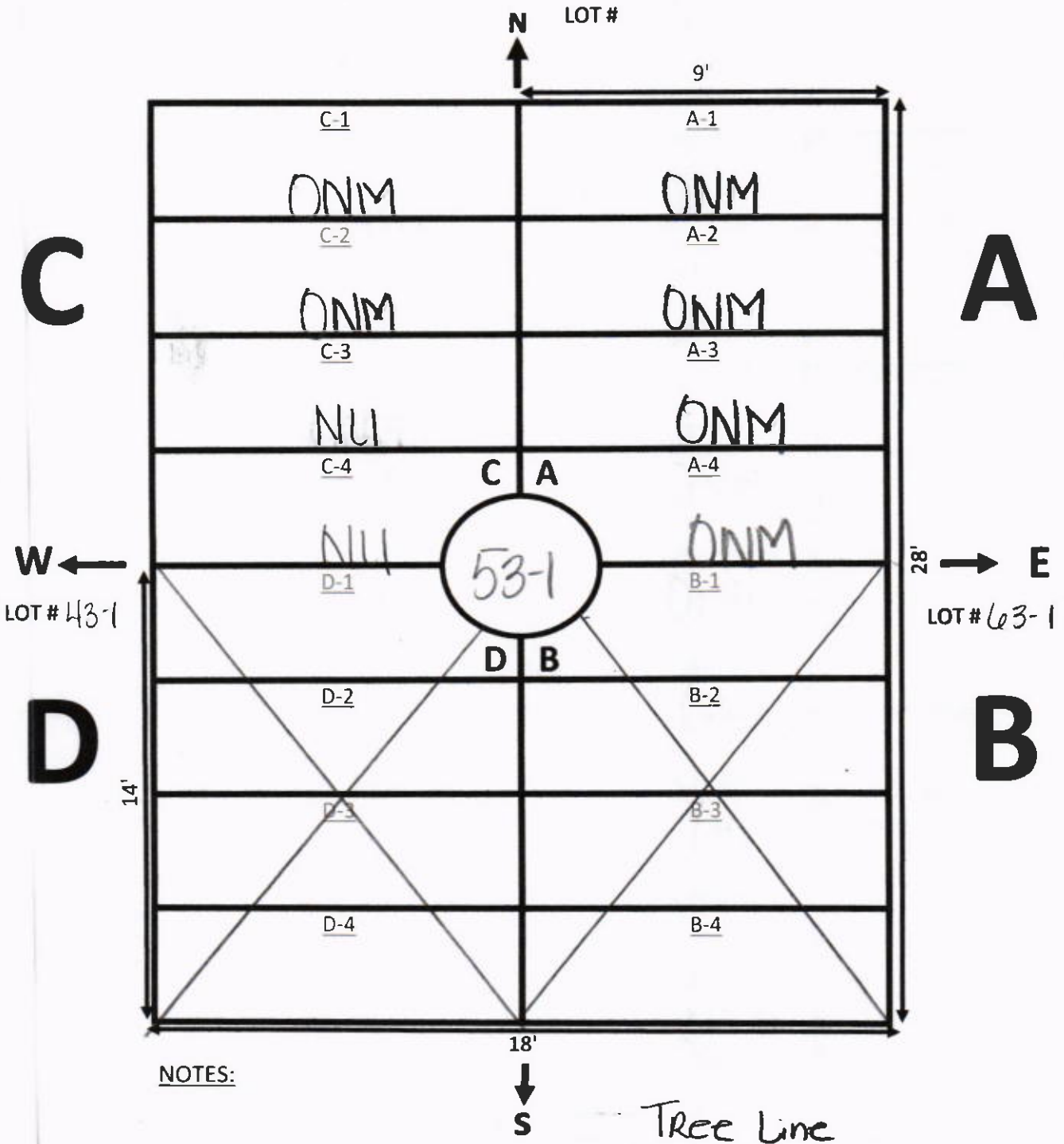

# GALILEE MEMORIAL GARDENS

GARDEN: Paradise LOT: 54-4

LOT # Garden of Gethsemane

N ↑

C

A

W ←

→ E

Driveway

LOT # 64-4

D

B

14'

28'

DRIVEWAYS

ONM

• Flat Stone Marking Paradise

ONM

18'

↓ S

LOT # 54-3

NOTES:

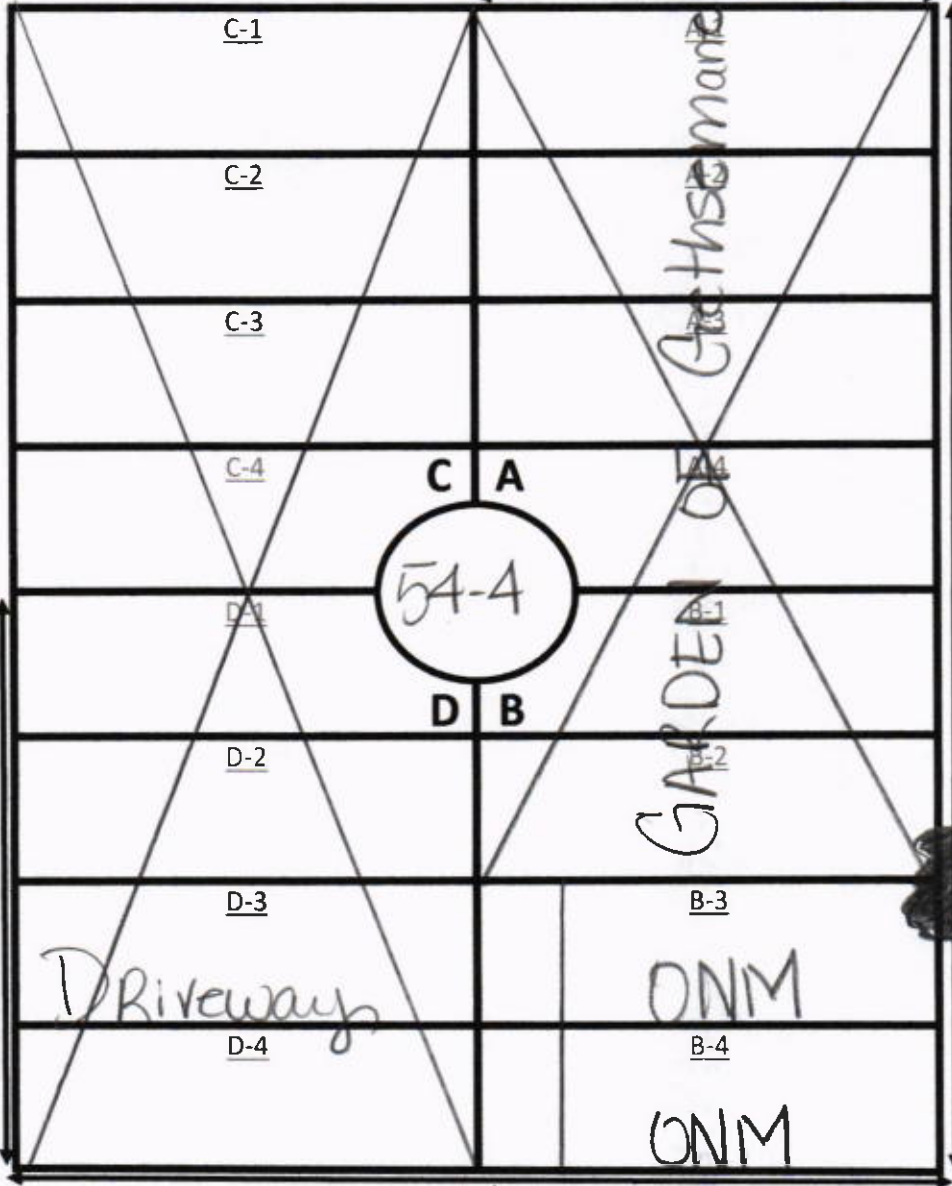

GALILEE MEMORIAL GARDENS

GARDEN: Paradise LOT: 54-3

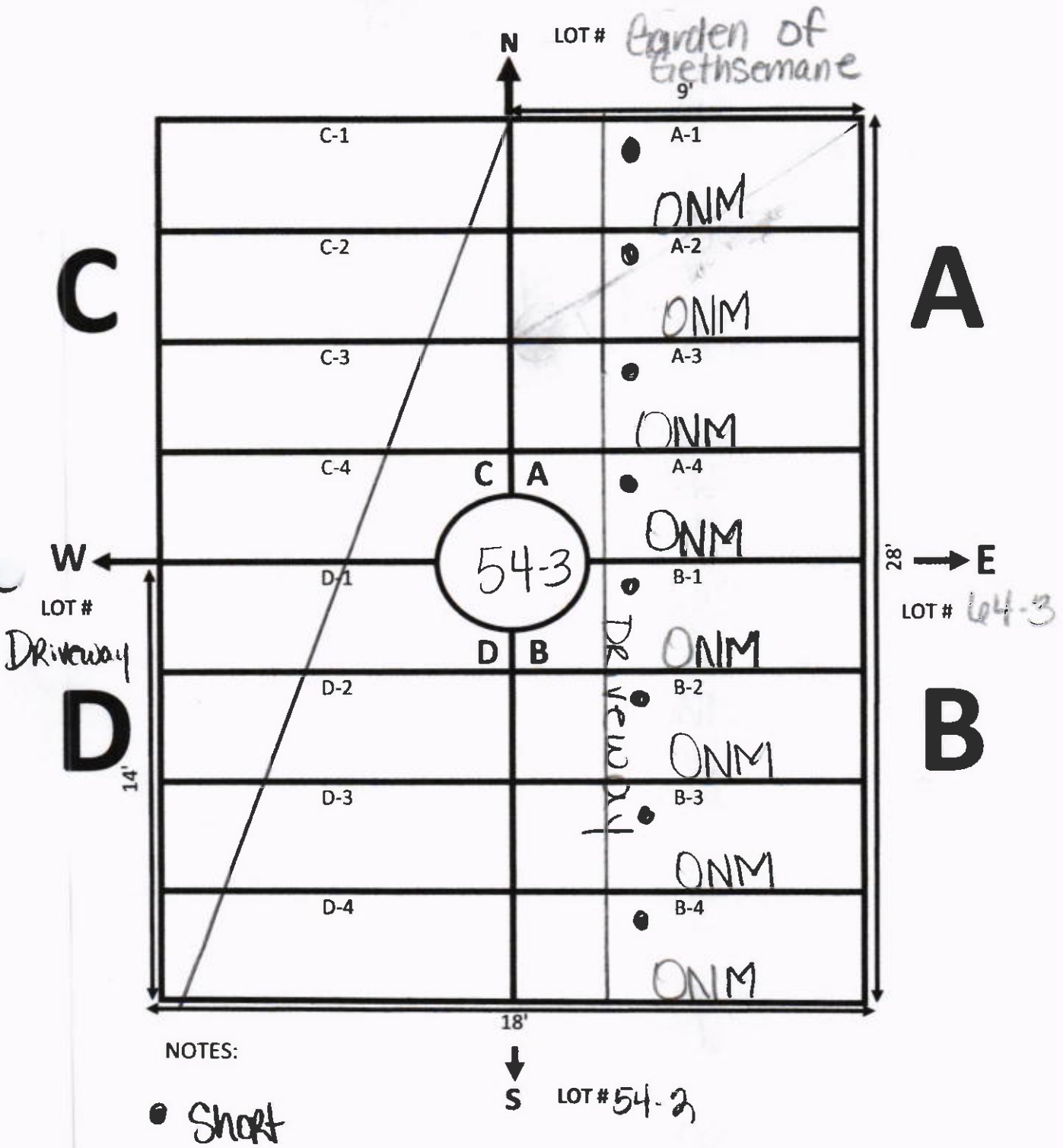

GALILEE MEMORIAL GARDENS

GARDEN: Paradise LOT: 54-2

LOT # 54-3

9'

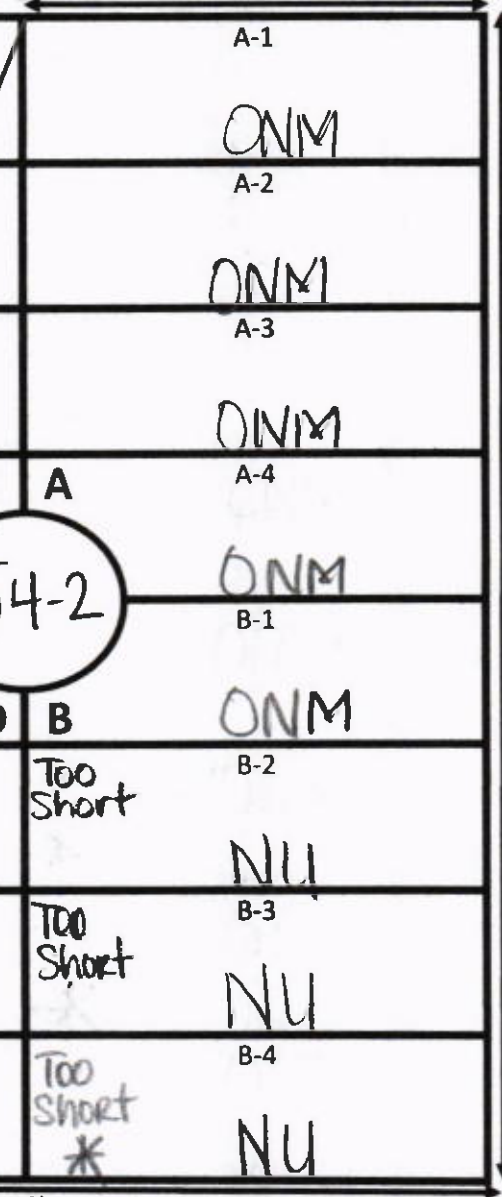

**C**

**A**

**W**  
LOT #  
Driveway

**E**  
LOT # 64-2

**D**

**B**

14'

28'

18'

**S** LOT # 54-1

NOTES:

\* Drainage Stream

Too Short

Too Short

Too Short \*

ONM

ONM

ONM

ONM

ONM

NU

NU

NU

C-1

C-2

C-3

C-4

D-1

D-2

D-3

D-4

A-1

A-2

A-3

A-4

B-1

B-2

B-3

B-4

C A

D B

54-2

# GALILEE MEMORIAL GARDENS

GARDEN: Paradise. LOT: 54-1

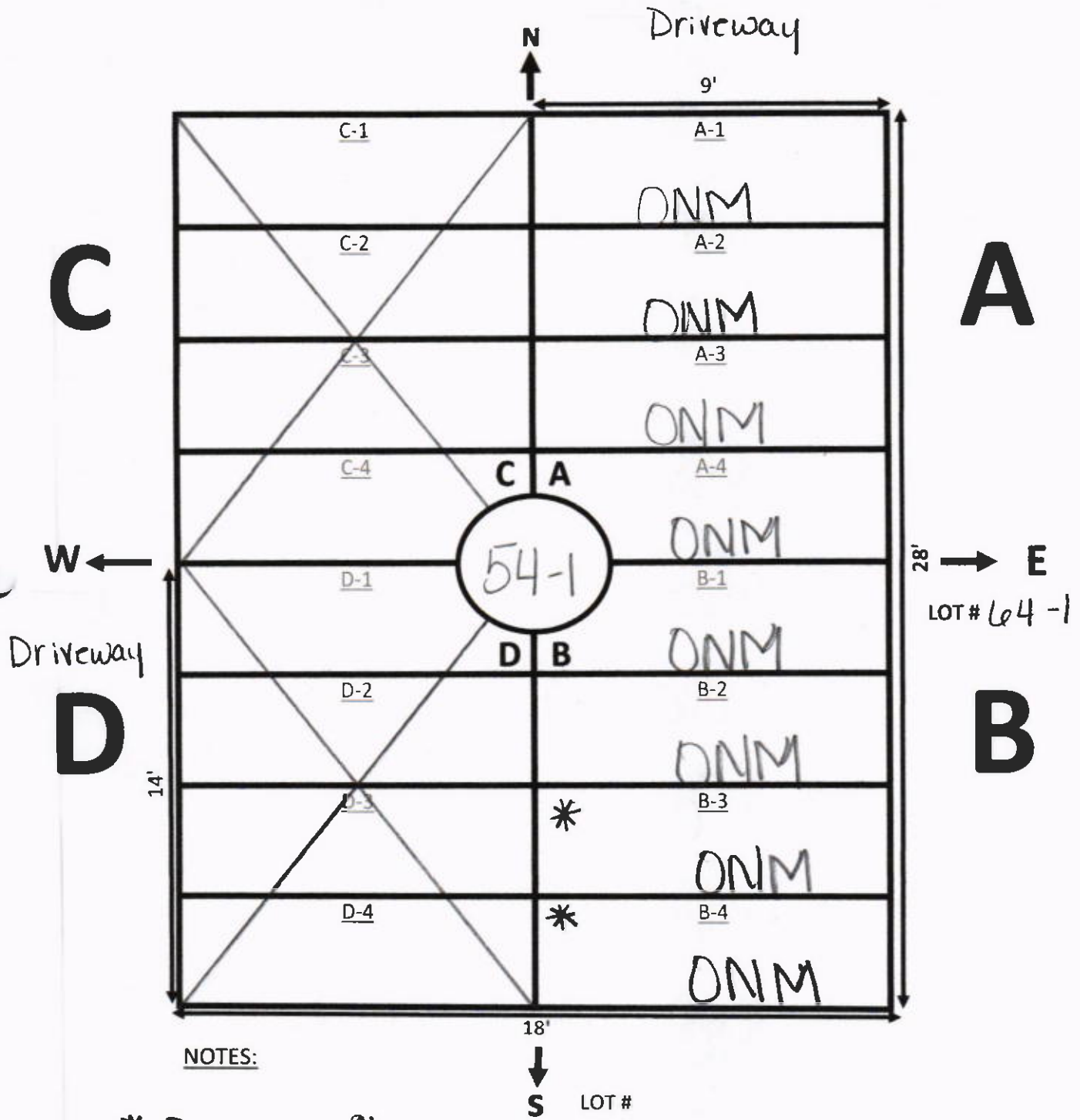

# GALILEE MEMORIAL GARDENS

GARDEN: Paradise      LOT: 54

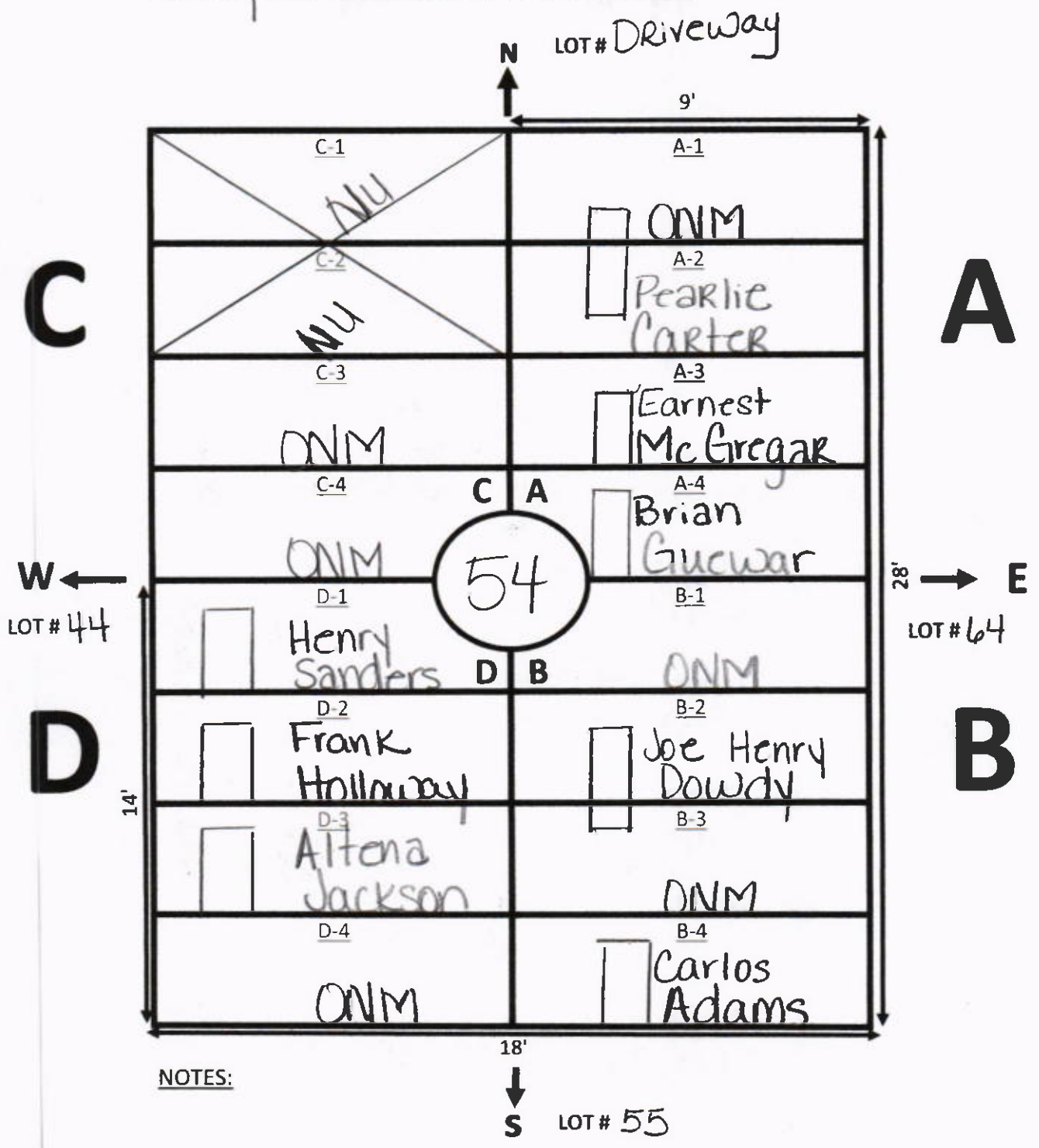

# GALILEE MEMORIAL GARDENS

GARDEN: Paradise LOT: 55

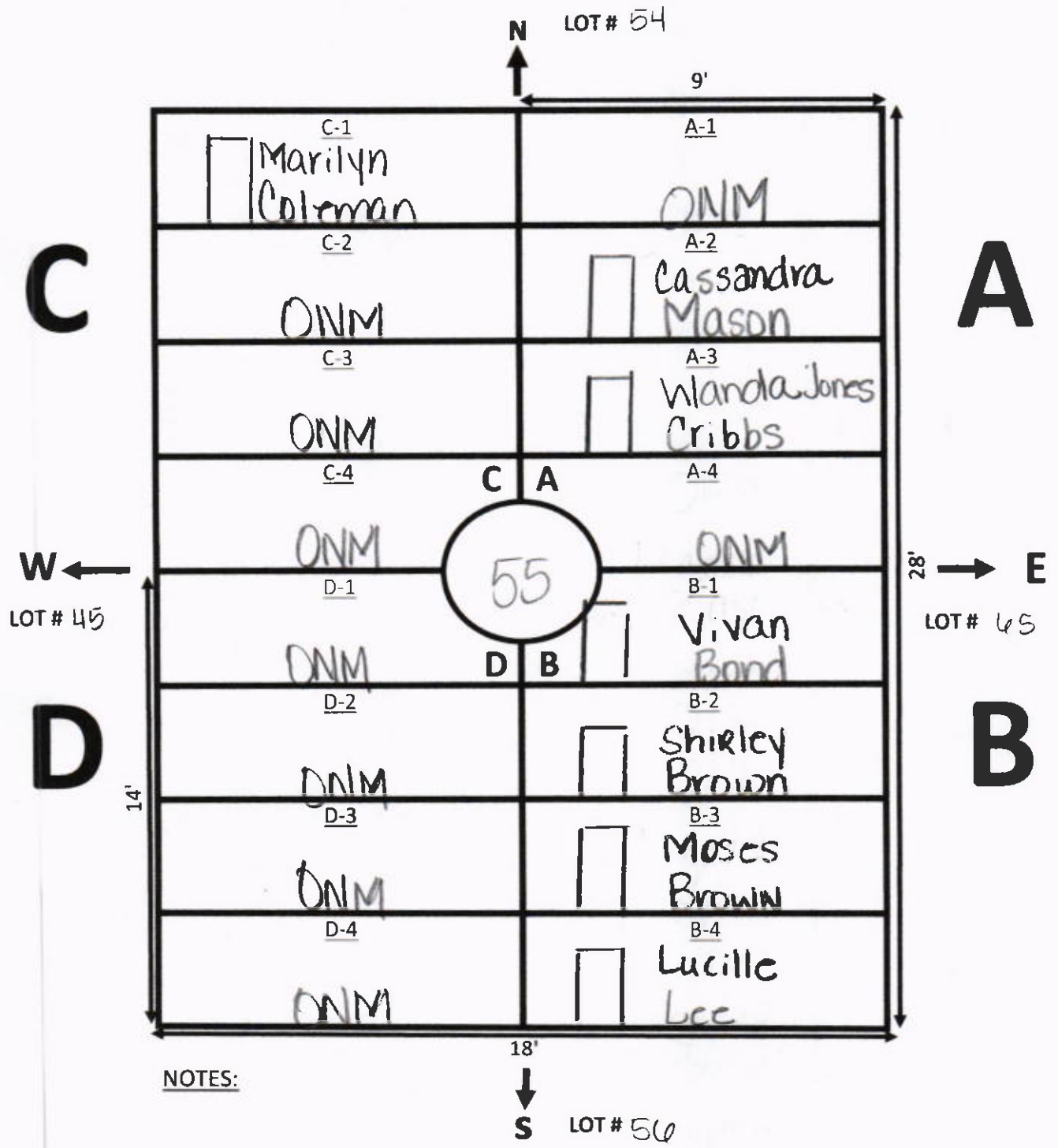

# GALILEE MEMORIAL GARDENS

GARDEN: Paradise      LOT: 56

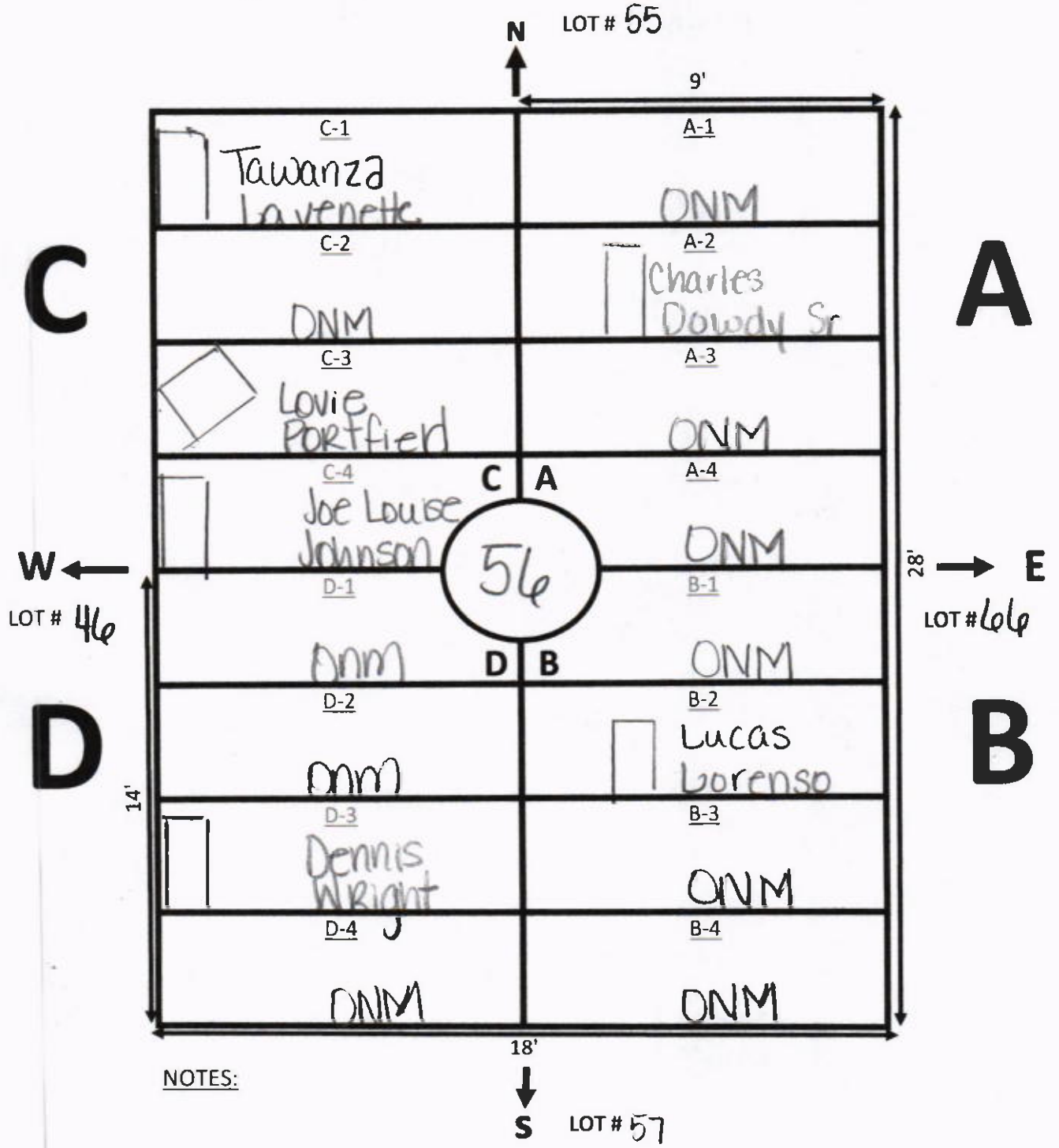



# GALILEE MEMORIAL GARDENS

GARDEN: Paradise LOT: 57

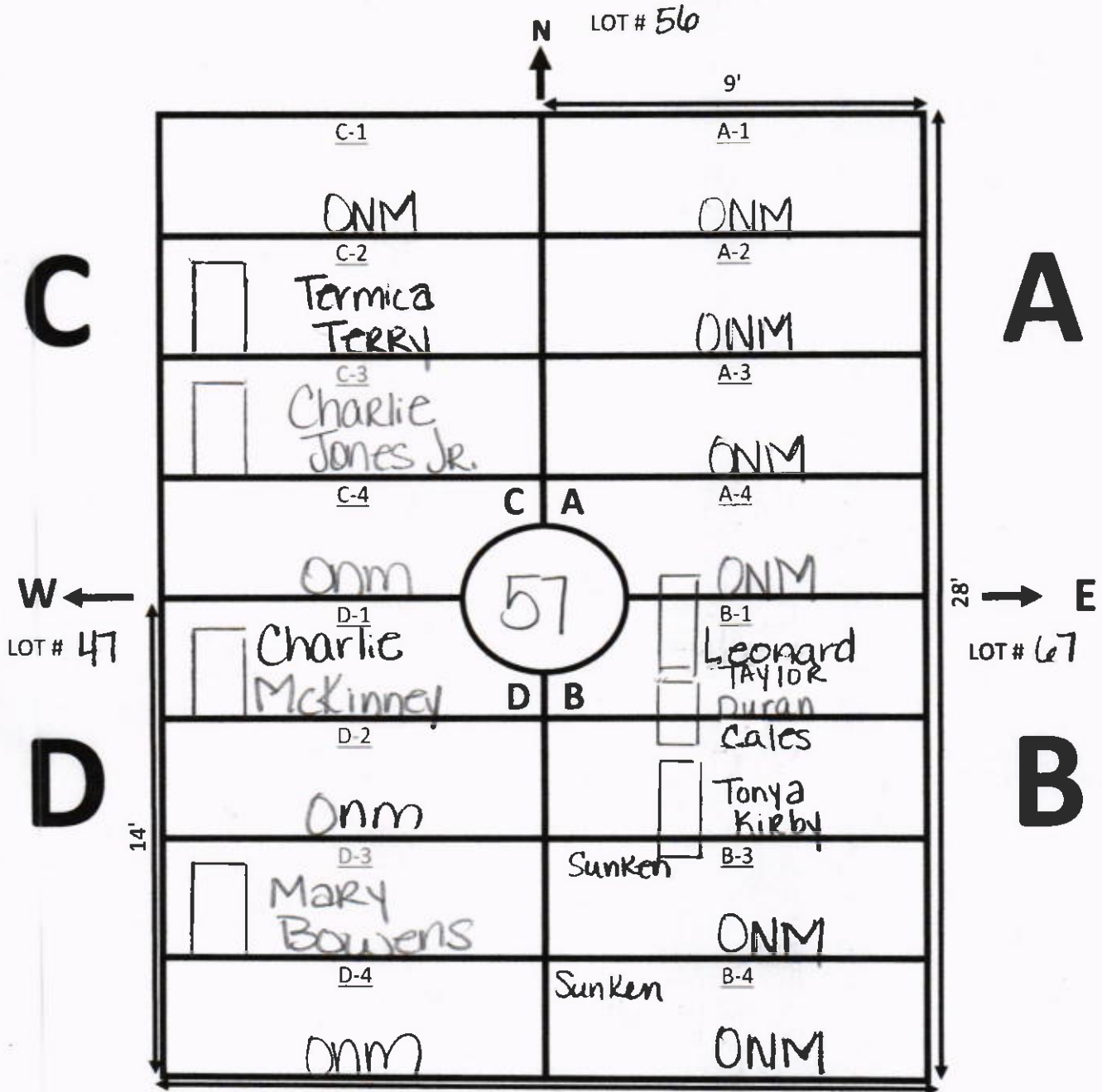

NOTES:

B-1 & B-2 - 2 Adults  
(1) child

# GALILEE MEMORIAL GARDENS

GARDEN: Paradise      LOT: 58

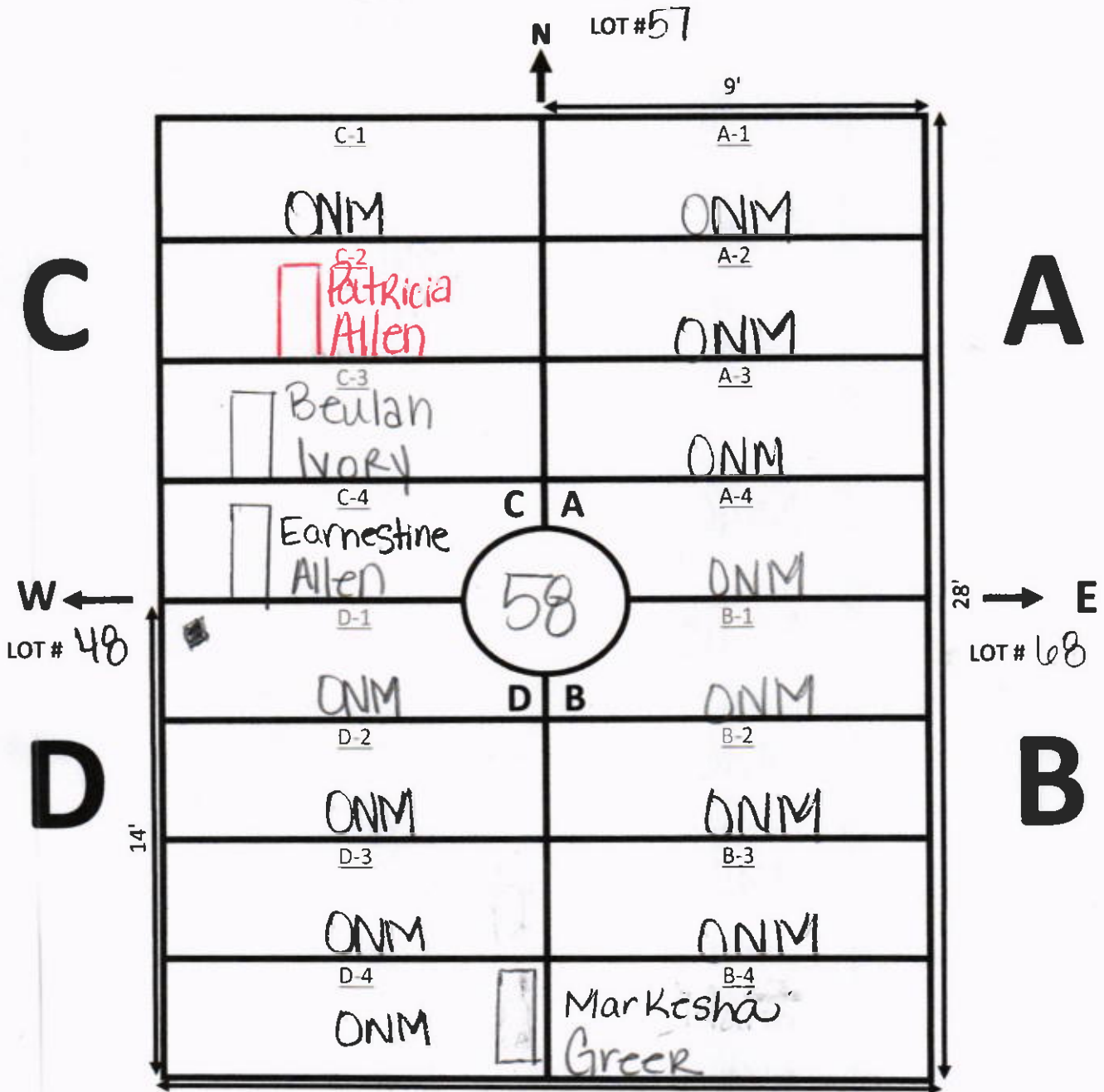

NOTES:

① C-2 Marker only.

# GALILEE MEMORIAL GARDENS

GARDEN: Paradise LOT: 59

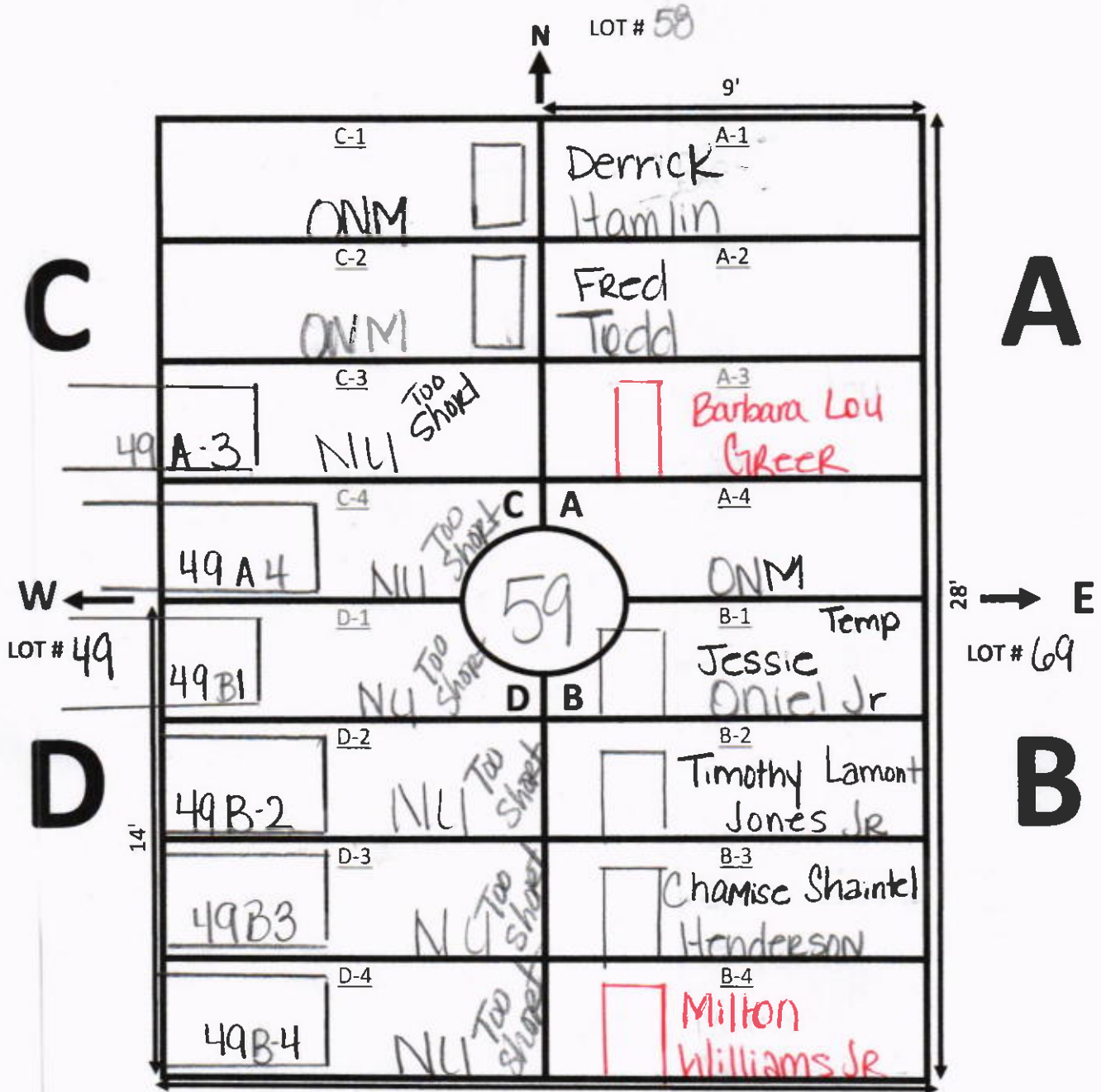

NOTES:

- ① A-3 Marker Only
- ② B-4 Marker Only

# GALILEE MEMORIAL GARDENS

GARDEN: Paradise LOT: 60

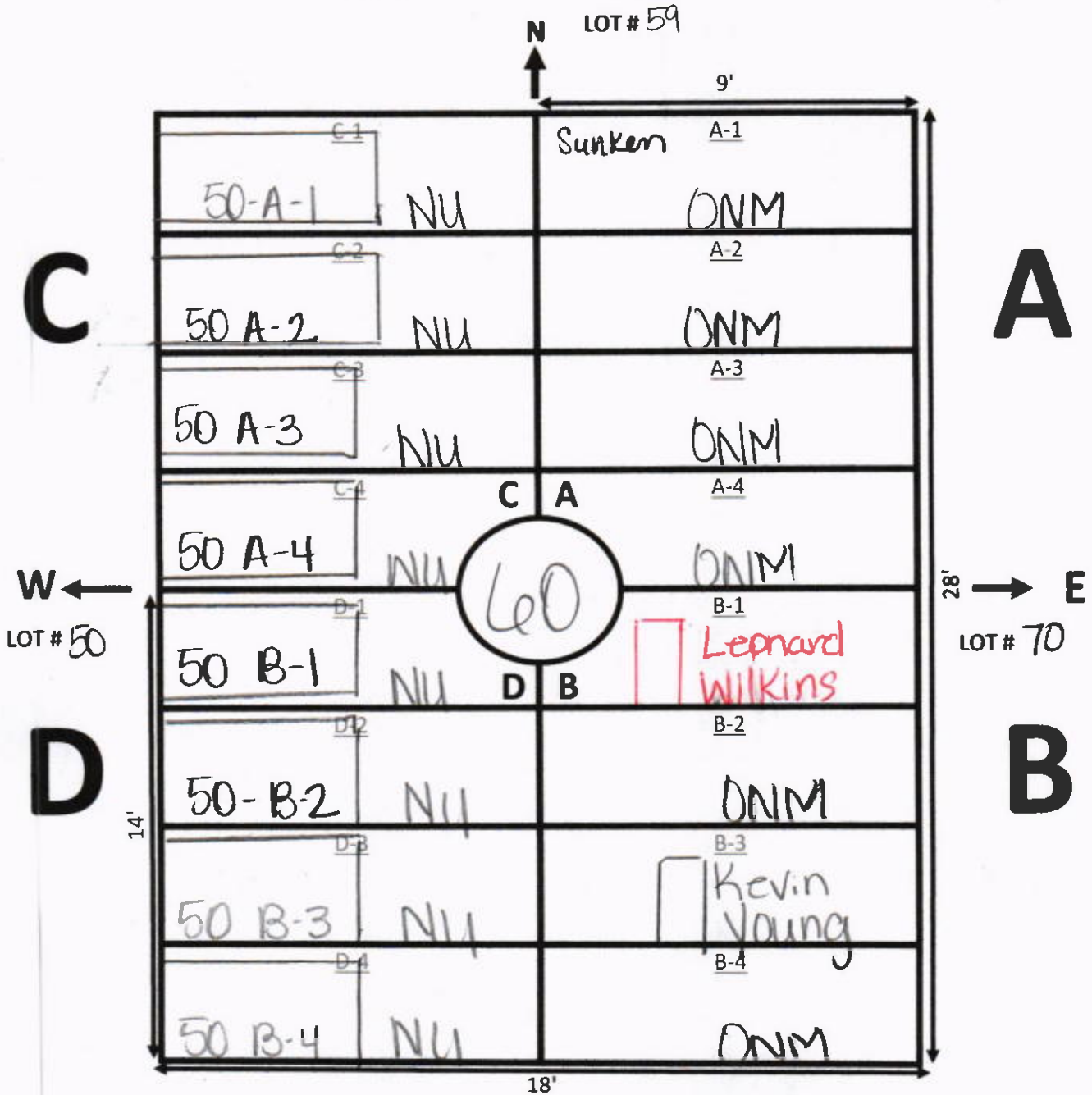

NOTES:

- ① B-1 Marker Only
- ② Section C & D Delimited by Creep.

# GALILEE MEMORIAL GARDENS

GARDEN: Paradise      LOT: 61

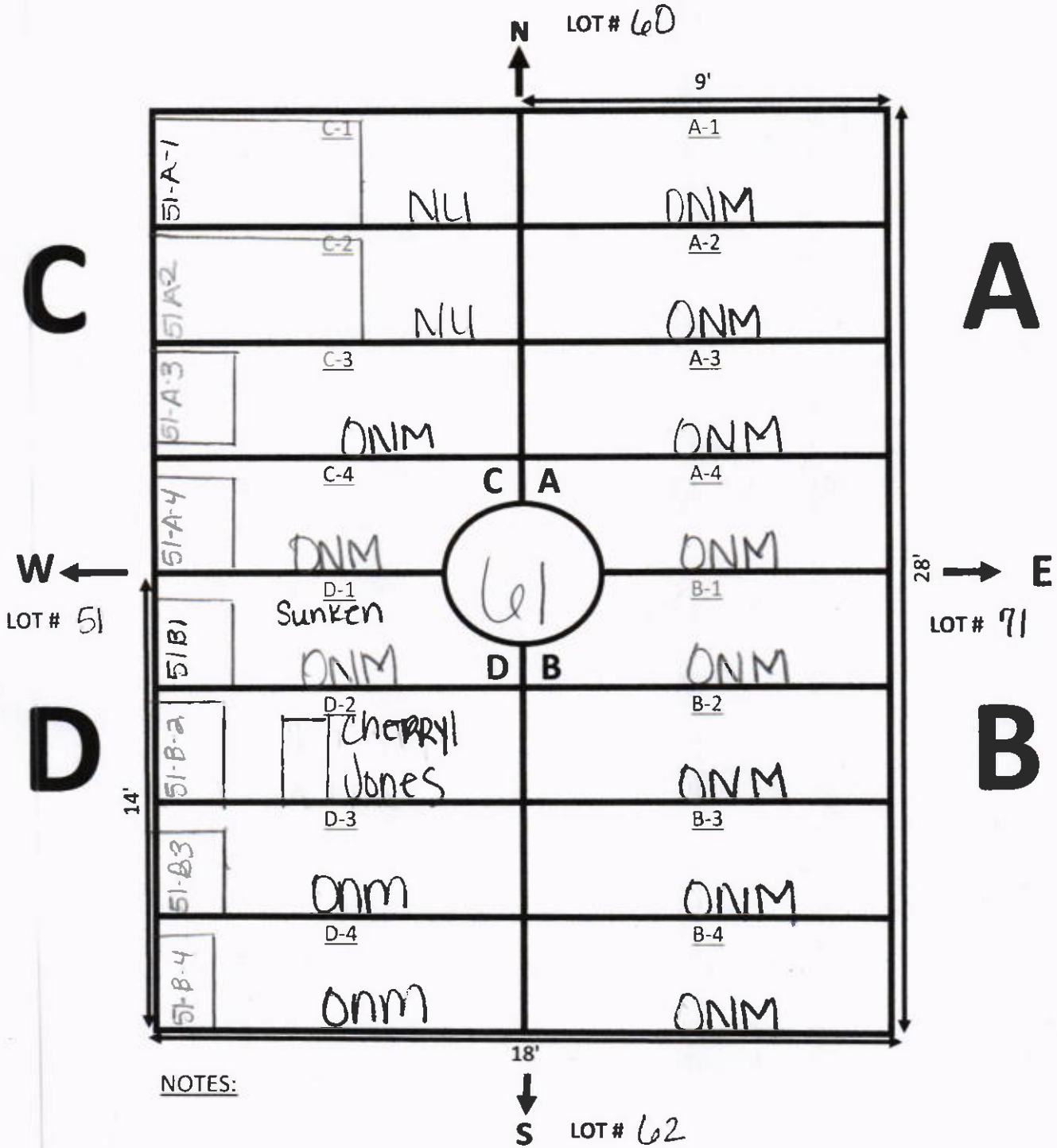

# GALILEE MEMORIAL GARDENS

GARDEN: Paradise      LOT: 62

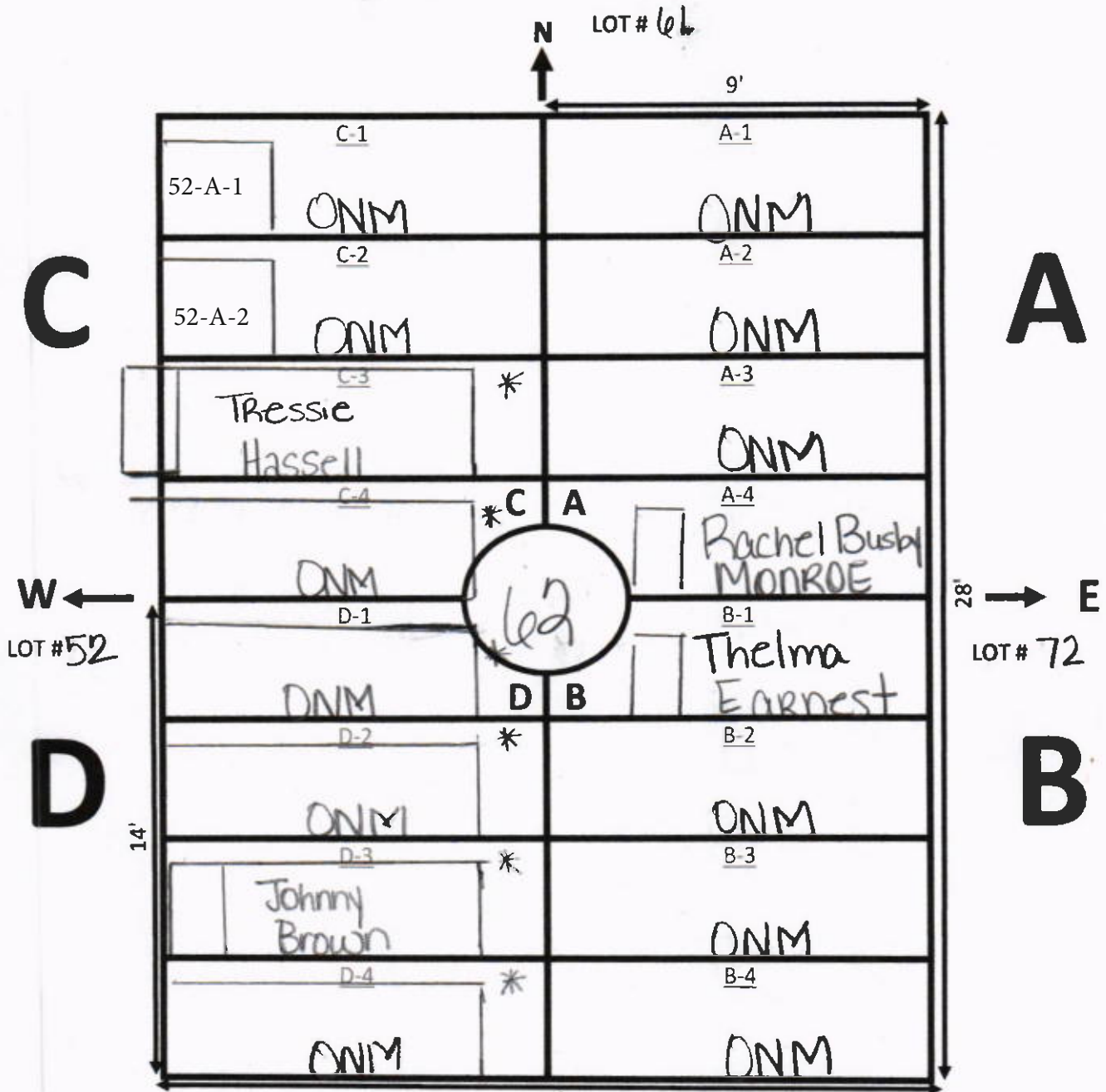

NOTES:

\* Short

18'  
↓  
**S**      LOT # 63

# GALILEE MEMORIAL GARDENS

GARDEN: Paradise      LOT: 63

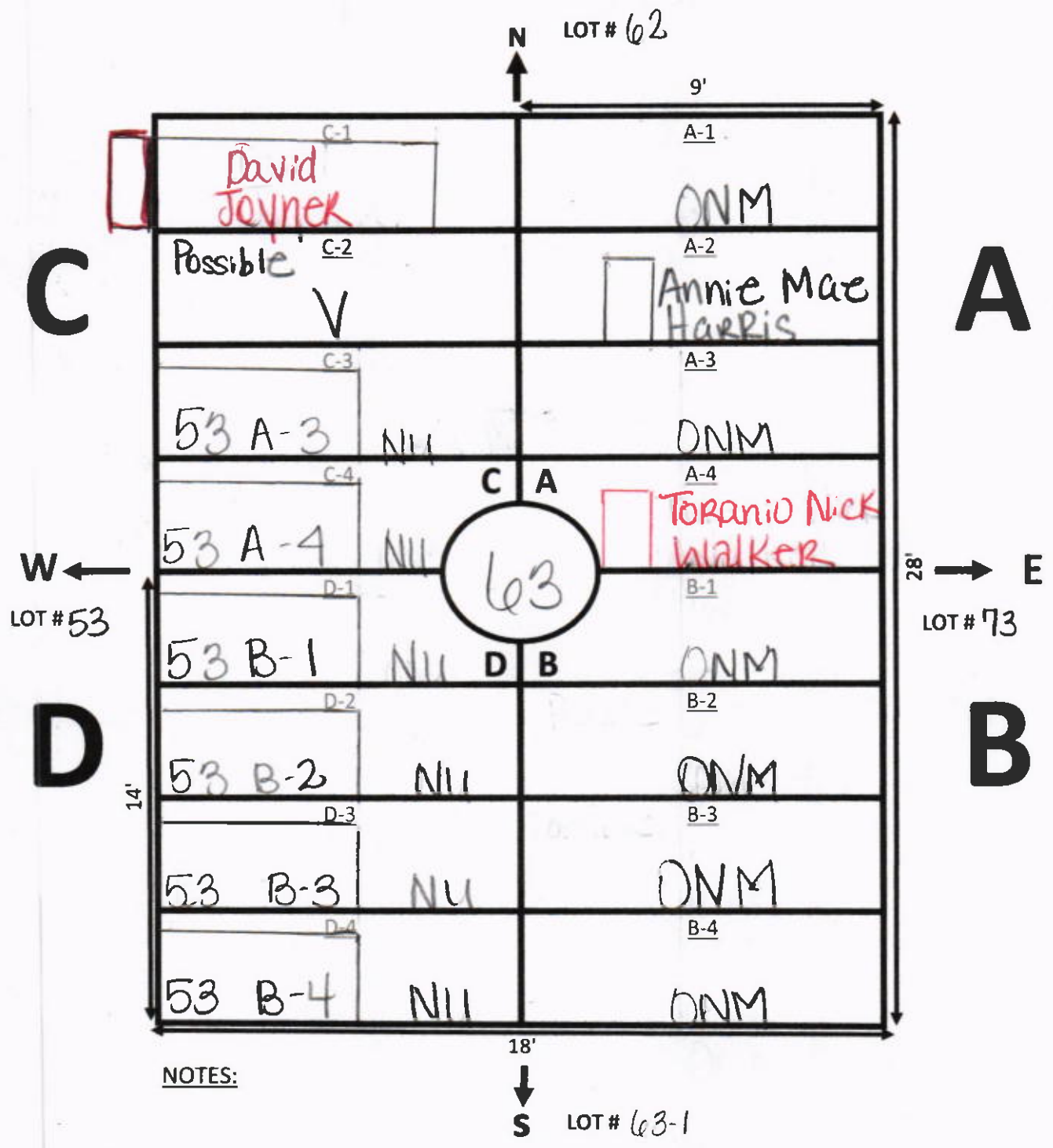

NOTES:

① C-1 Marker Only

# GALILEE MEMORIAL GARDENS

GARDEN: Paradise      LOT: 63-1

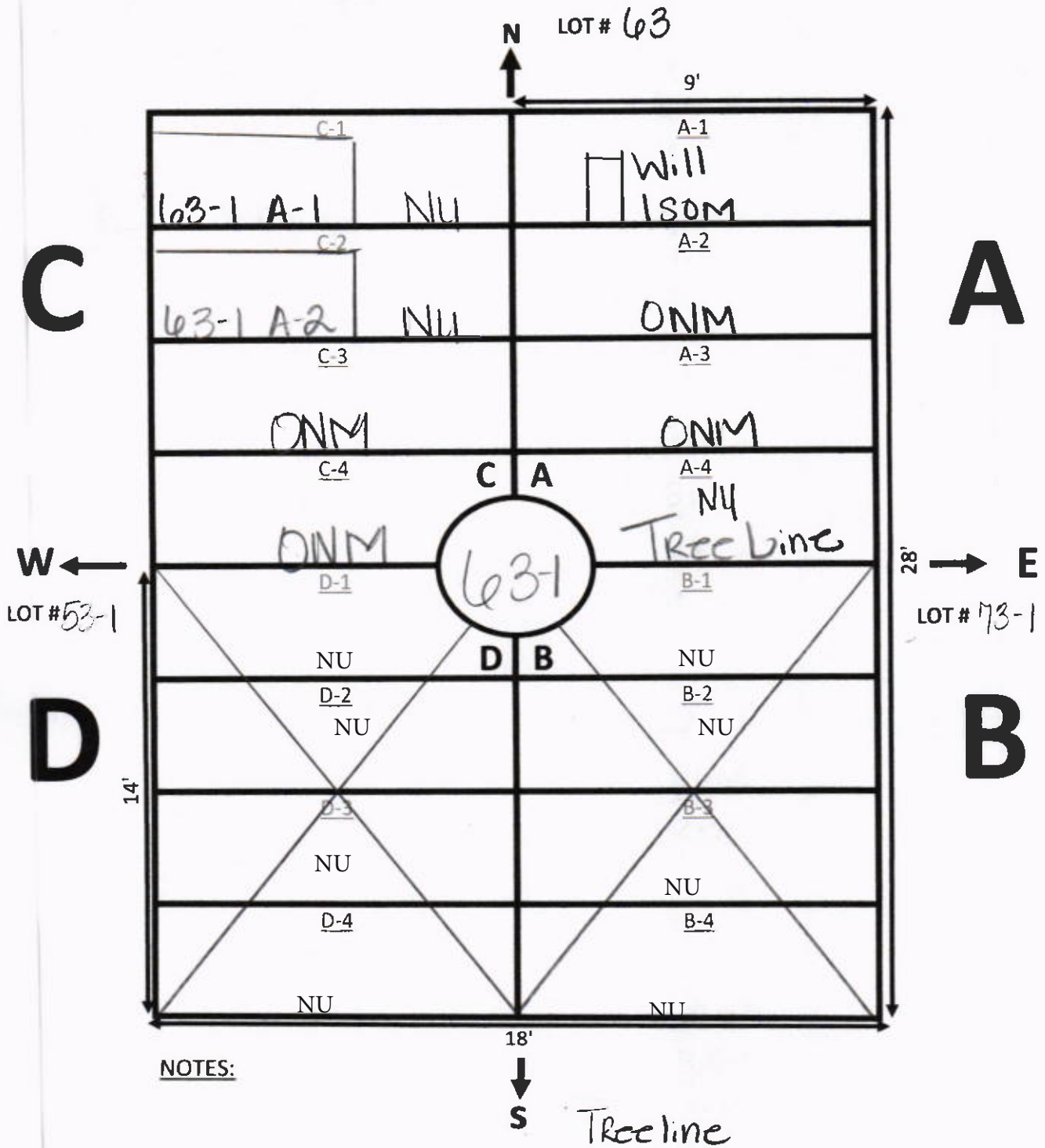



# GALILEE MEMORIAL GARDENS

GARDEN: Paradise      LOT: 64-4

Alice Taylor  
 June 6, 2000  
 MOOD LINE & BRUSH

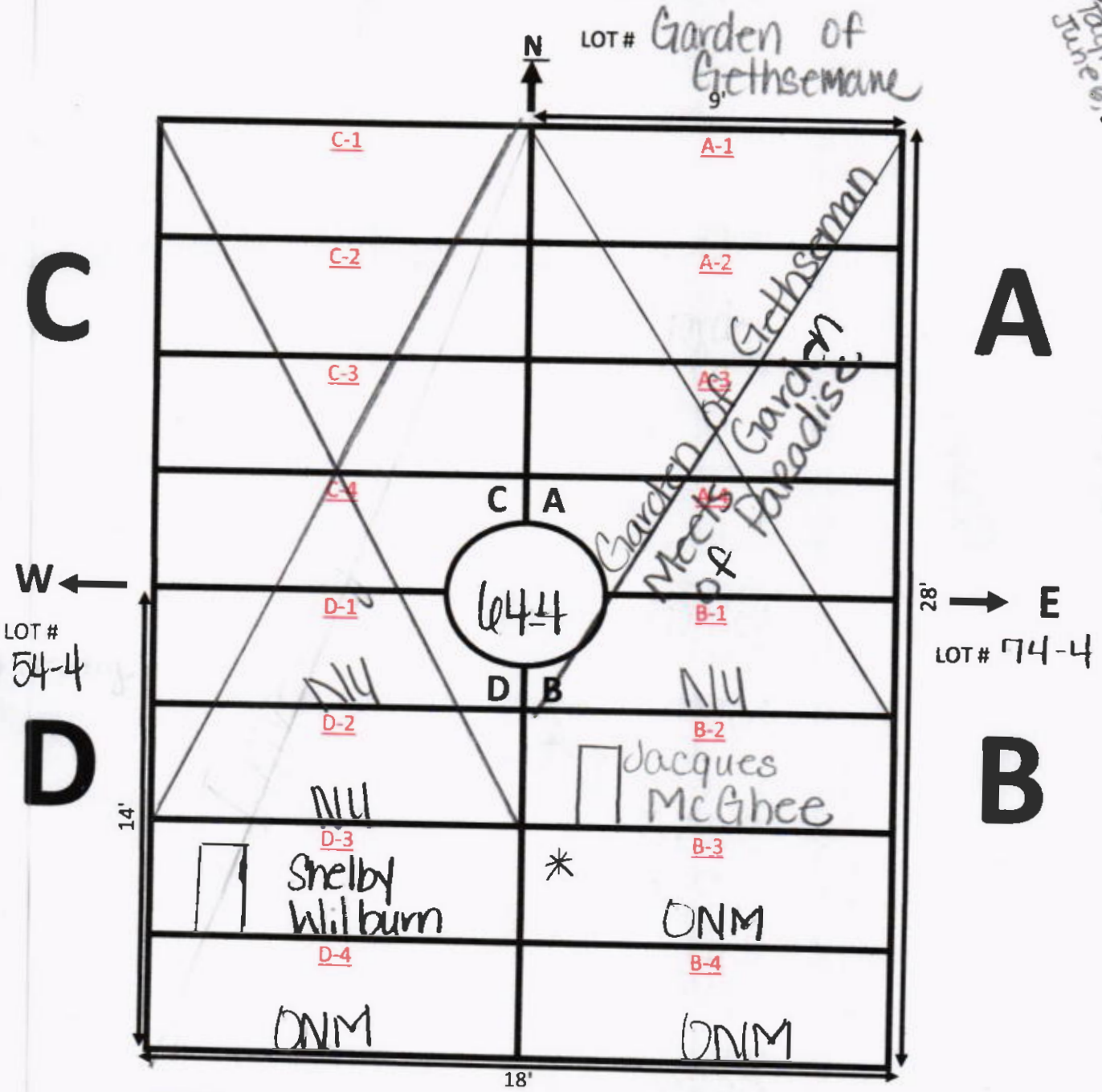

NOTES:

\* Temp Marker

Along wood line there is a temp marker & marker covered in BRUSH for Alice Taylor Recorded in Geth 64 A3

# GALILEE MEMORIAL GARDENS

GARDEN: Paradise      LOT # 64-3

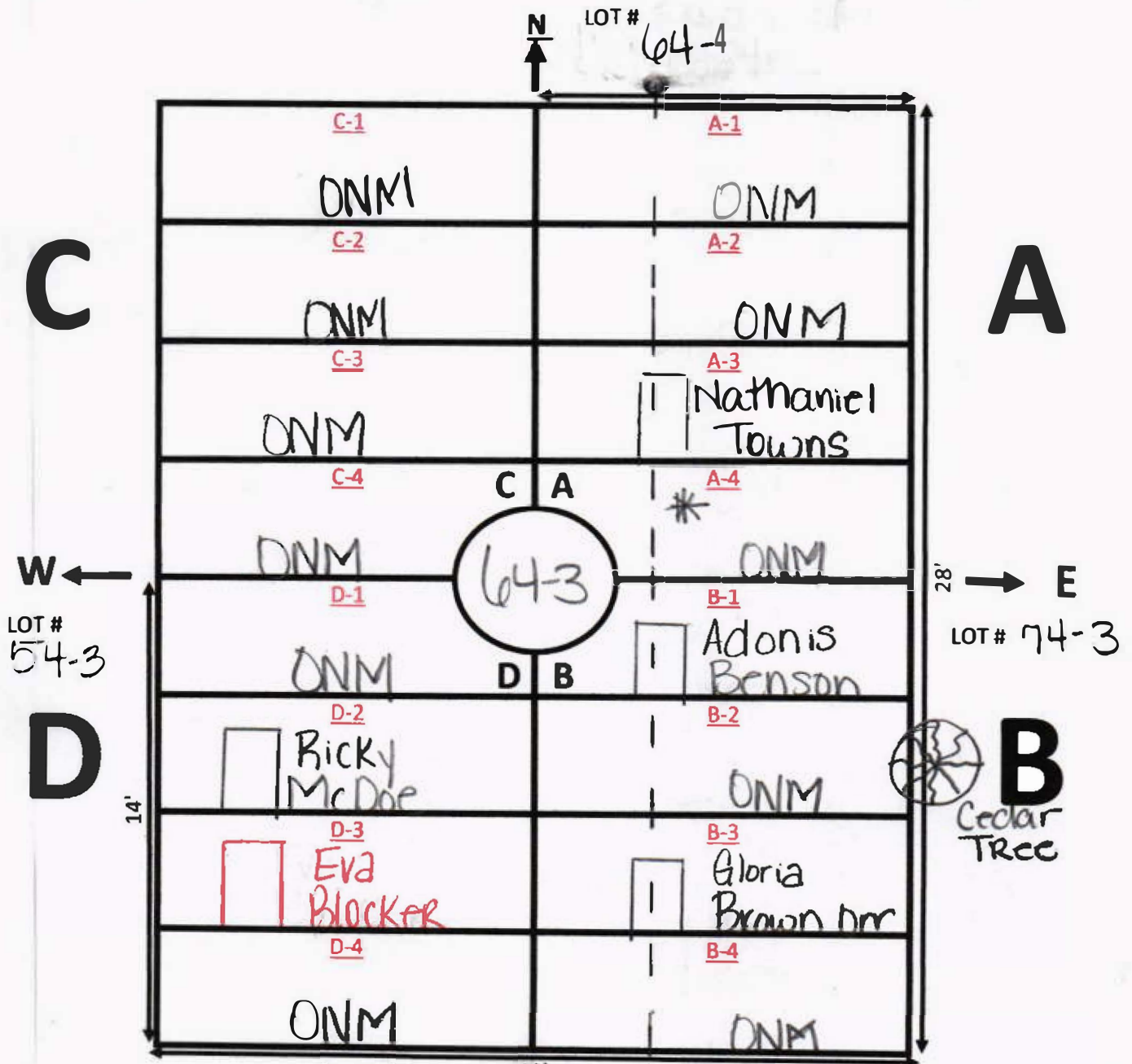

**NOTES:**

① \* Temp Marker  
No Name

② D-3 Marker  
Only

18' ↓ S LOT # 64-2  
→ Barbed Wire Fence

# GALILEE MEMORIAL GARDENS

GARDEN: Paradise      LOT: 64-2

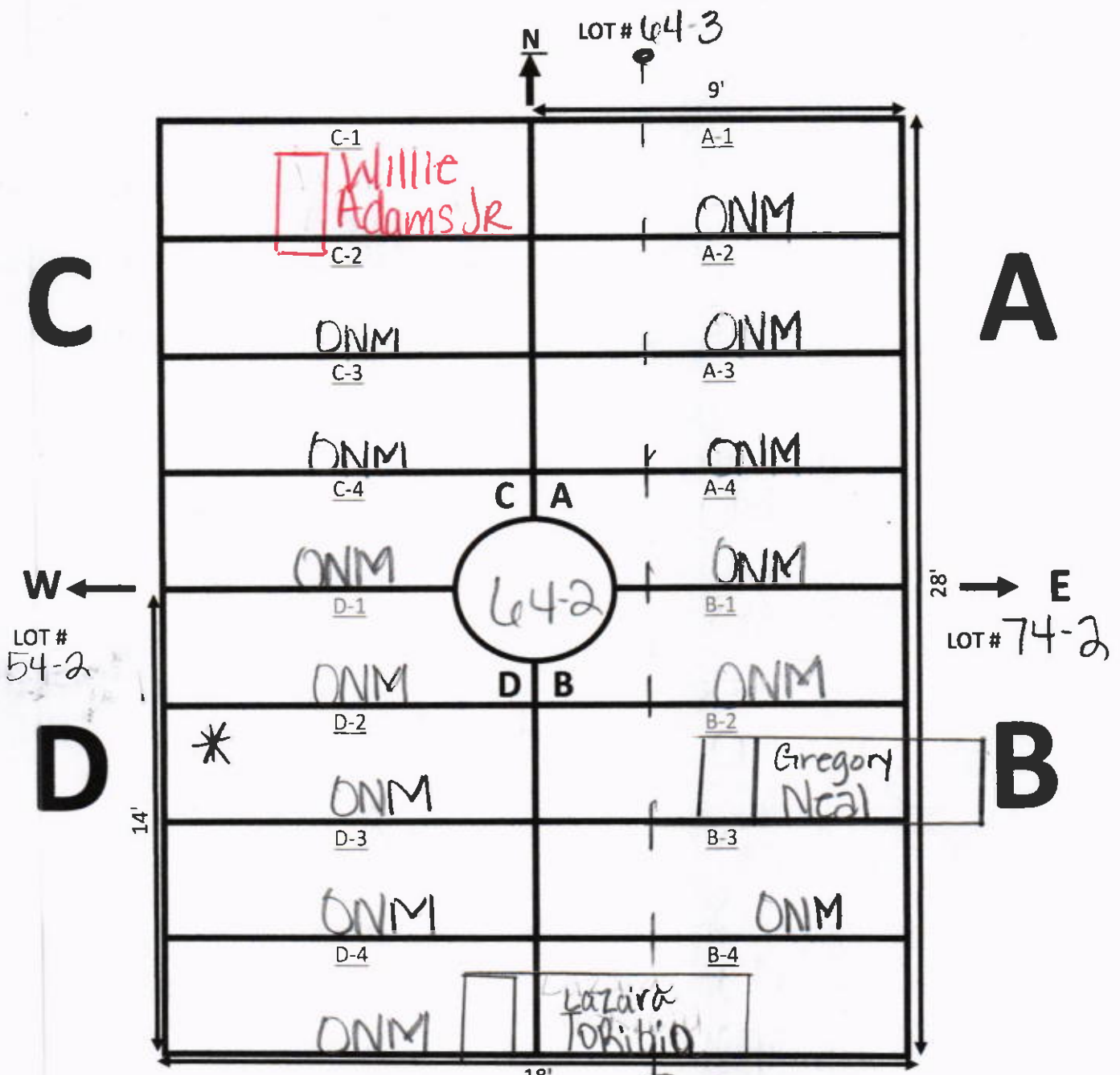

NOTES:

- ① \* Drainage Streams
- ② C-1 Marker Only

Barbed Wire Fence  
LOT # 64-1

# GALILEE MEMORIAL GARDENS

GARDEN: Paradise      LOT: 64-1

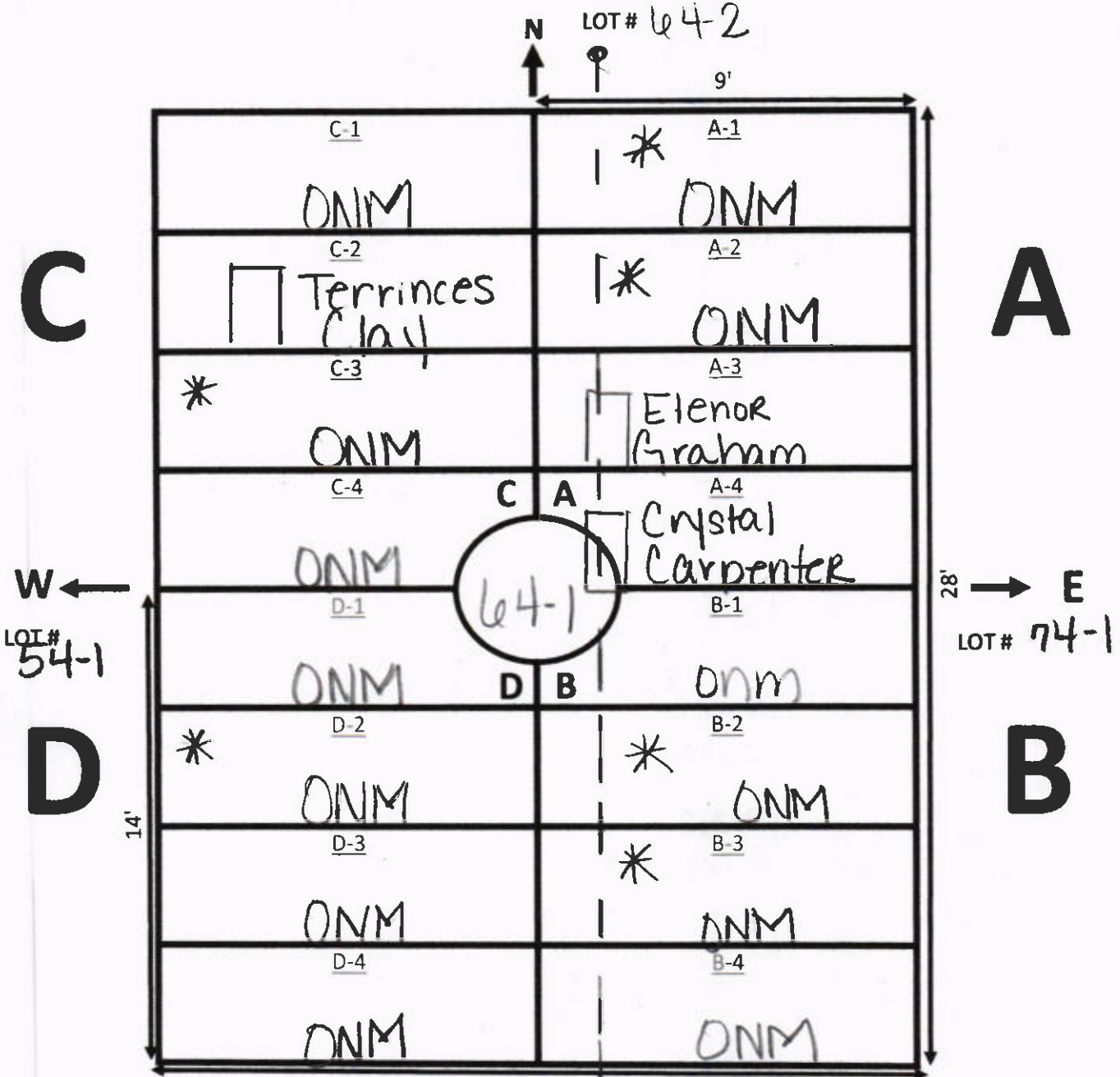

NOTES:

\* Drainage Stream

Barbed Wire Fence

# GALILEE MEMORIAL GARDENS

GARDEN: Paradise      LOT: 64

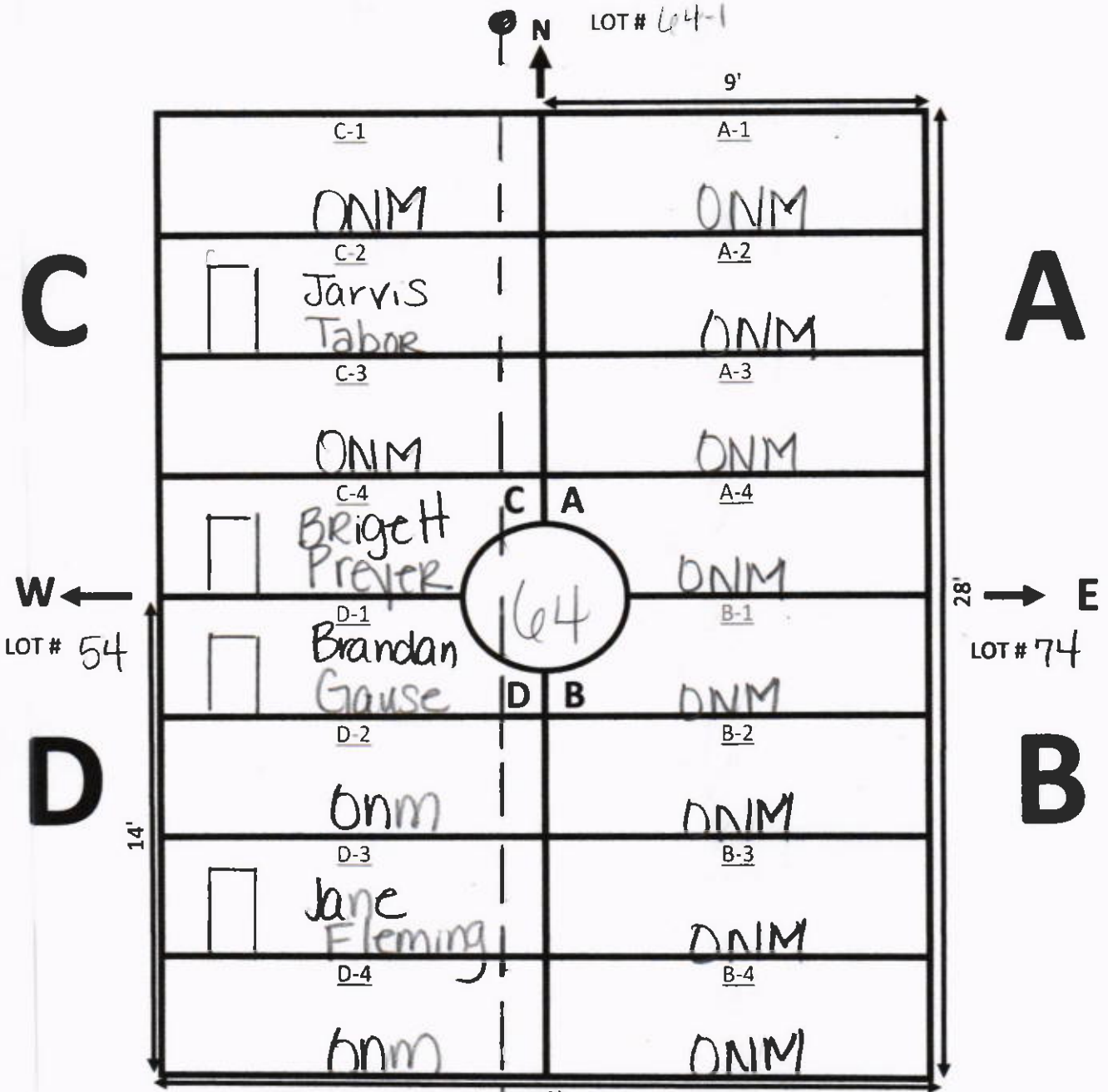

NOTES:

# GALILEE MEMORIAL GARDENS

GARDEN: paradise      LOT: 65

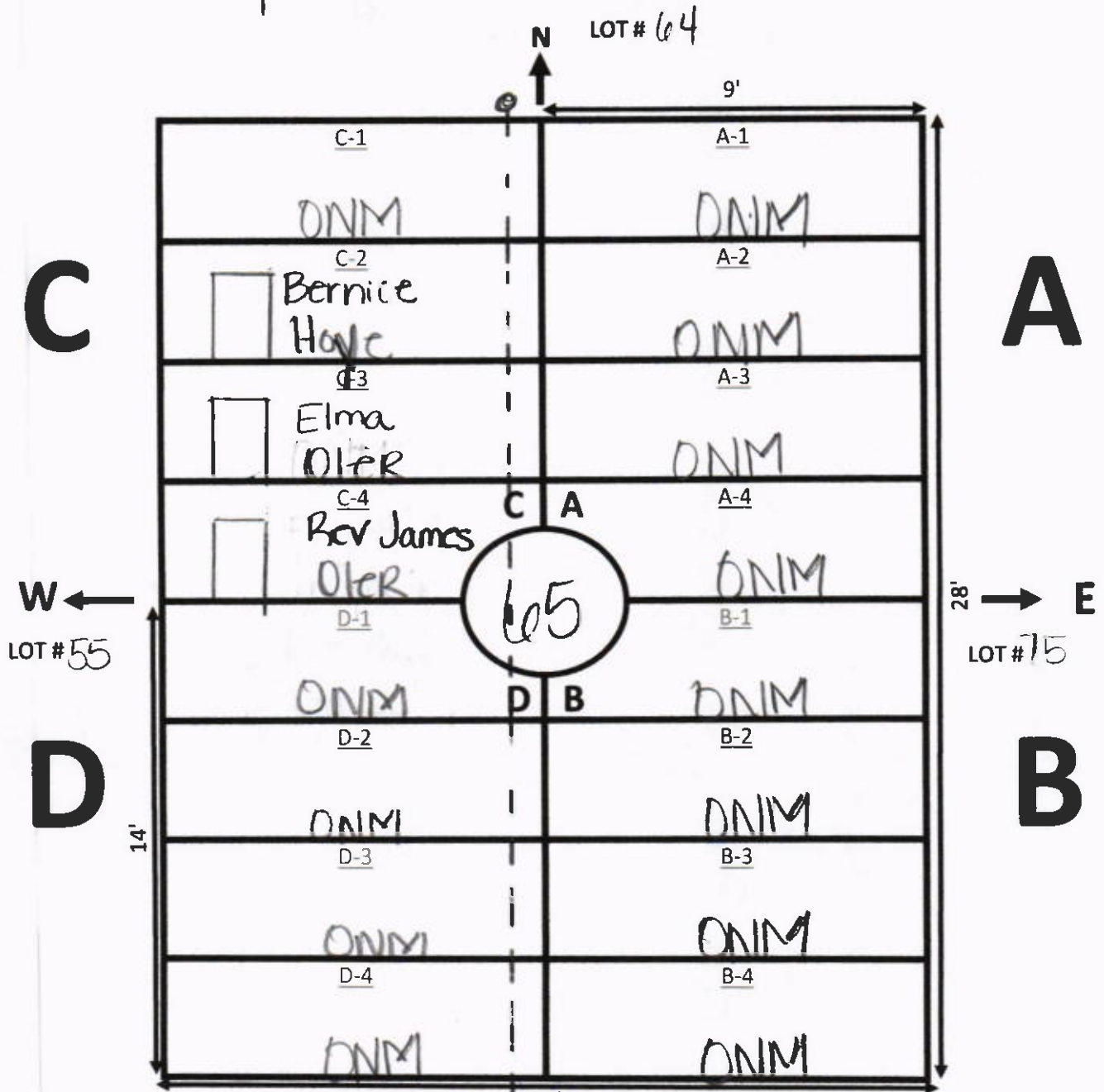

NOTES:

S  
Barbed  
Wire  
Fence      LOT # 66

# GALILEE MEMORIAL GARDENS

GARDEN: Paradise LOT: 1616

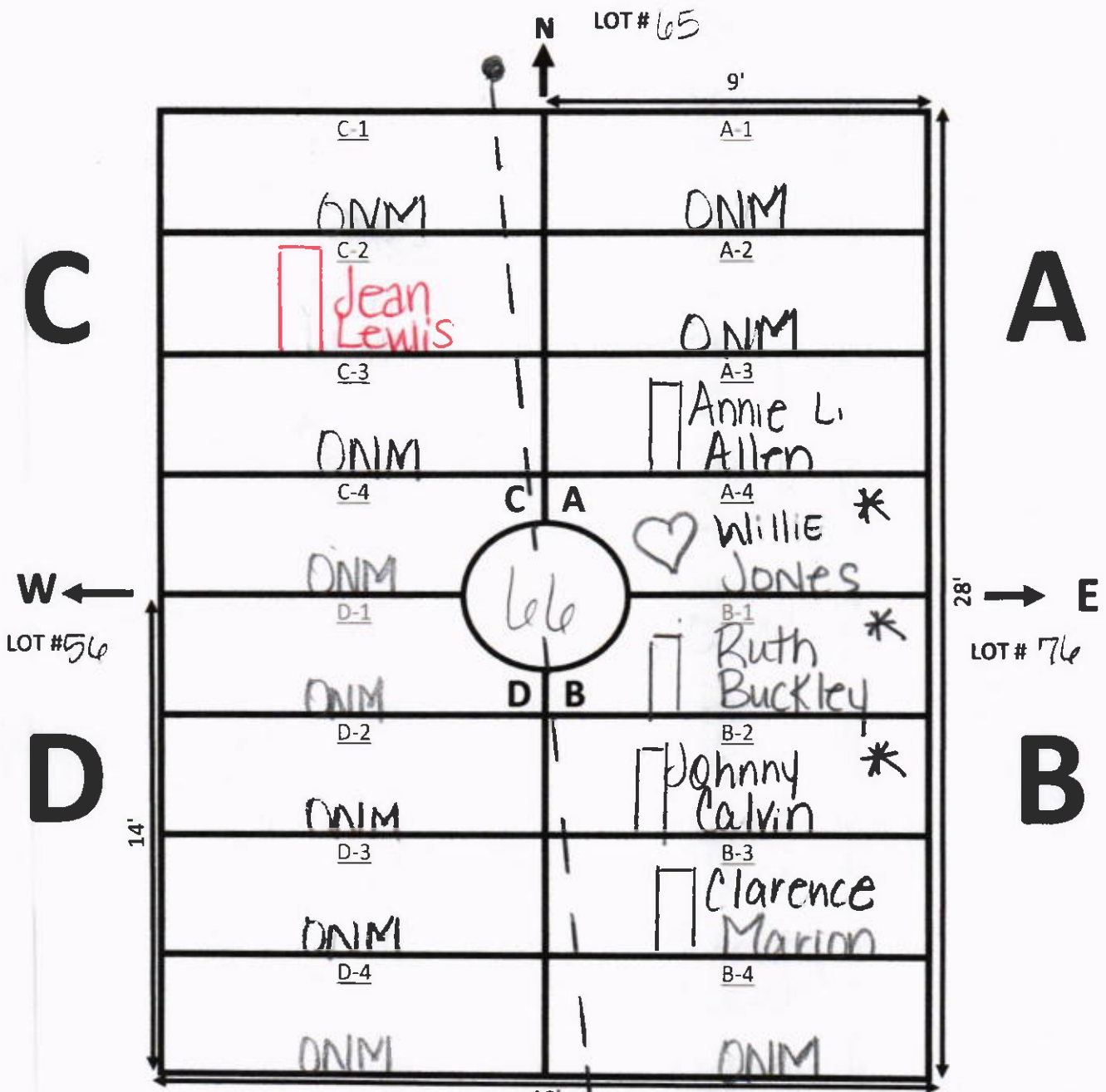

- NOTES:
- ① \* Markers face West
  - ② C-2 Marker Only

Barbed Wire Fence  
 ↓  
 LOT # 67

# GALILEE MEMORIAL GARDENS

GARDEN: Paradise LOT: 67

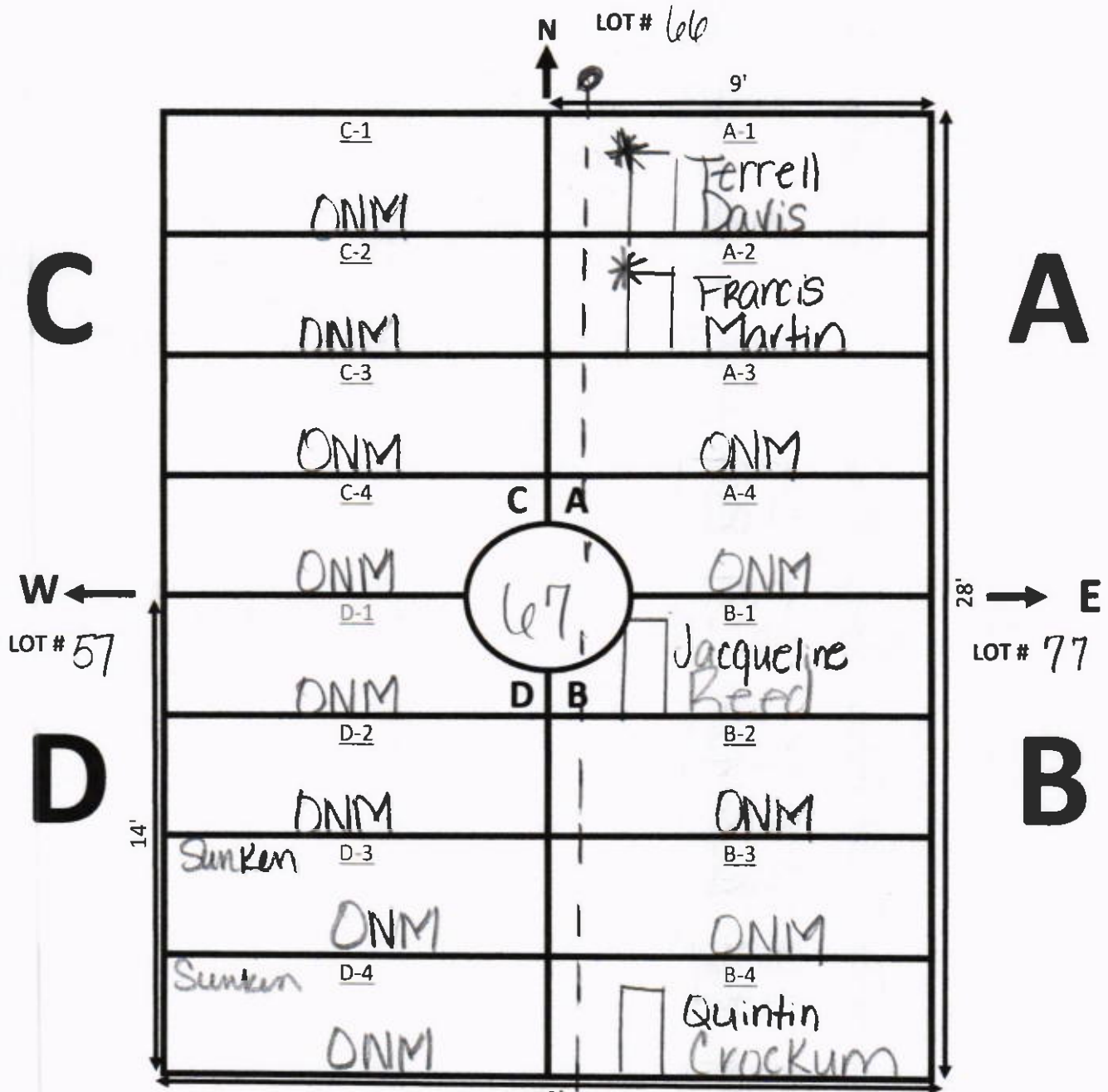

NOTES:

\* Markers face West



# GALILEE MEMORIAL GARDENS

GARDEN: Paradise LOT: 68

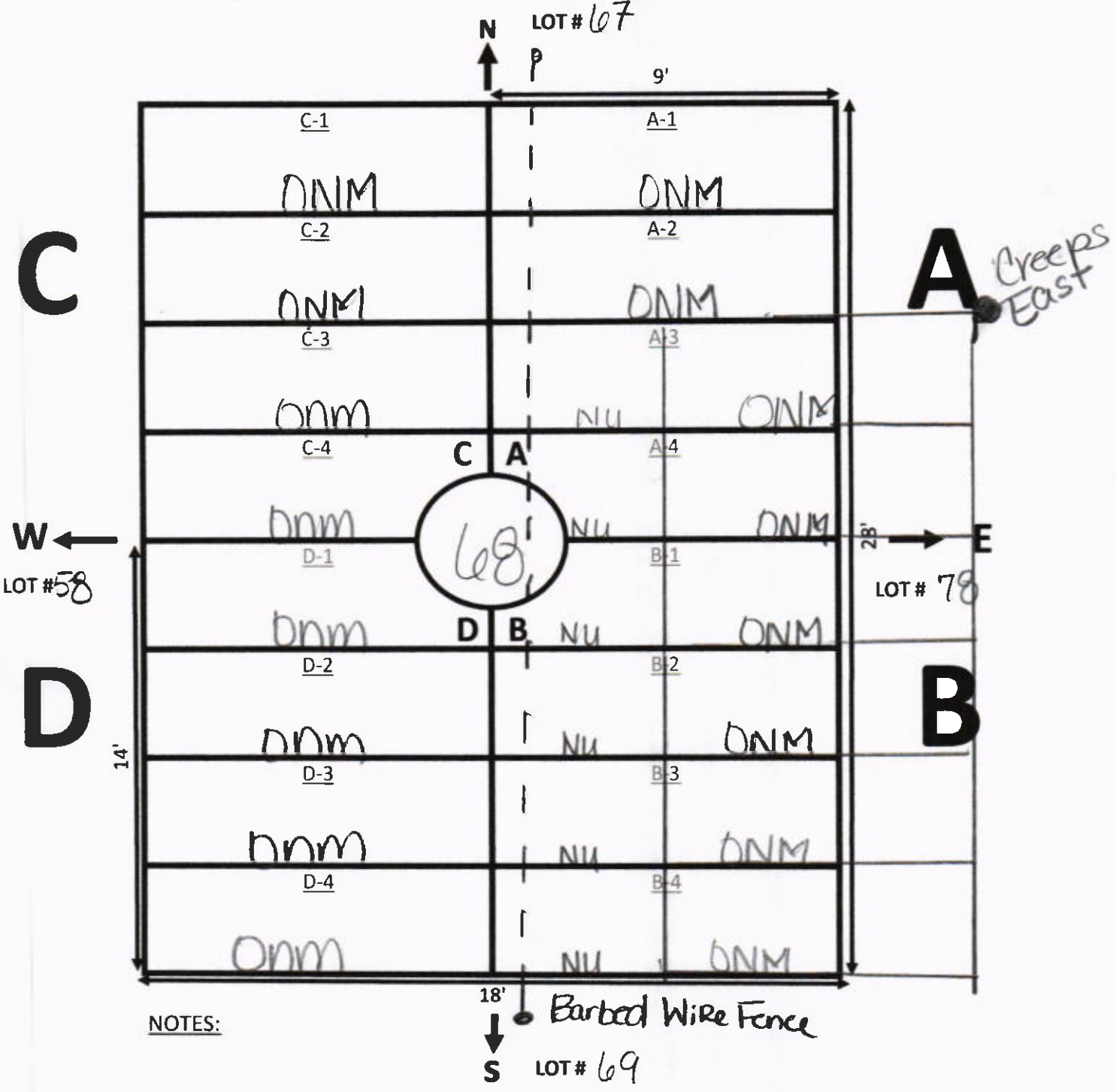

NOTES:

A-3 TO B-4 ; CREEPS EAST

# GALILEE MEMORIAL GARDENS

GARDEN: Paradise      LOT: 69

N ↑ LOT # 68

GRCCPS EAST

**C**

**A**

← **W**  
LOT # 59

→ **E**  
LOT # 79

**D**

**B**

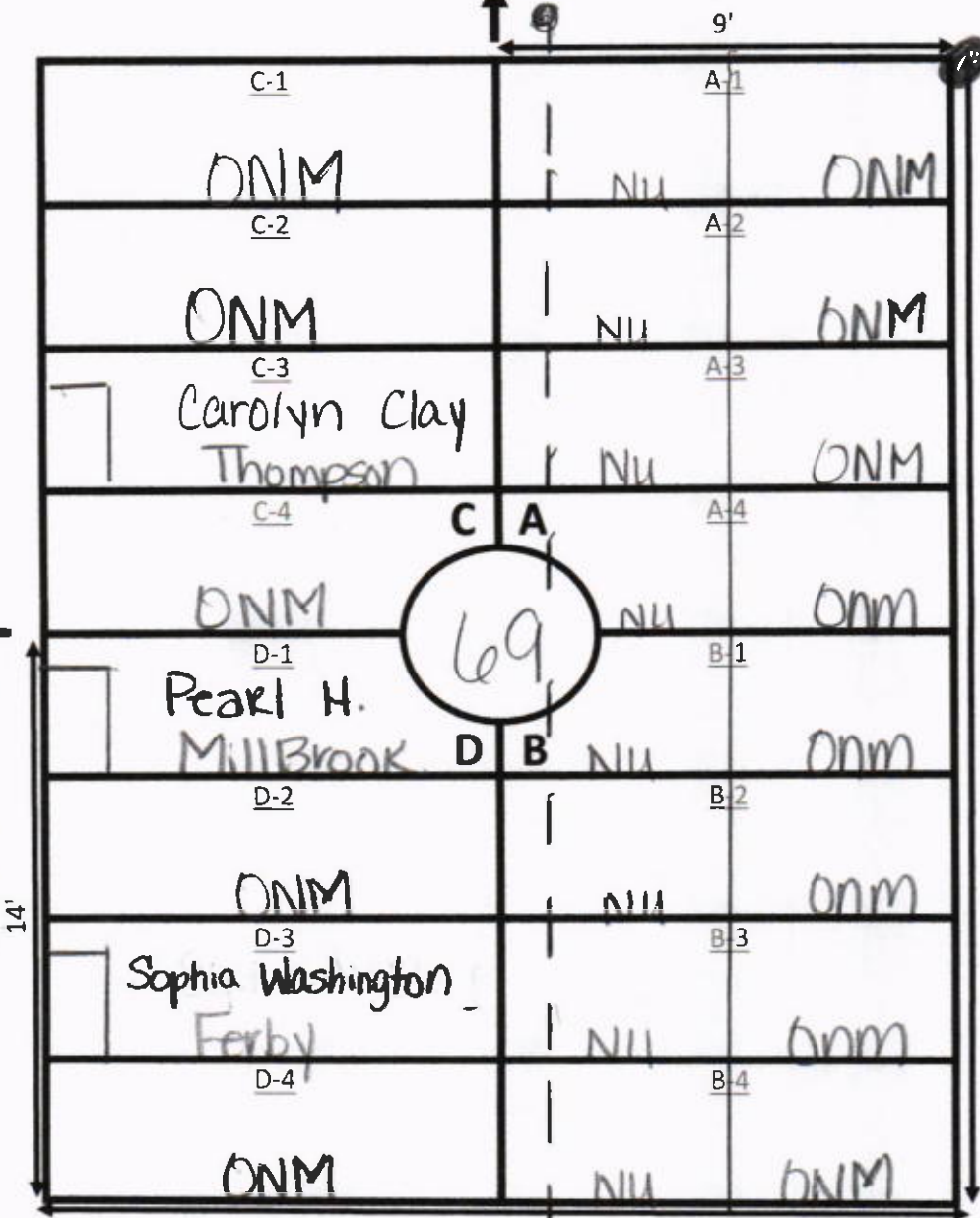

NOTES:

18' ↓ Barbed Wire Fence  
S LOT # 70

# GALILEE MEMORIAL GARDENS

GARDEN: Paradise LOT: 70

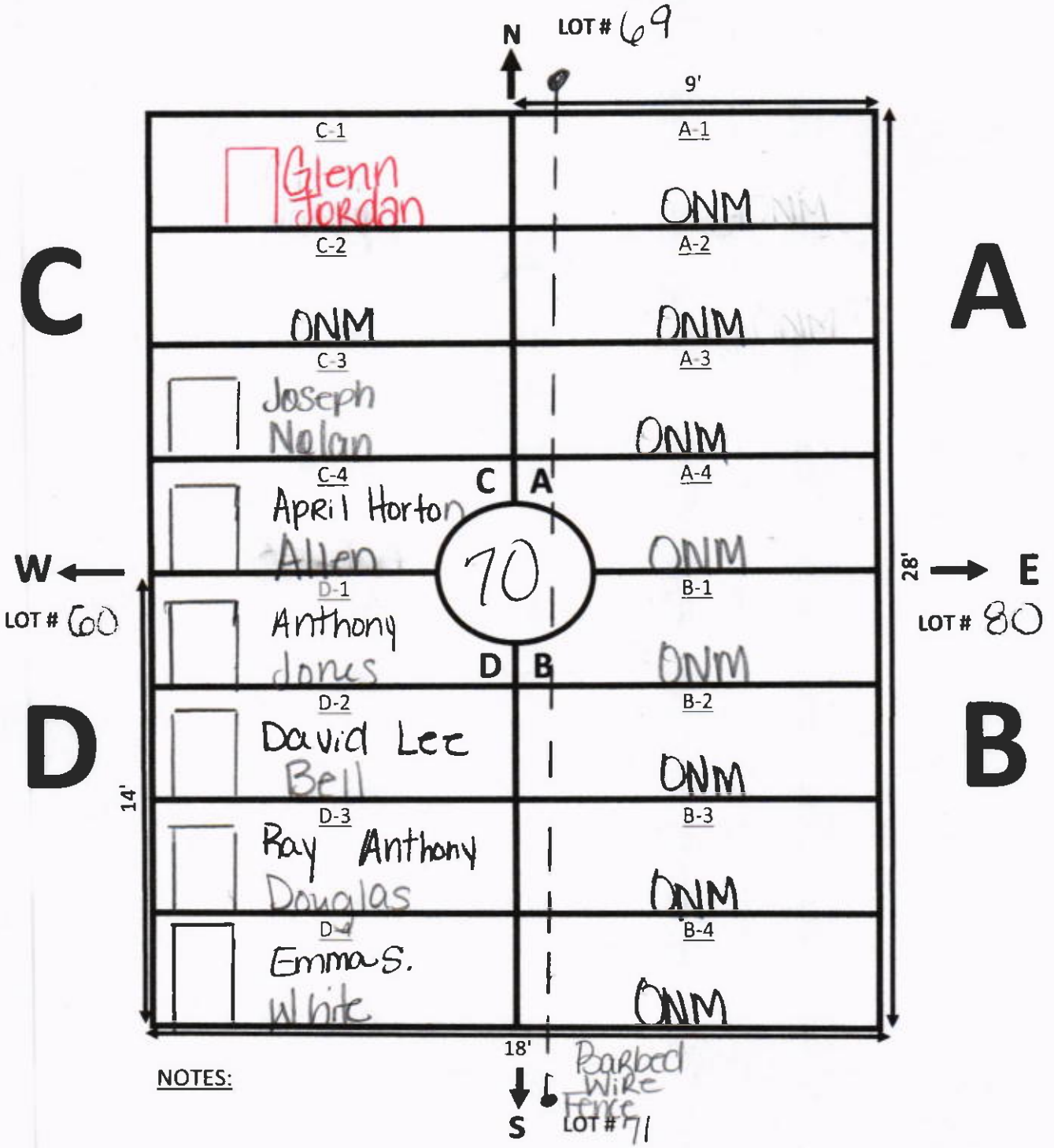

NOTES:

# GALILEE MEMORIAL GARDENS

GARDEN: Paradise LOT: 71

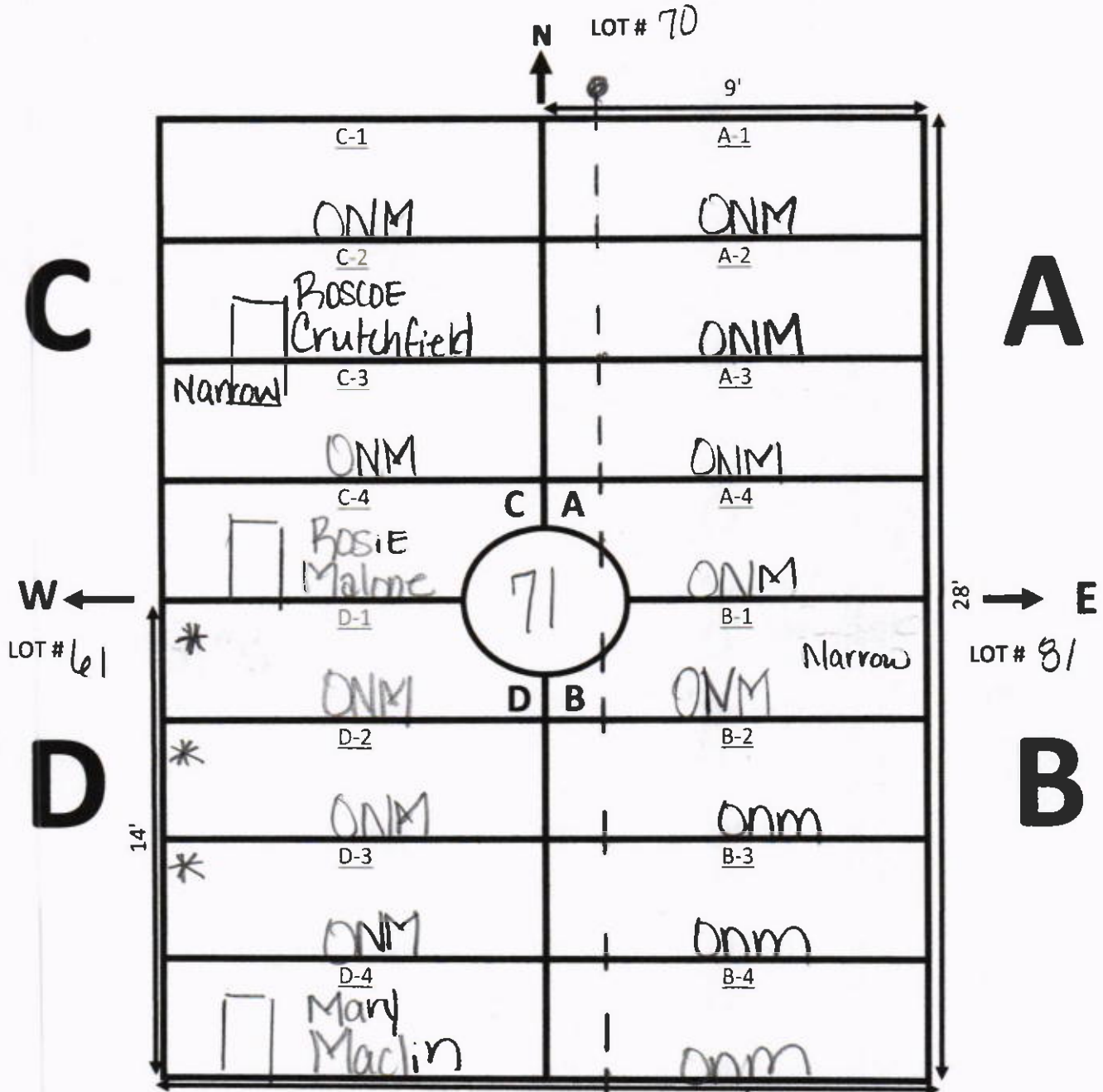

NOTES:

\* Temp Marker

18' ↓ S  
 Barbed Wire Fence  
 LOT # 72

# GALILEE MEMORIAL GARDENS

GARDEN: Paradise      LOT: 72

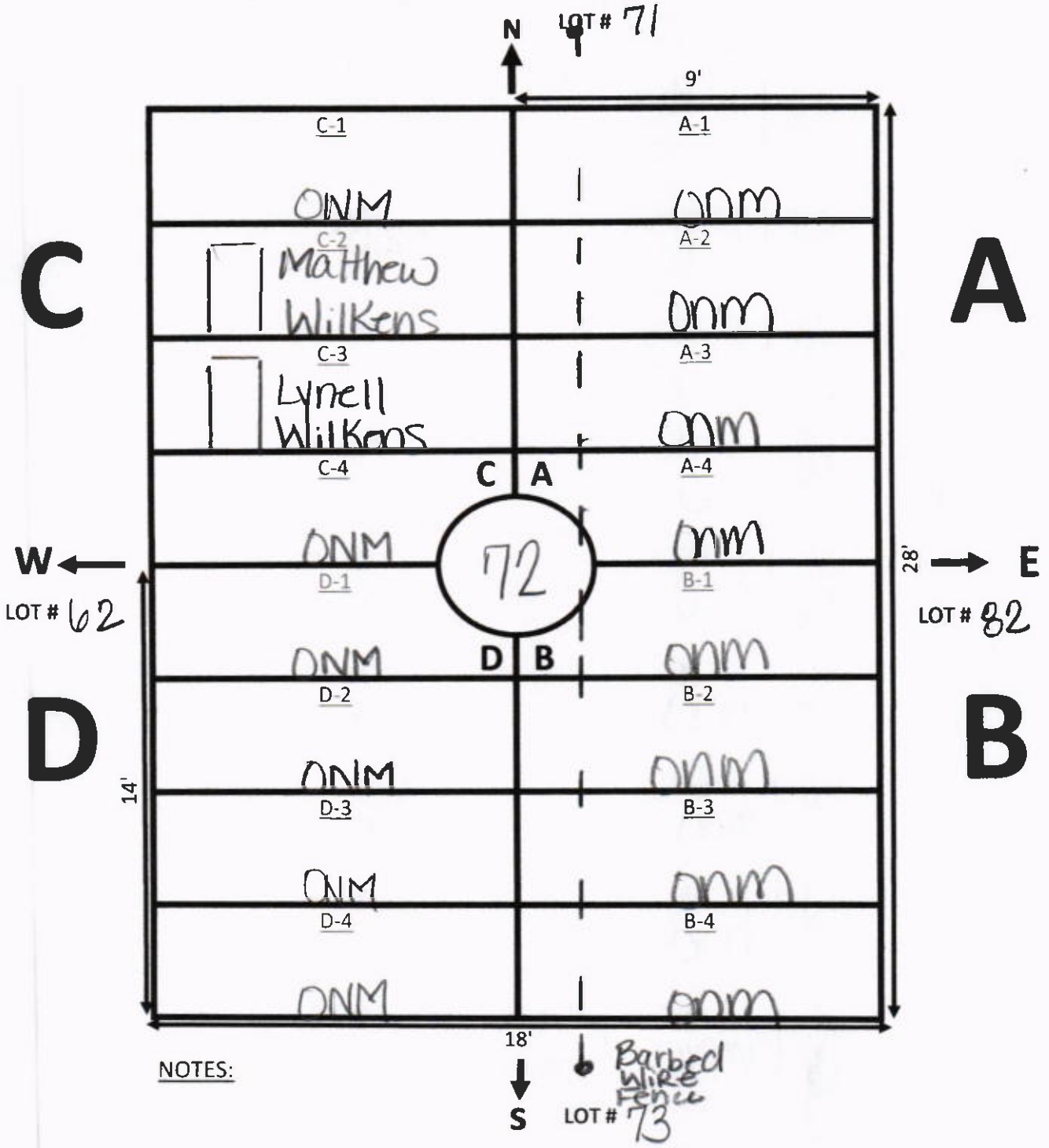

NOTES:

# GALILEE MEMORIAL GARDENS

GARDEN Paradise LOT: 73

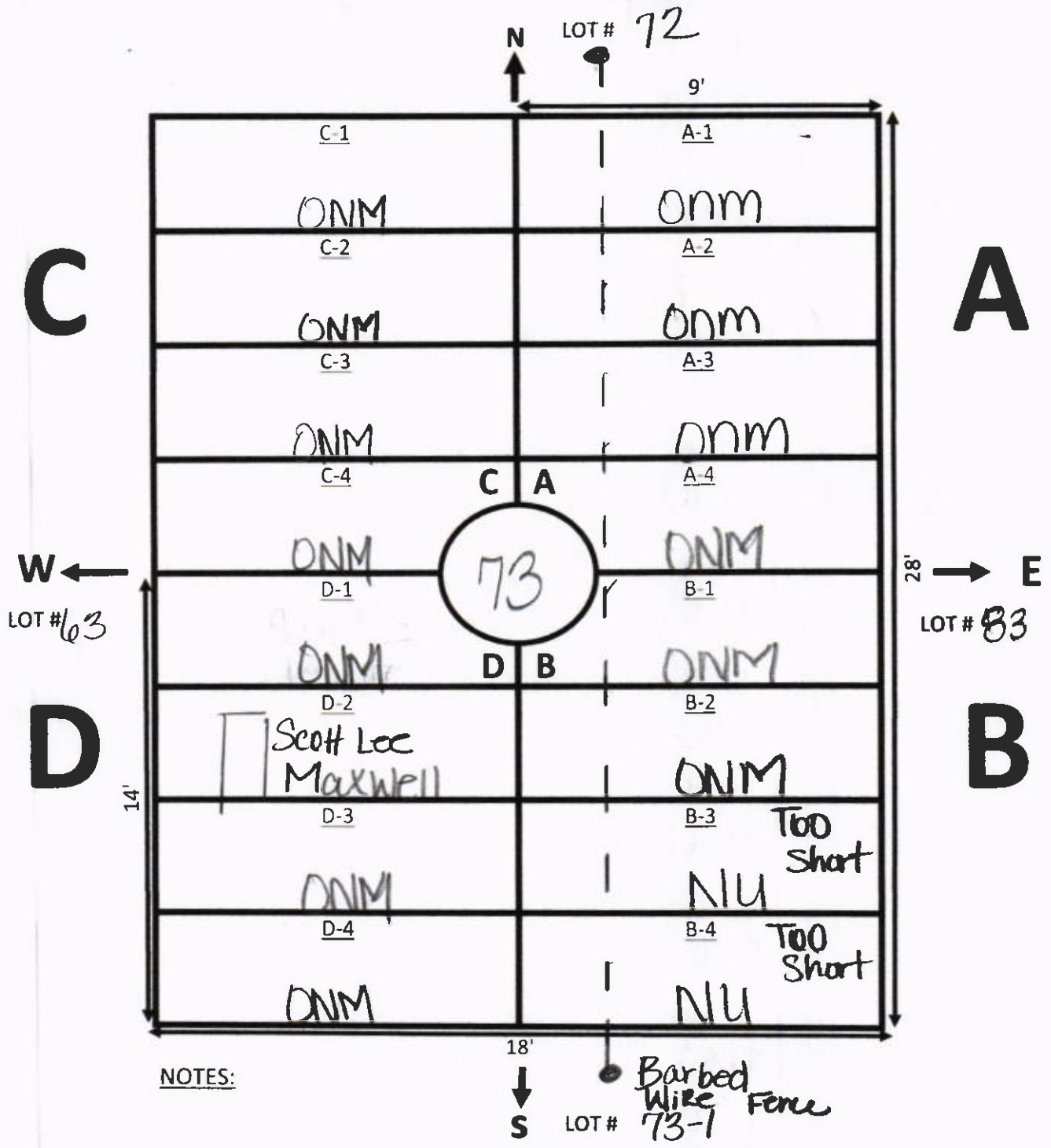

NOTES:

18' ↓ S LOT # 73-1 Barbed Wire Fence

# GALILEE MEMORIAL GARDENS

GARDEN: Paradise LOT: 73-1

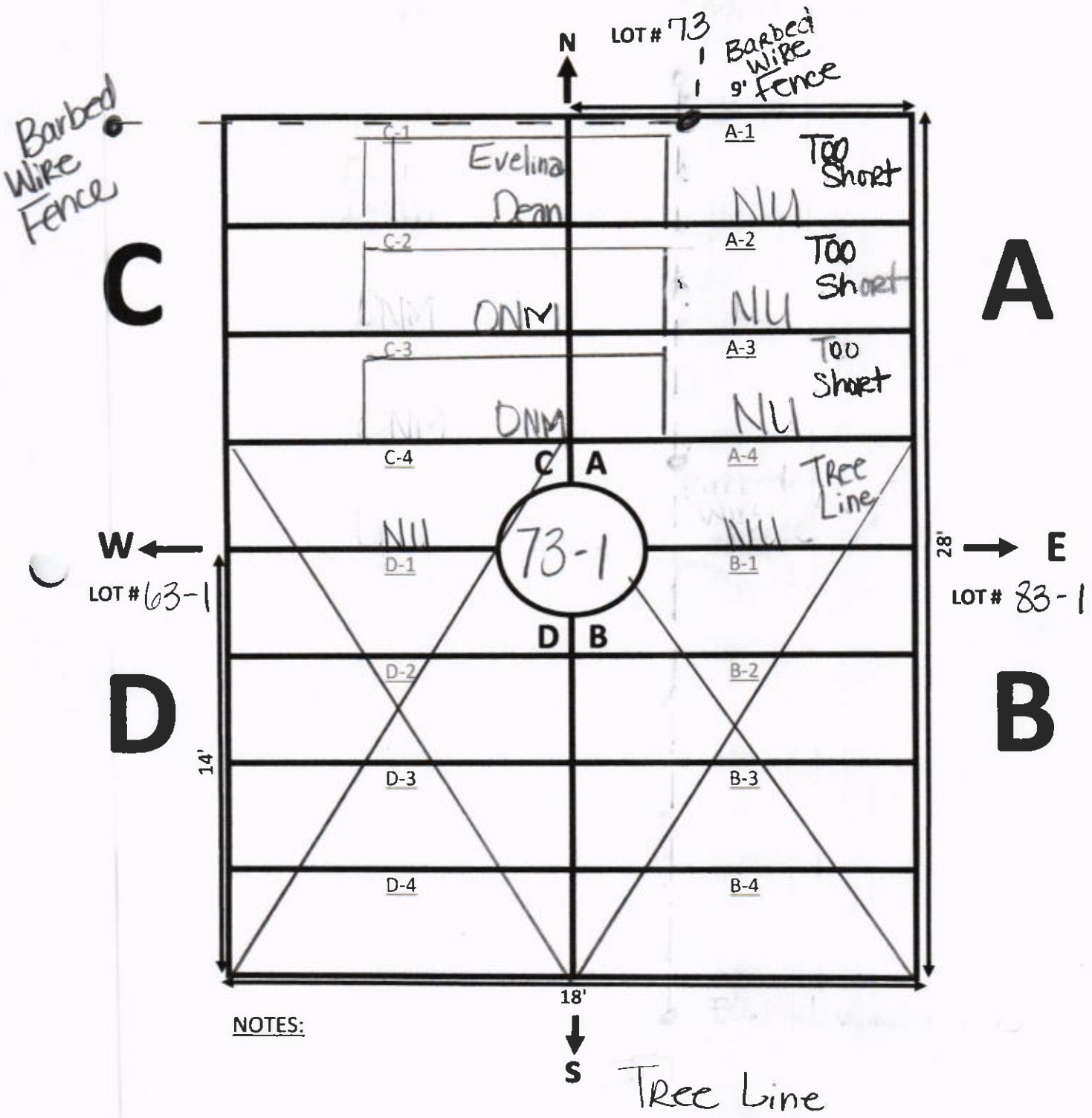

NOTES:





# GALILEE MEMORIAL GARDENS

GARDEN: Paradise      LOT: 74-3

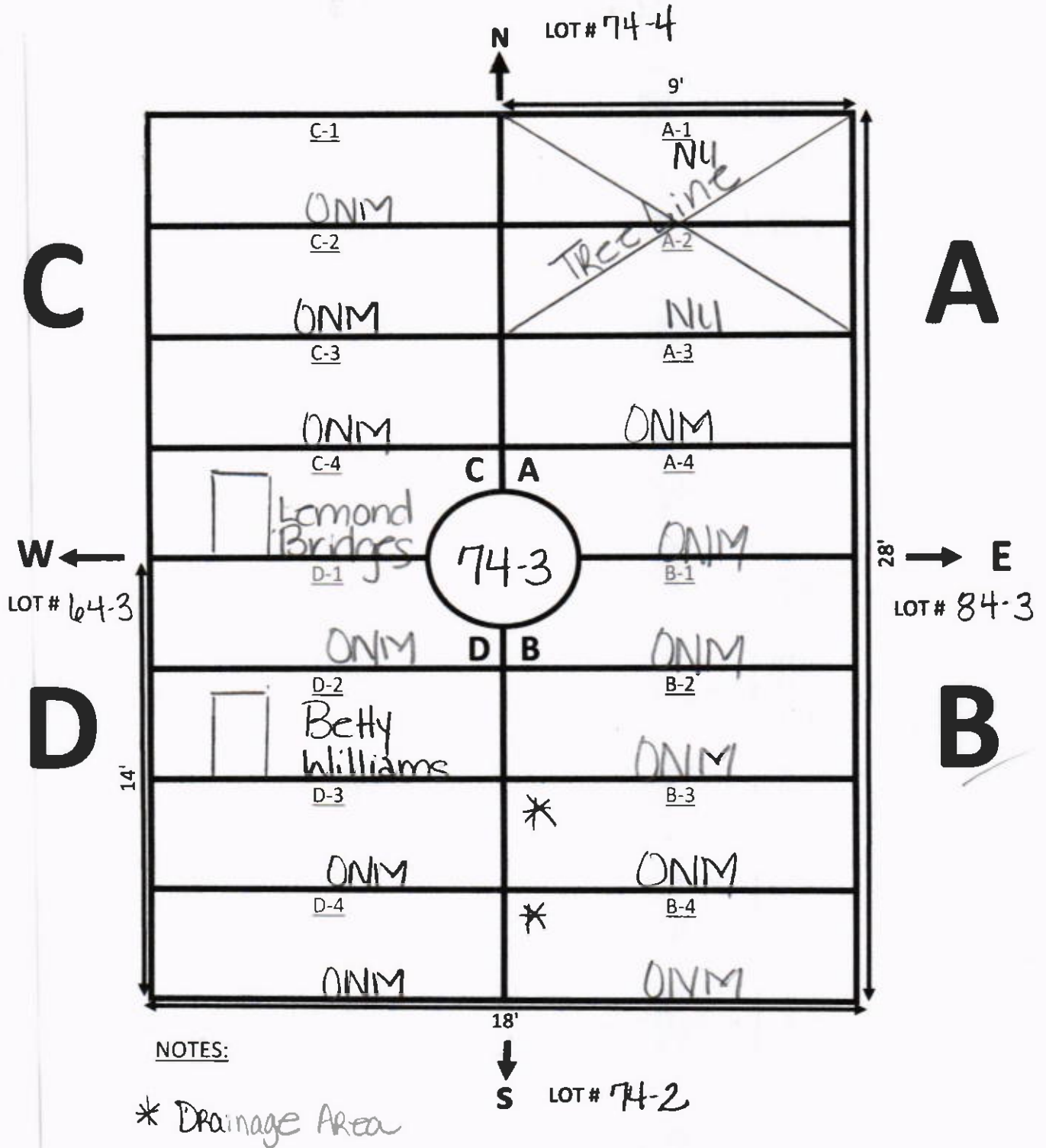

# GALILEE MEMORIAL GARDENS

GARDEN: Paradise      LOT: 74-2

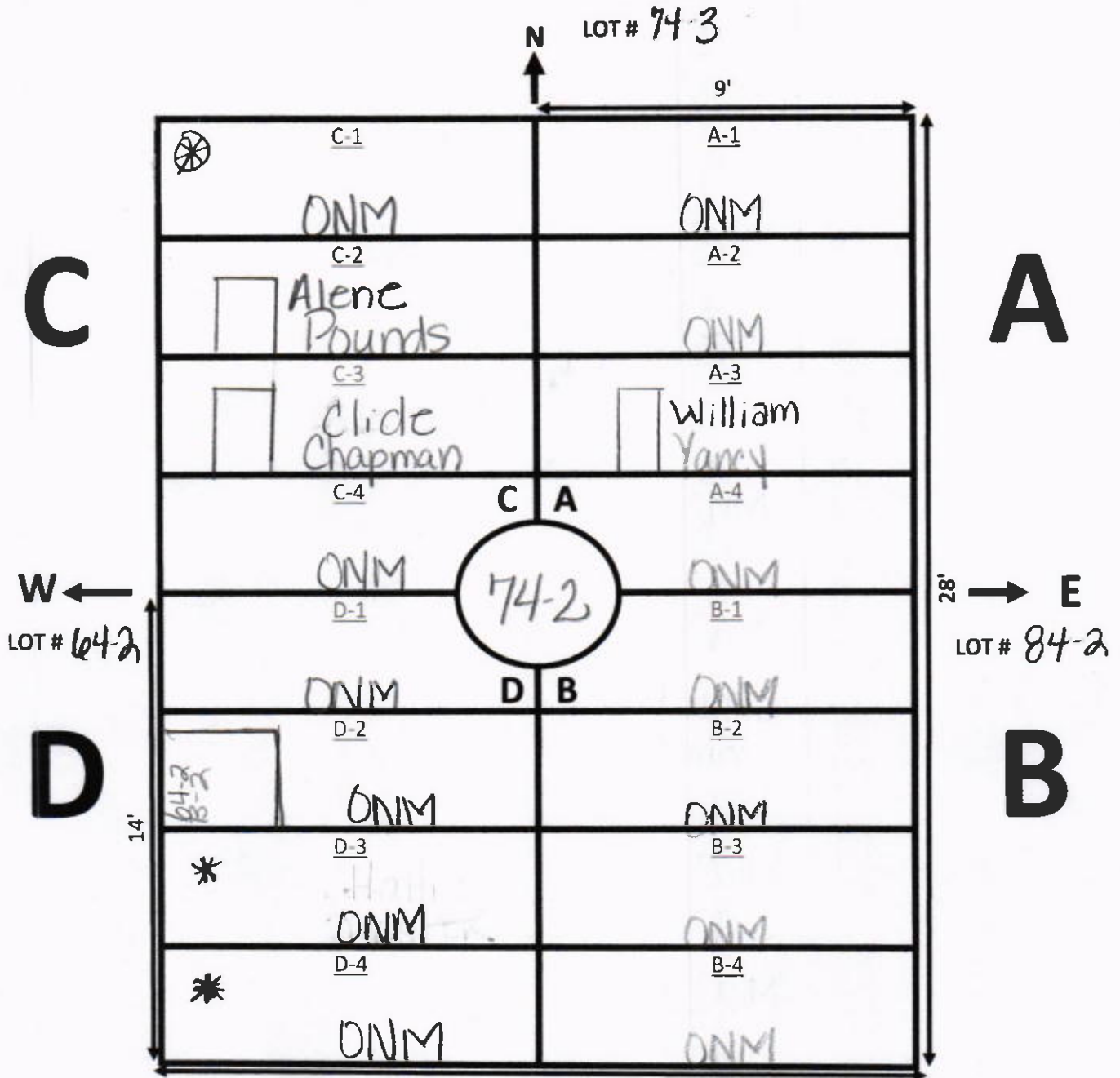

NOTES:

- ⊗ Temp Marker
- \* Creek Drainage

# GALILEE MEMORIAL GARDENS

GARDEN: Paradise      LOT: 74-1

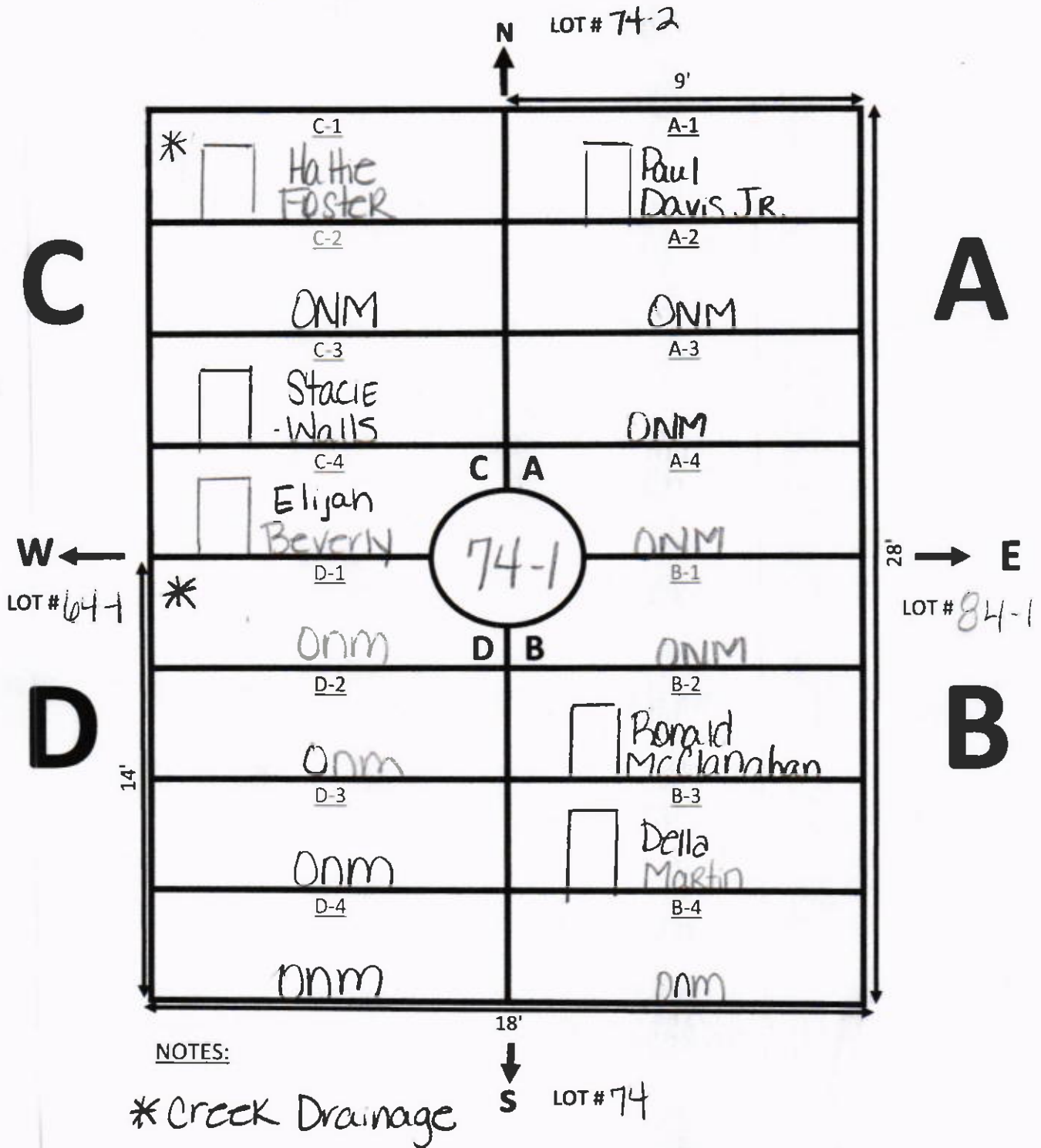

# GALILEE MEMORIAL GARDENS

GARDEN: Paradise      LOT: 74

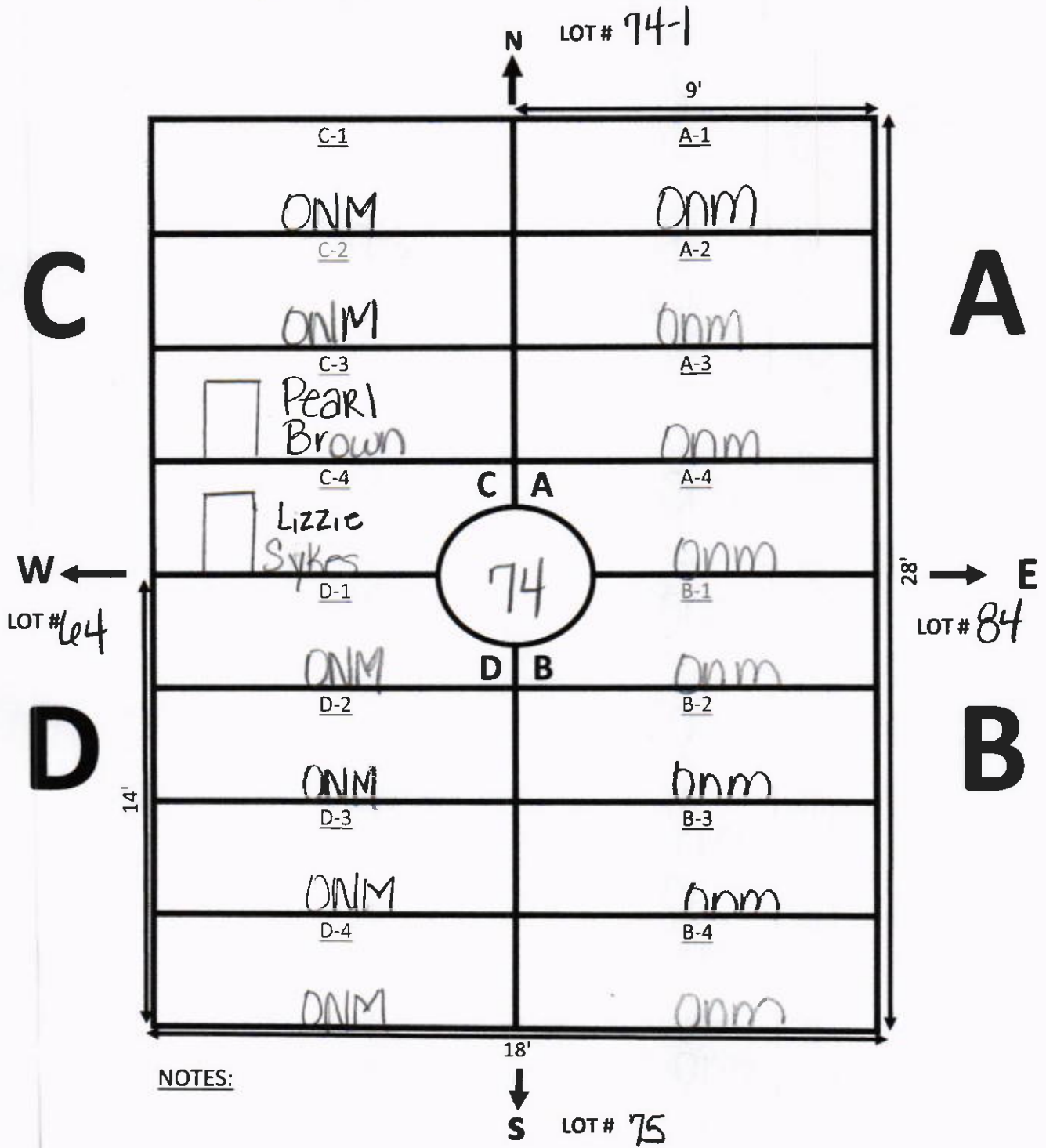

# GALILEE MEMORIAL GARDENS

GARDEN: Paradise LOT: 75

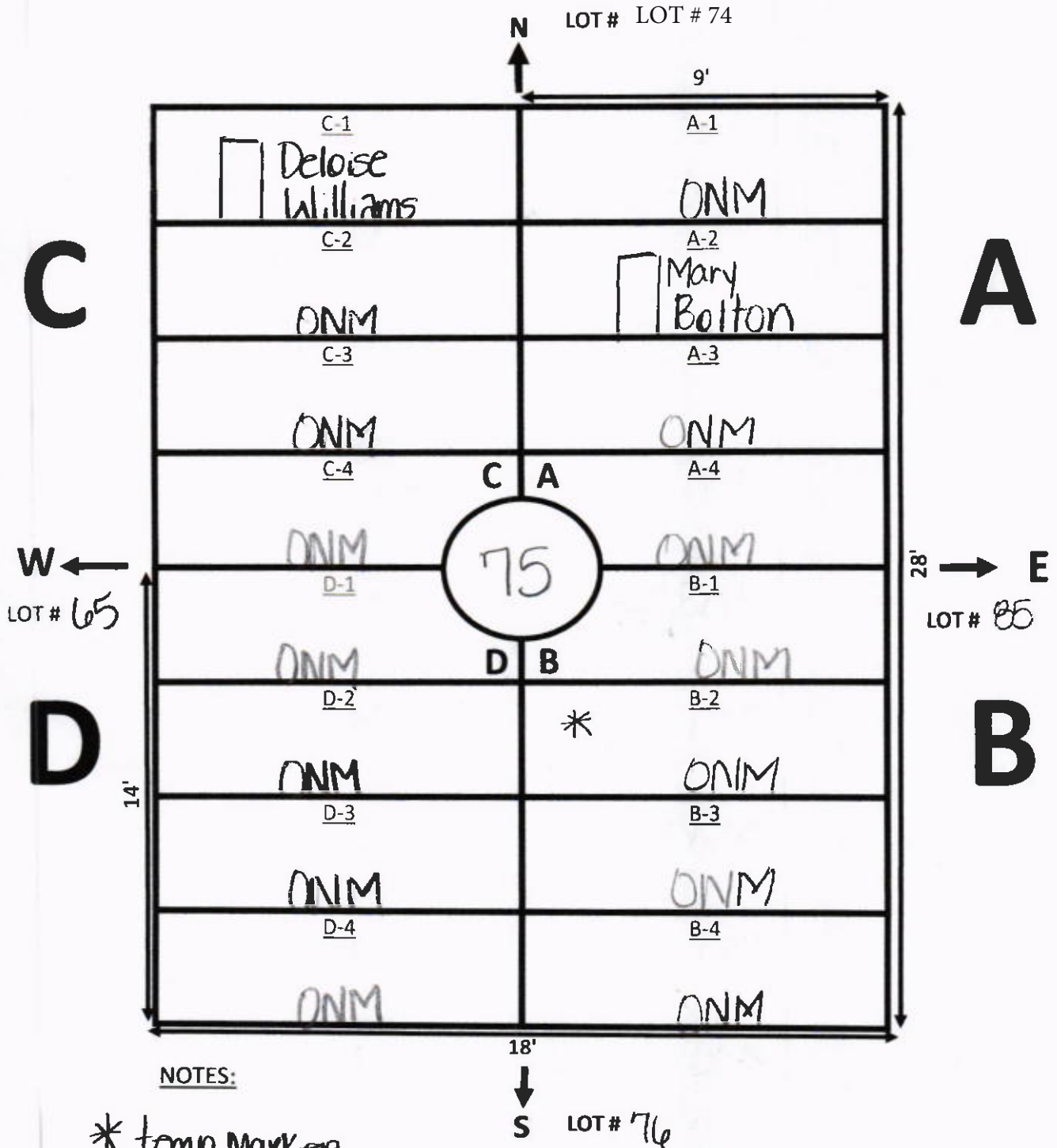

NOTES:

\* temp marker  
no name

# GALILEE MEMORIAL GARDENS

GARDEN: Paradise LOT: 76

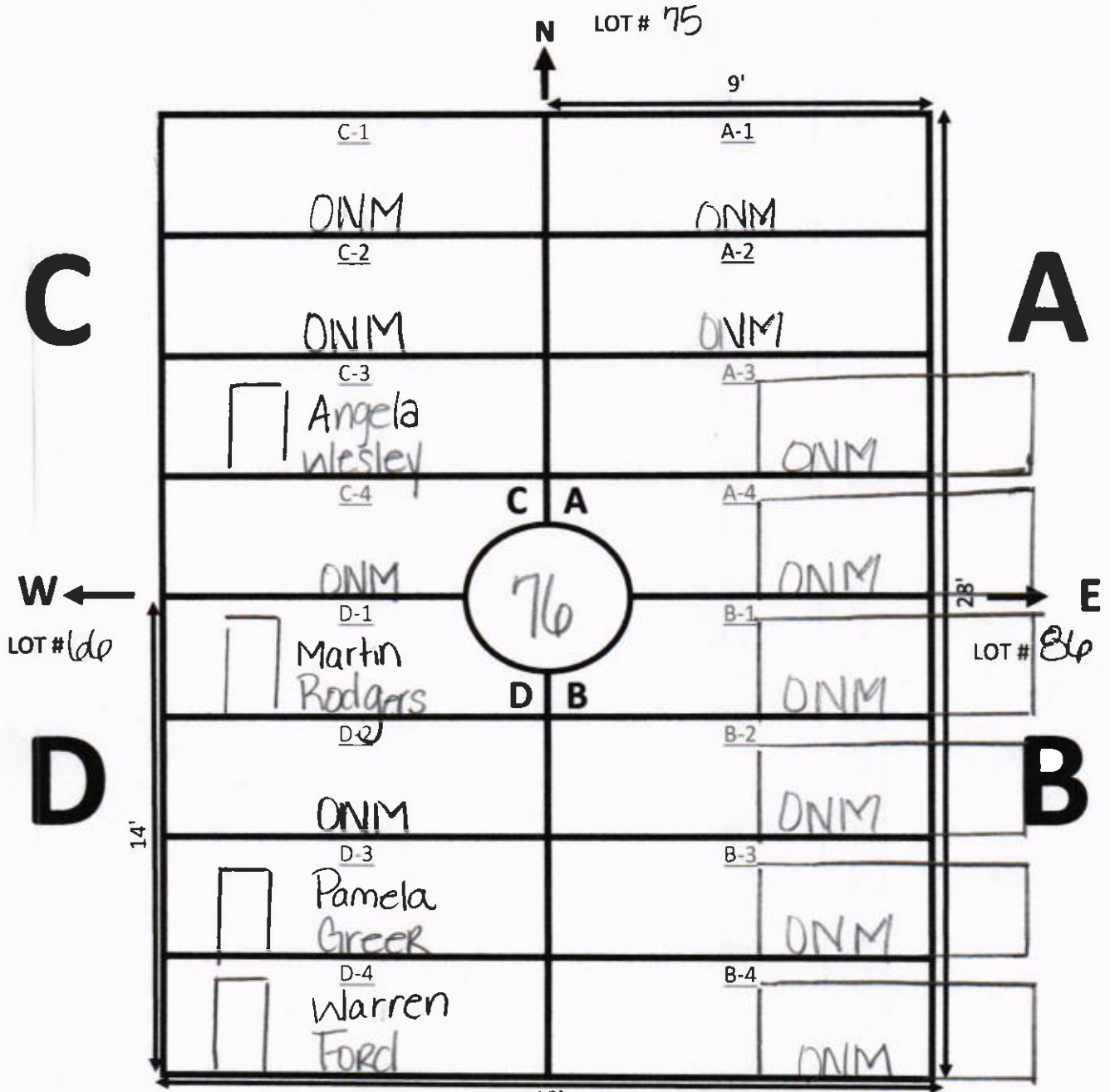

NOTES:

18'  
↓  
S LOT # 77

A-3 TO B-4 CREEPS EAST

# GALILEE MEMORIAL GARDENS

GARDEN: Paradise LOT: 77

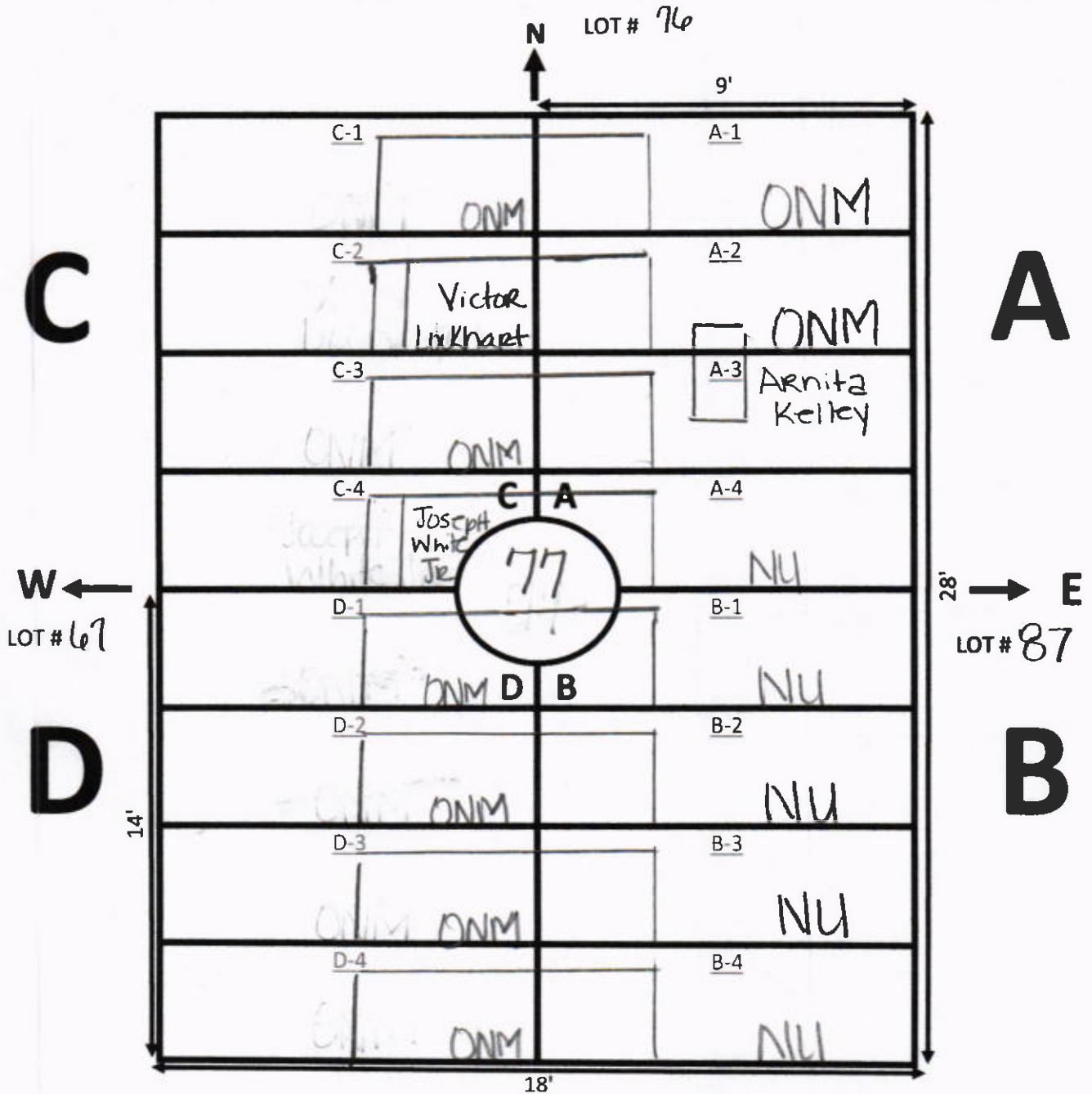

**NOTES:**

- ① Section D creeps  
Eliminating Section B

# GALILEE MEMORIAL GARDENS

GARDEN: Paradise LOT: 78

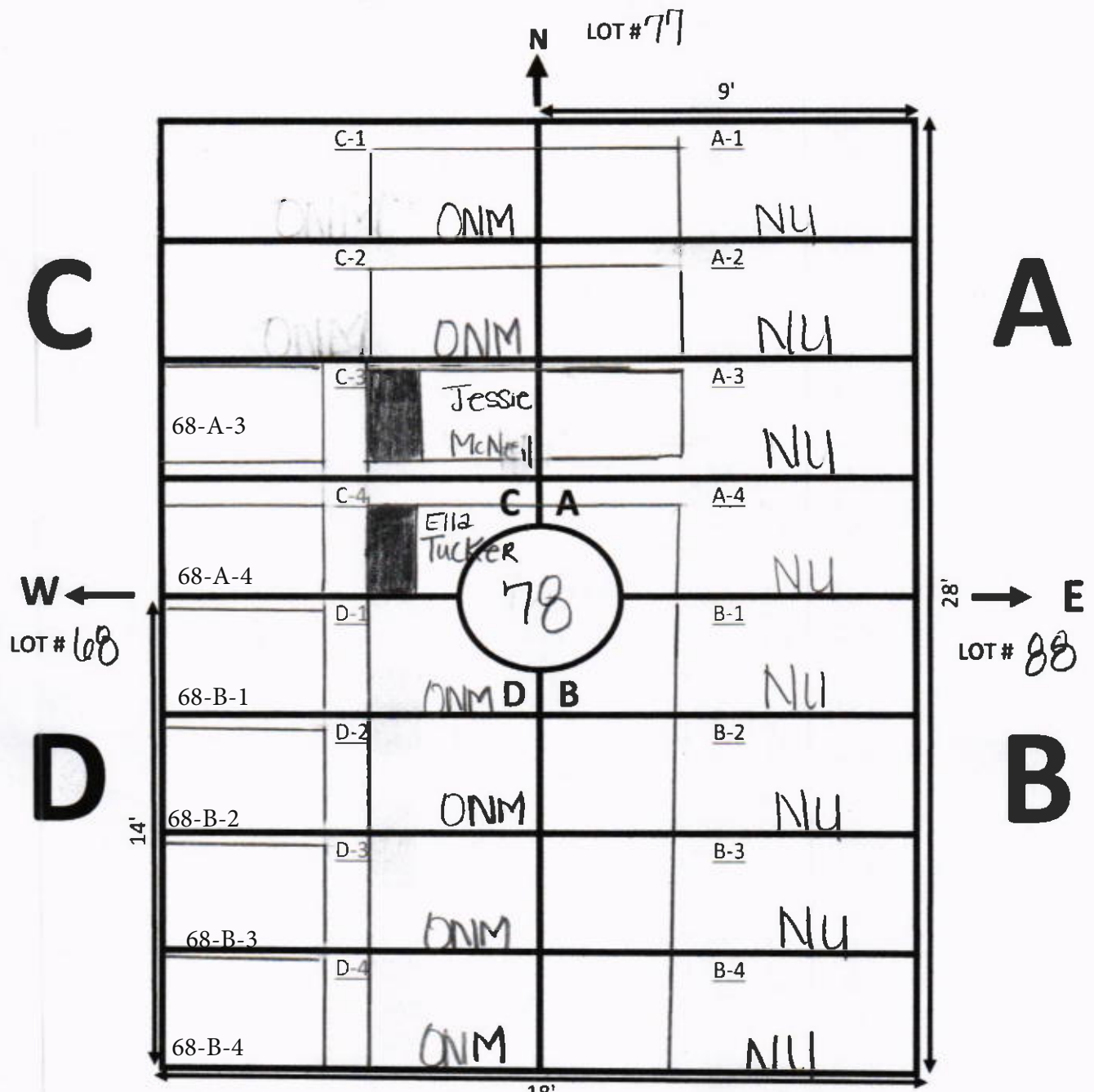

**NOTES:**  
 Section C & D creeps & Eliminates Section A & B.



# GALILEE MEMORIAL GARDENS

GARDEN: Paradise LOT: 79

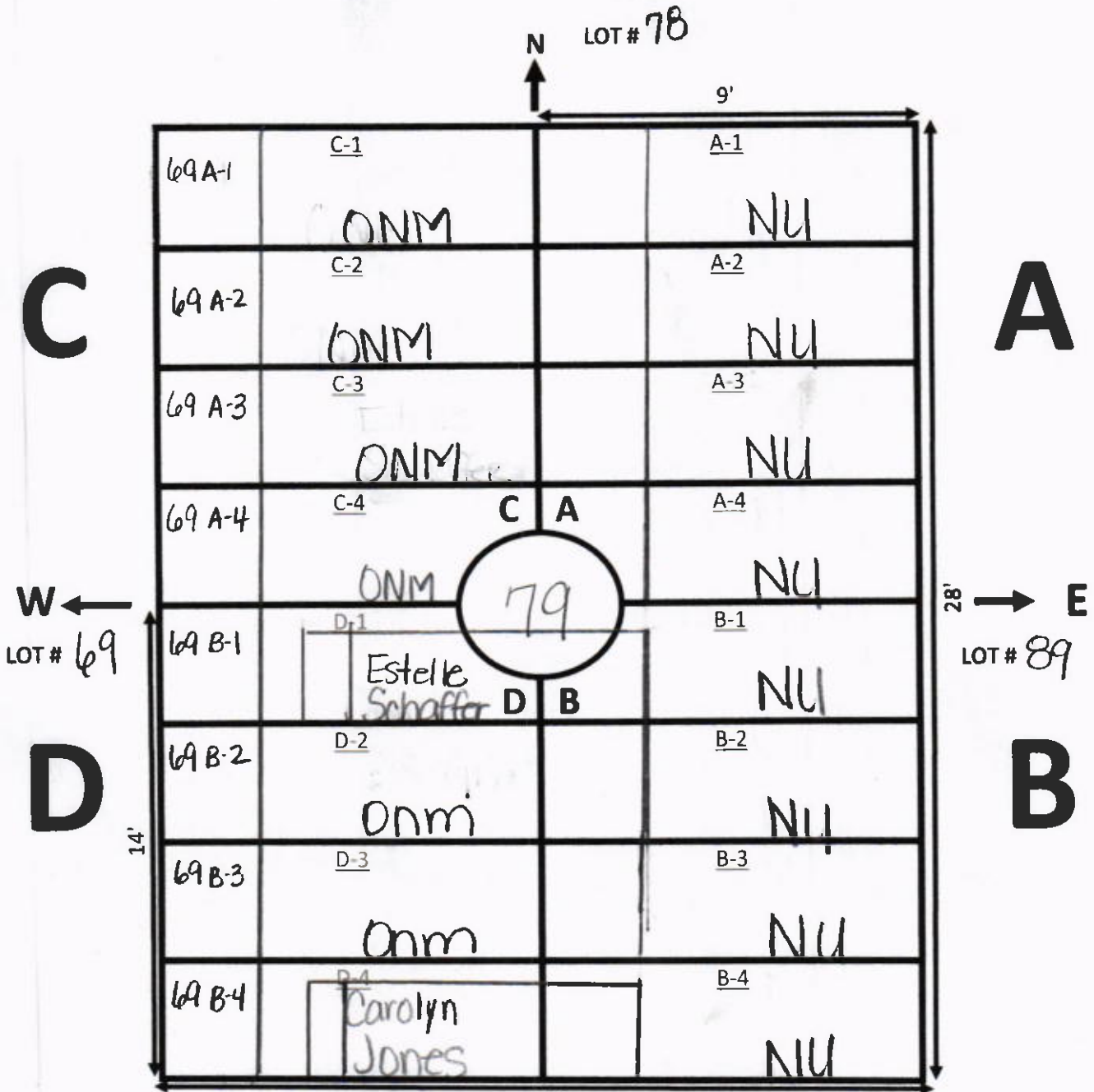

NOTES:

Section C & D Creeps  
 & Eliminates Section  
 A & B.

# GALILEE MEMORIAL GARDENS

GARDEN: PARADISE LOT: 80

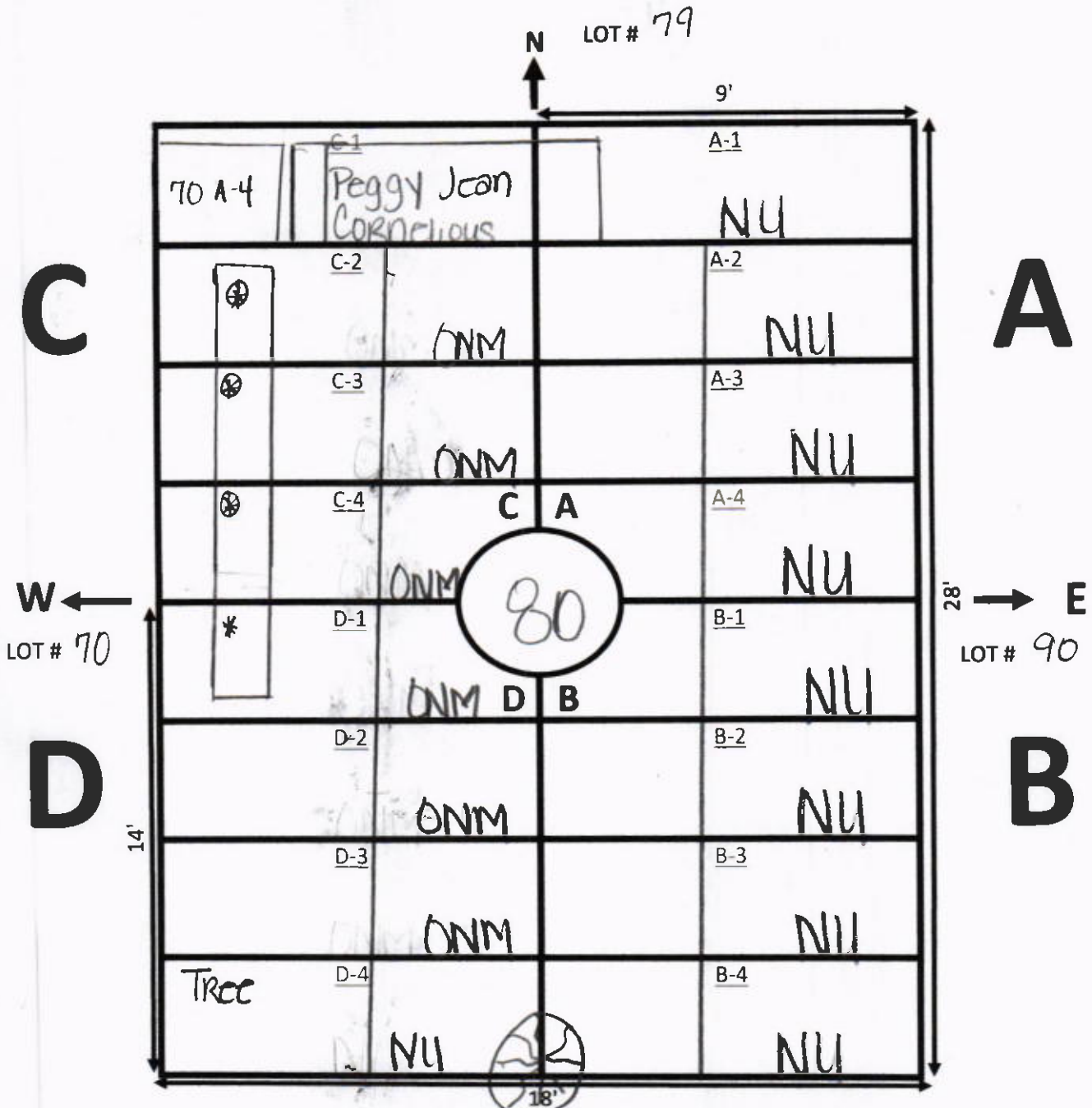

**NOTES:**

- ① ⊗ Mound Lengthways
- ② Section C & D creeps eliminating Section A & B.

# GALILEE MEMORIAL GARDENS

GARDEN: PARADISE LOT: 81

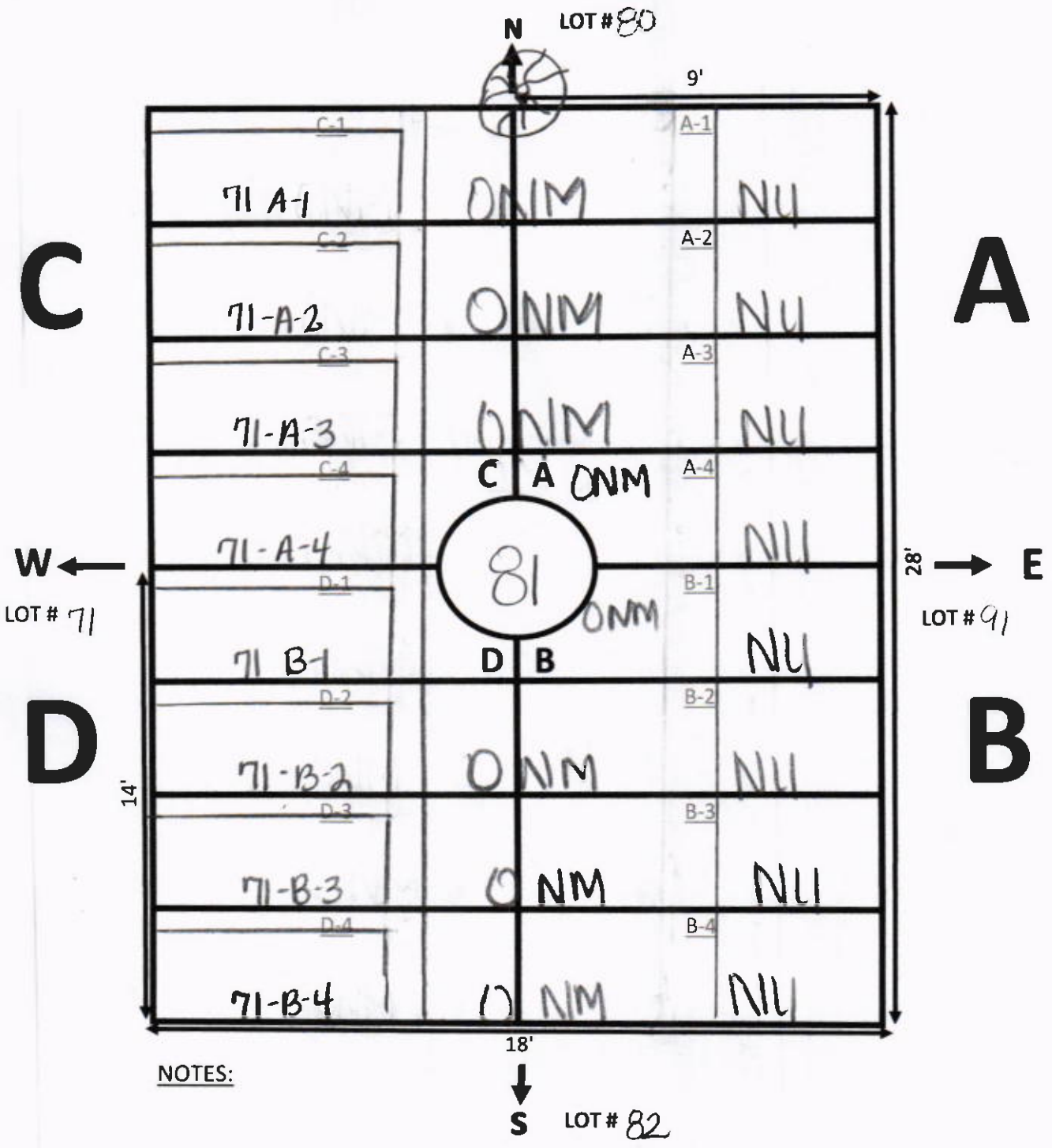

# GALILEE MEMORIAL GARDENS

GARDEN: Paradise LOT: 82

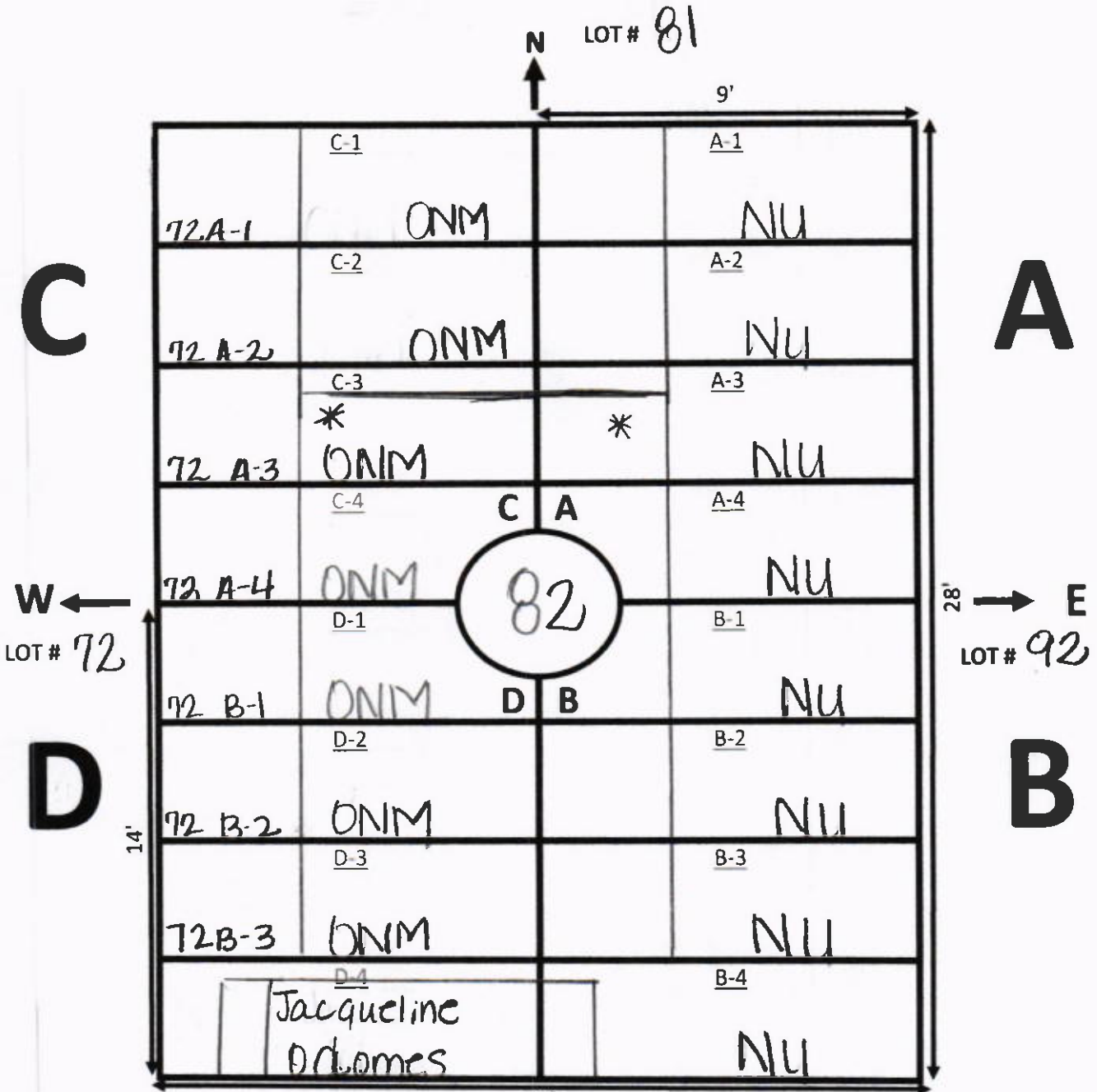

NOTES:

- ① \* Mass grave Area
- ② Section A & B is eliminated by Creep from Section C & D.

# GALILEE MEMORIAL GARDENS

GARDEN: PARADISE      LOT: 83

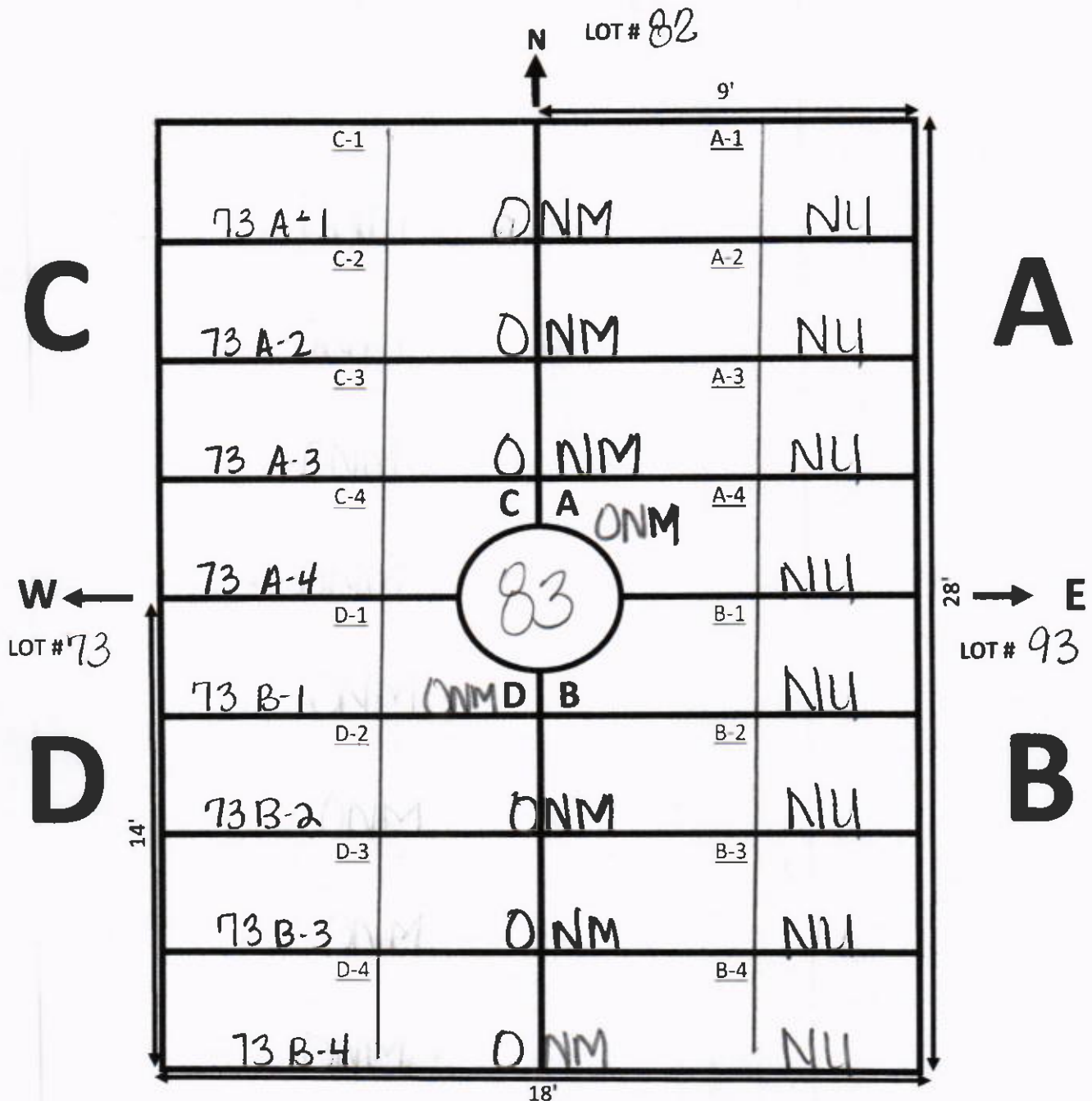

NOTES:

① Section A & B is eliminated from Creep from Section C & D.

# GALILEE MEMORIAL GARDENS

GARDEN: PARADISE LOT: 83-1

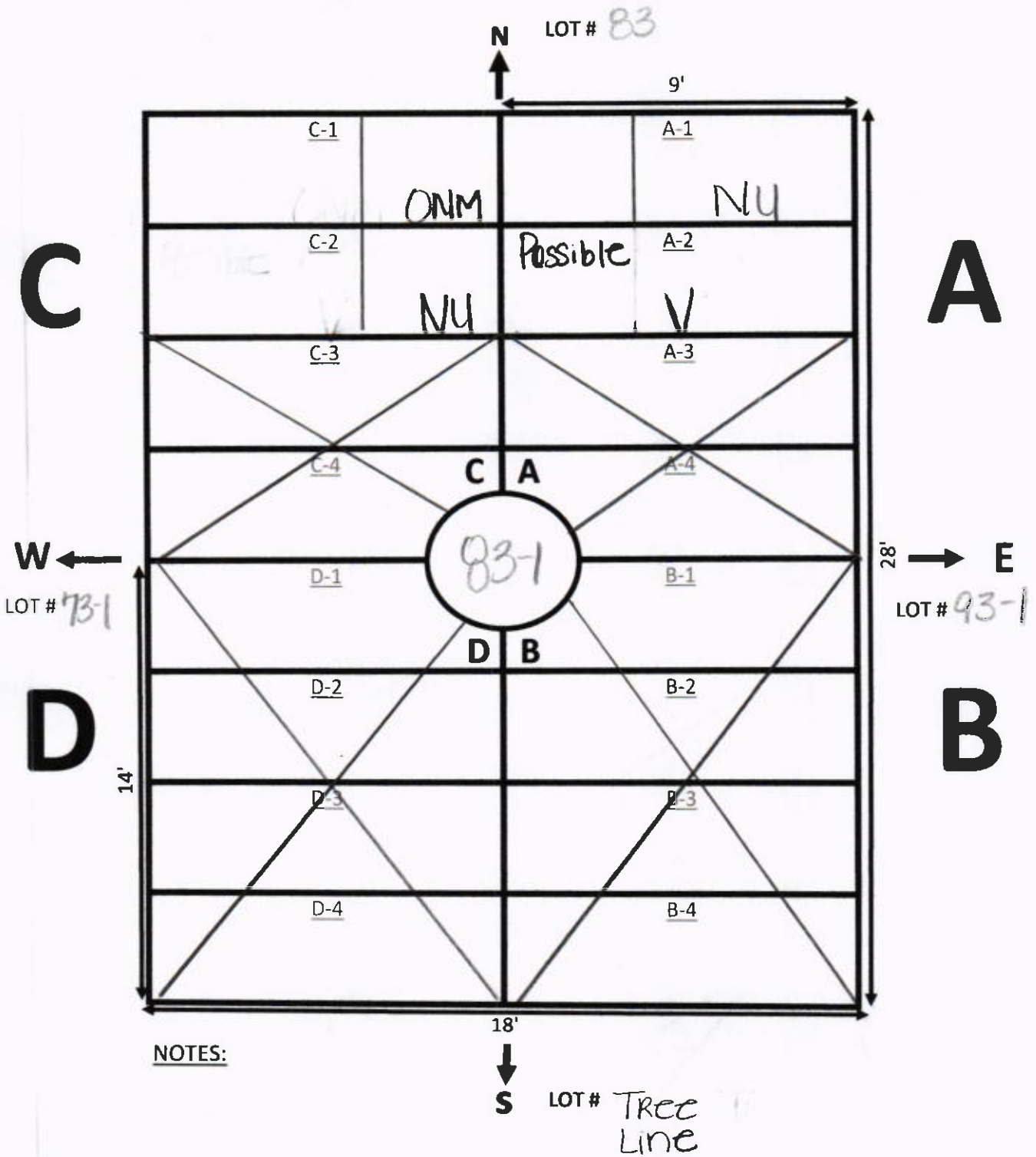

# GALILEE MEMORIAL GARDENS

GARDEN: PARADISE      LOT: 84-3

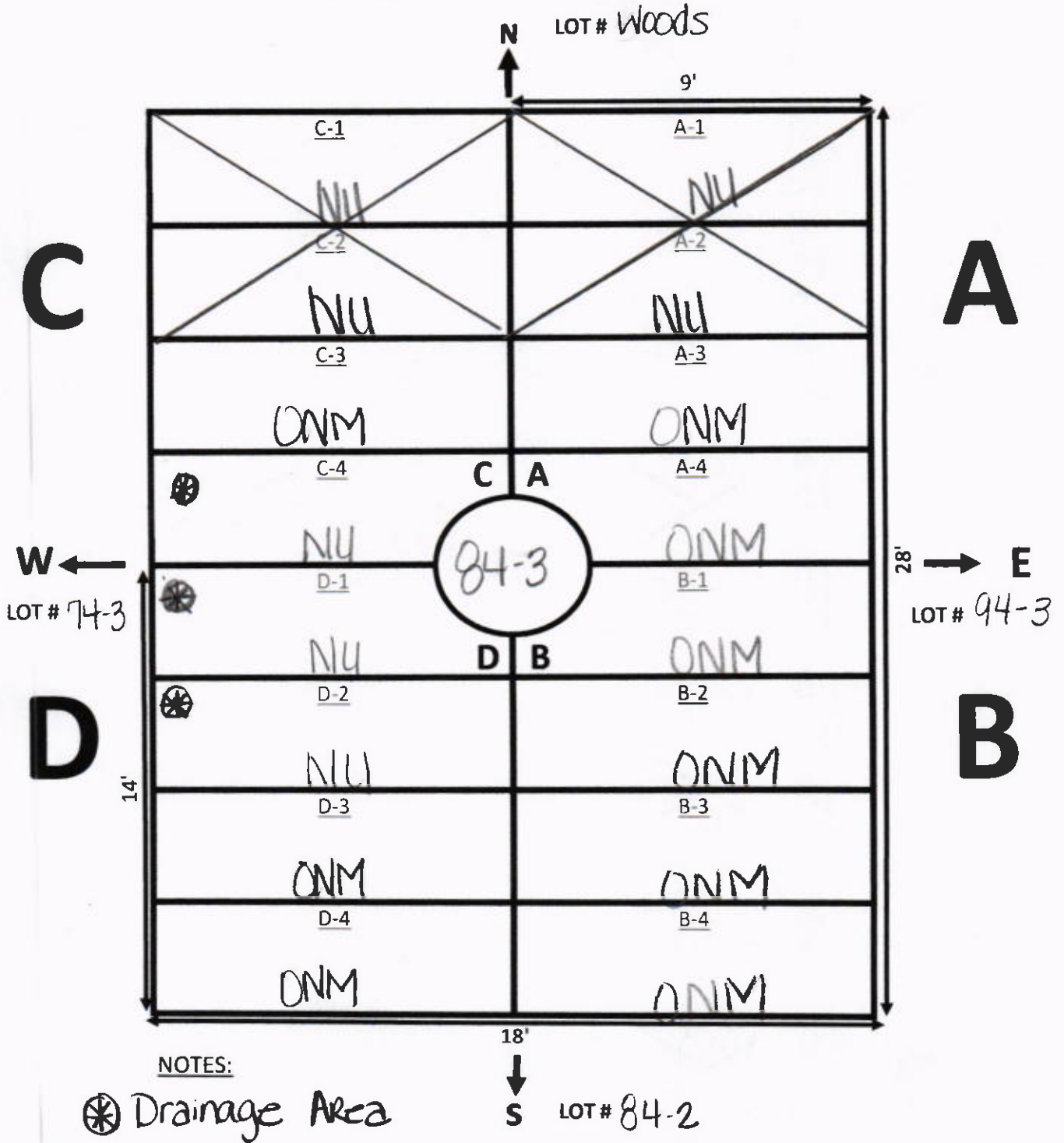

# GALILEE MEMORIAL GARDENS

GARDEN: PARADISE      LOT: 84-2

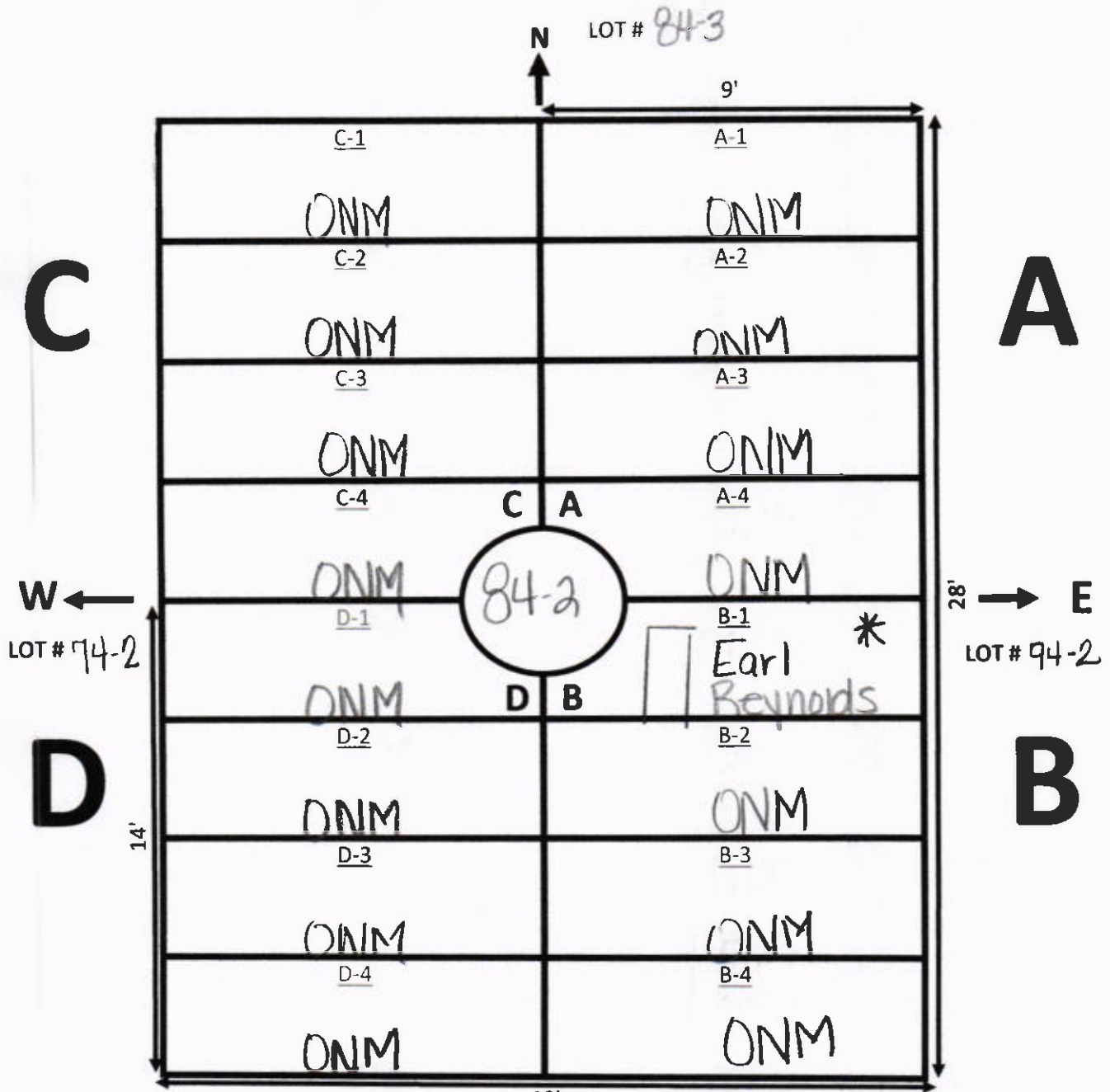

NOTES:

\* Marker faces West

18'  
↓  
S      LOT # 84-1



# GALILEE MEMORIAL GARDENS

GARDEN: PARADISE LOT: 84-1

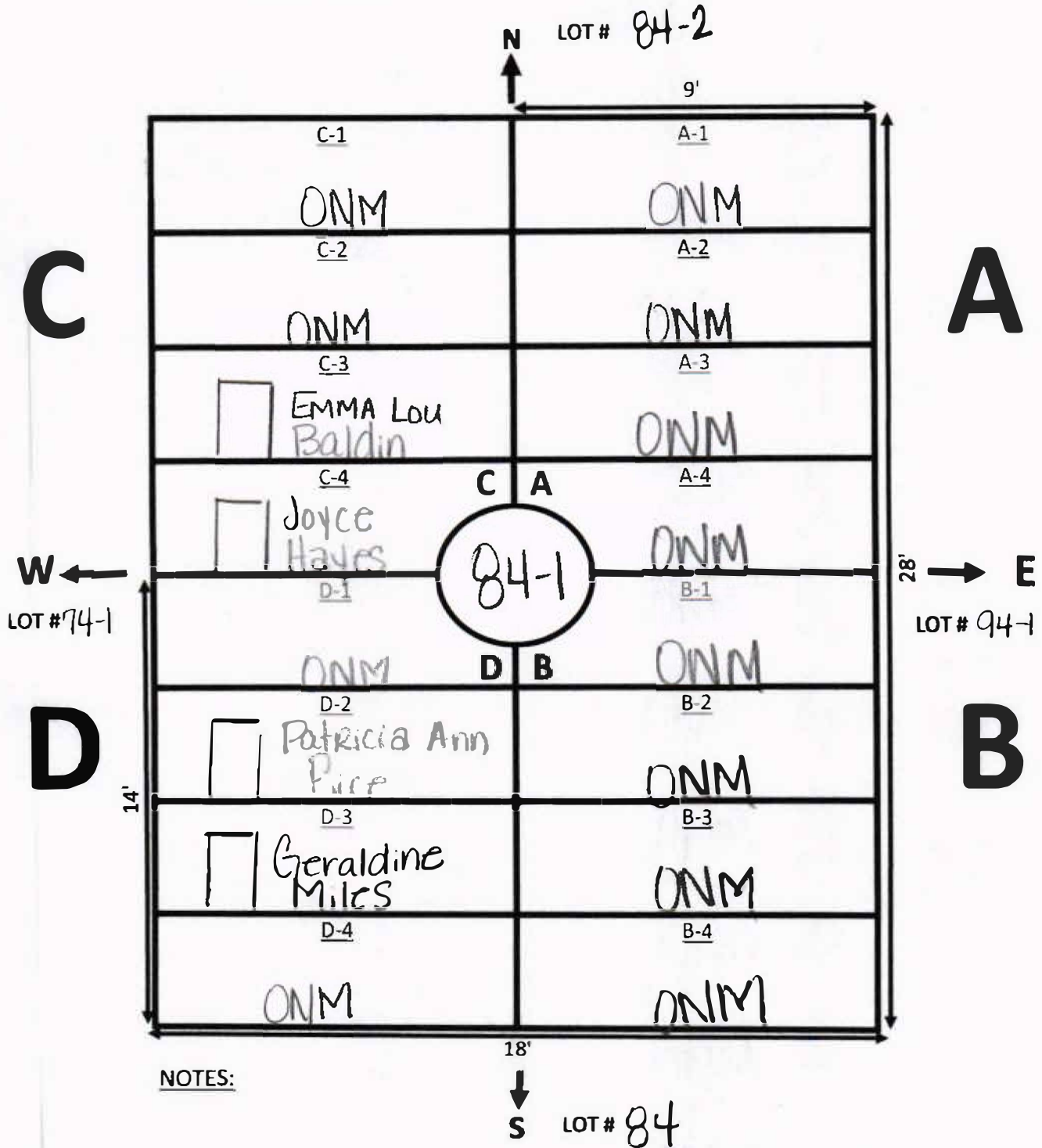

# GALILEE MEMORIAL GARDENS

GARDEN: Paradise LOT: 84

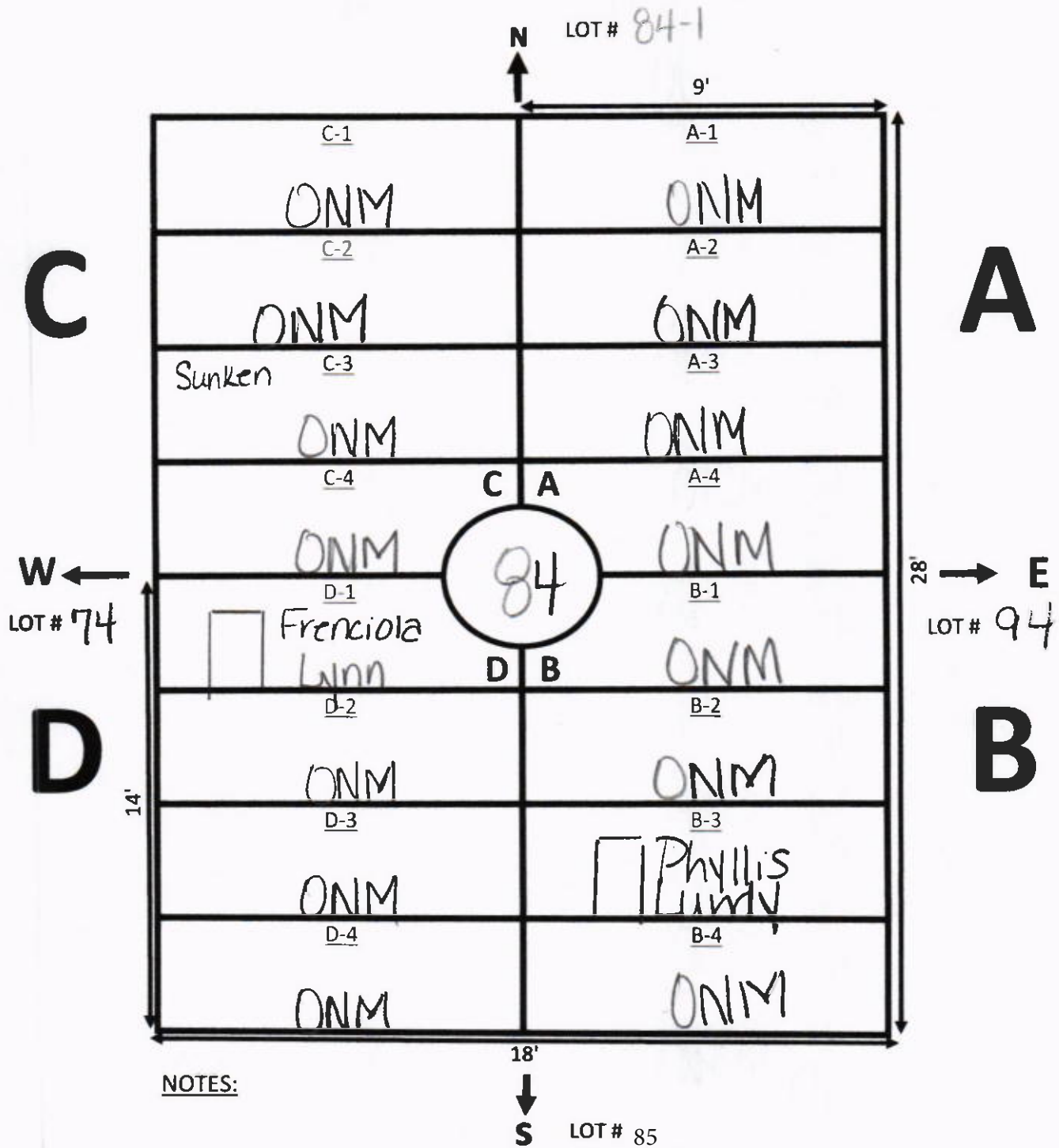

# GALILEE MEMORIAL GARDENS

GARDEN: Paradise      LOT: 85

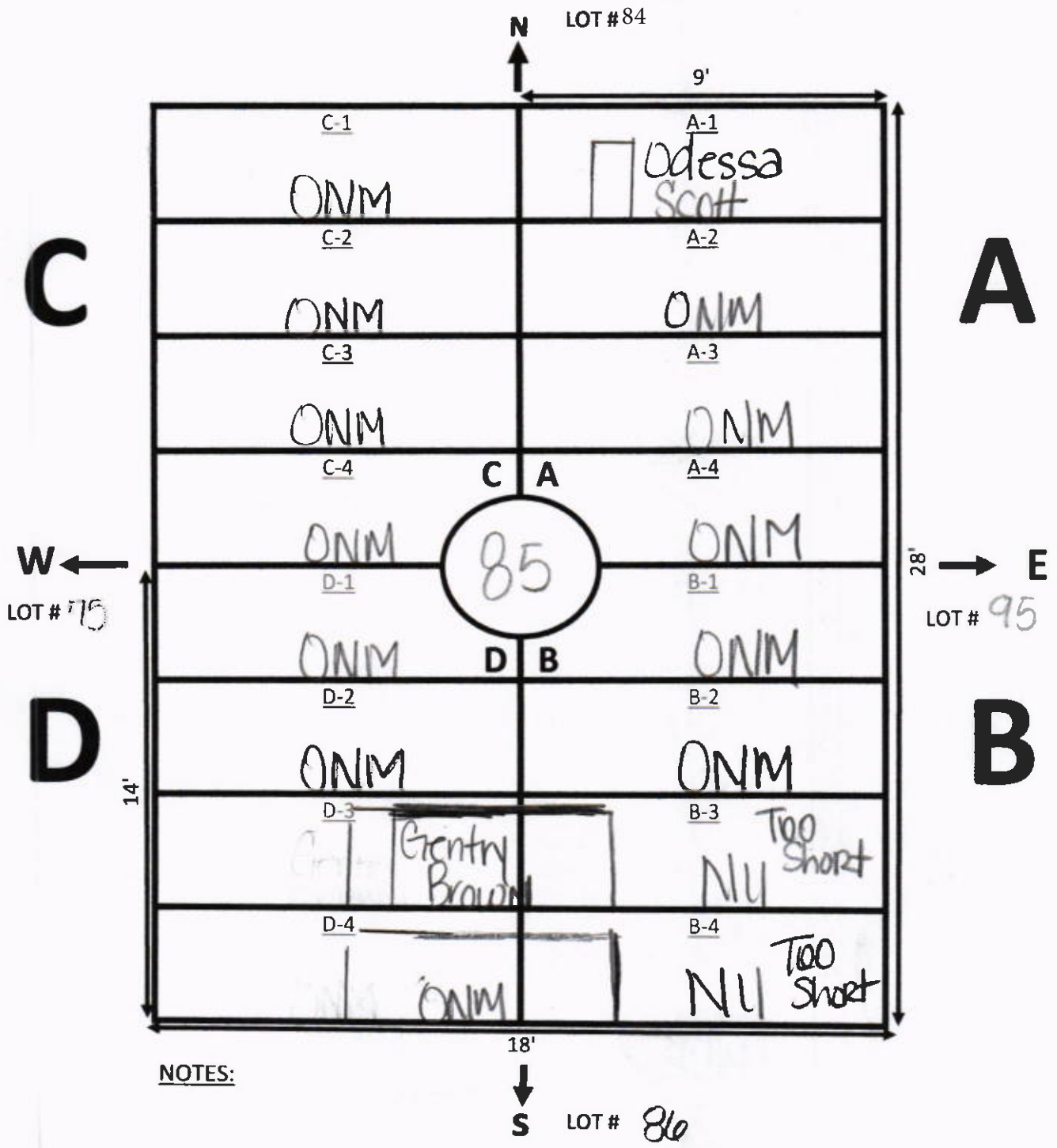

NOTES:

# GALILEE MEMORIAL GARDENS

GARDEN: Paradise LOT: 86

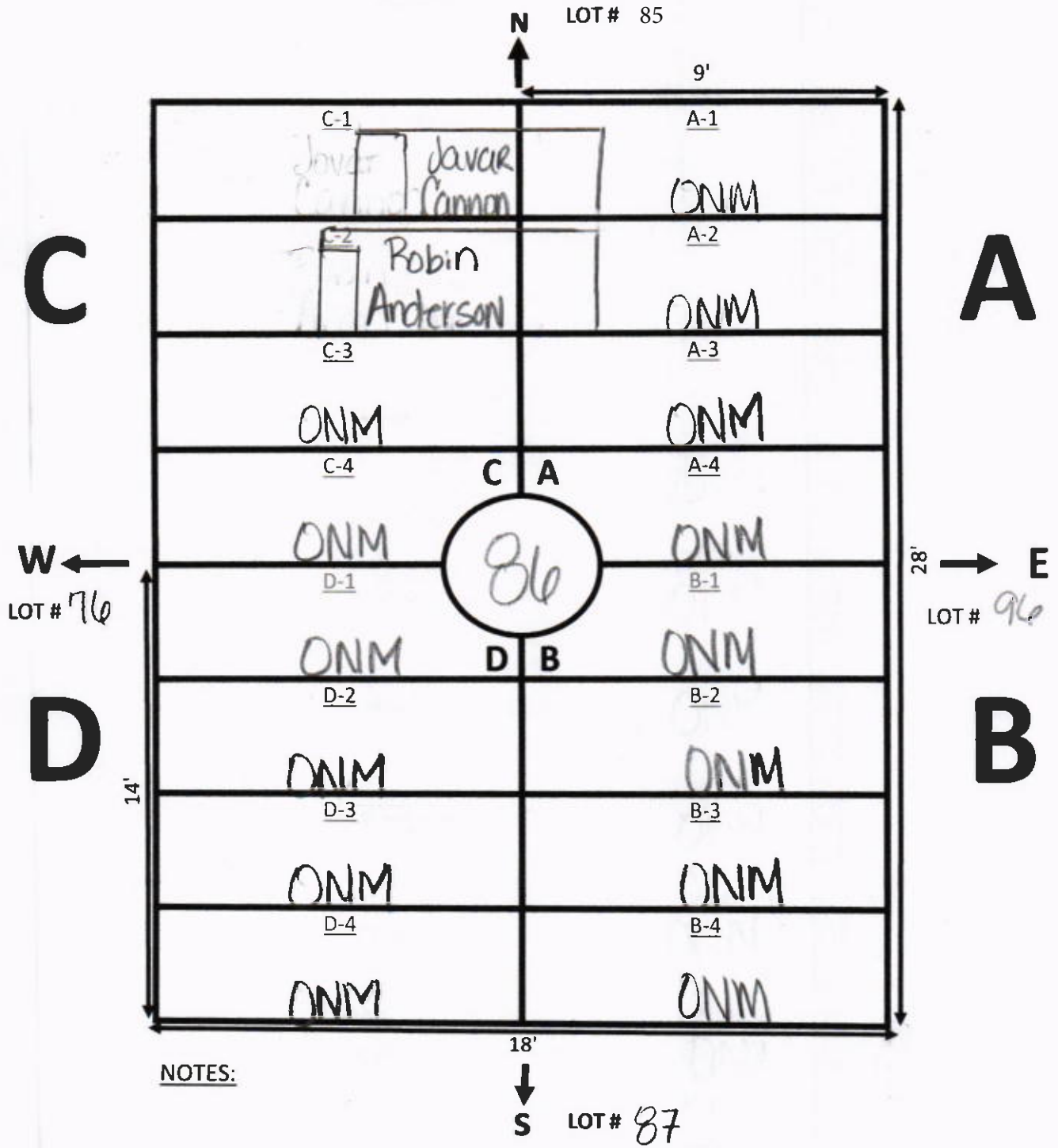

# GALILEE MEMORIAL GARDENS

GARDEN: PARADISE LOT: 87

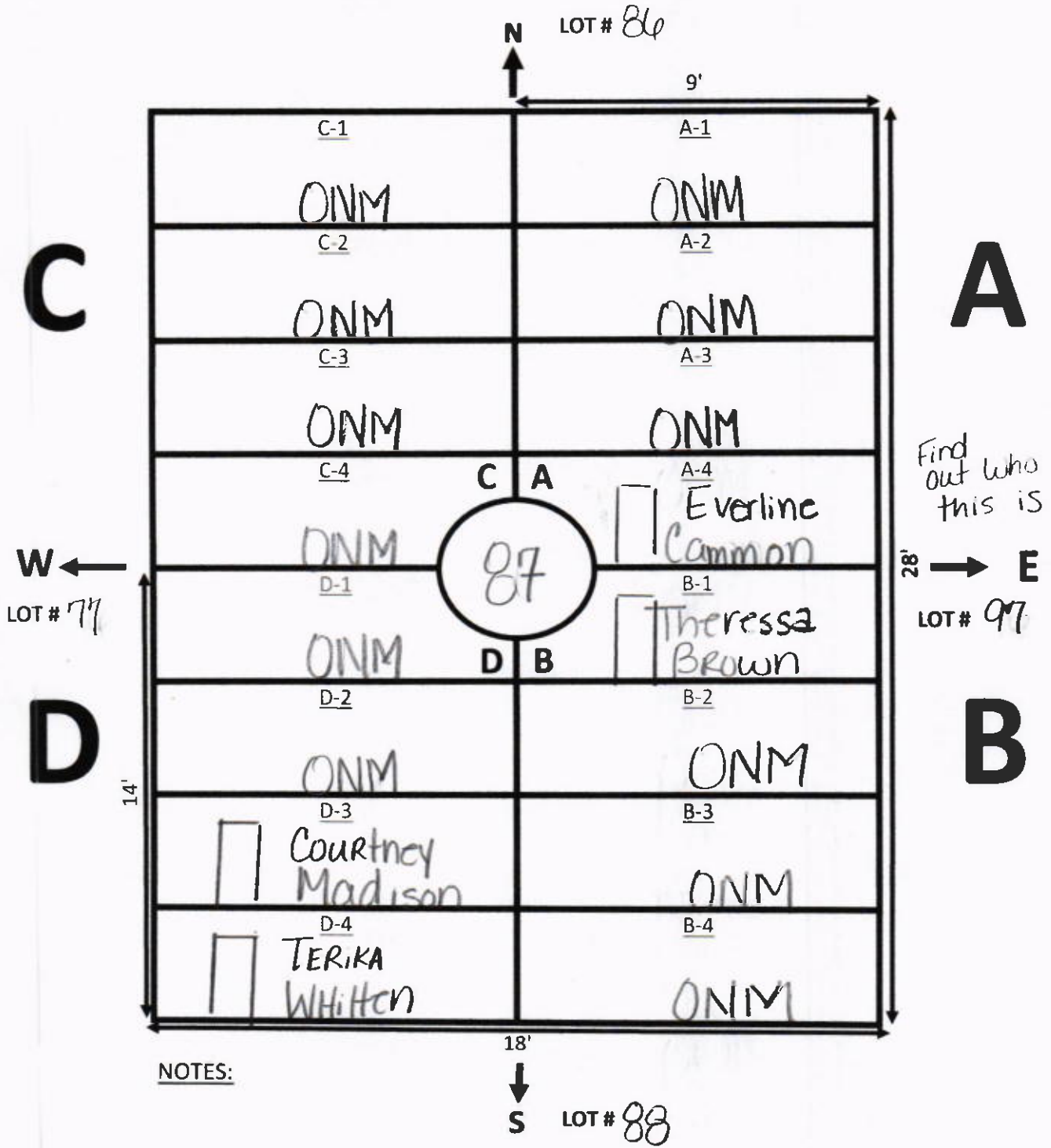

# GALILEE MEMORIAL GARDENS

GARDEN: Paradise      LOT: 88

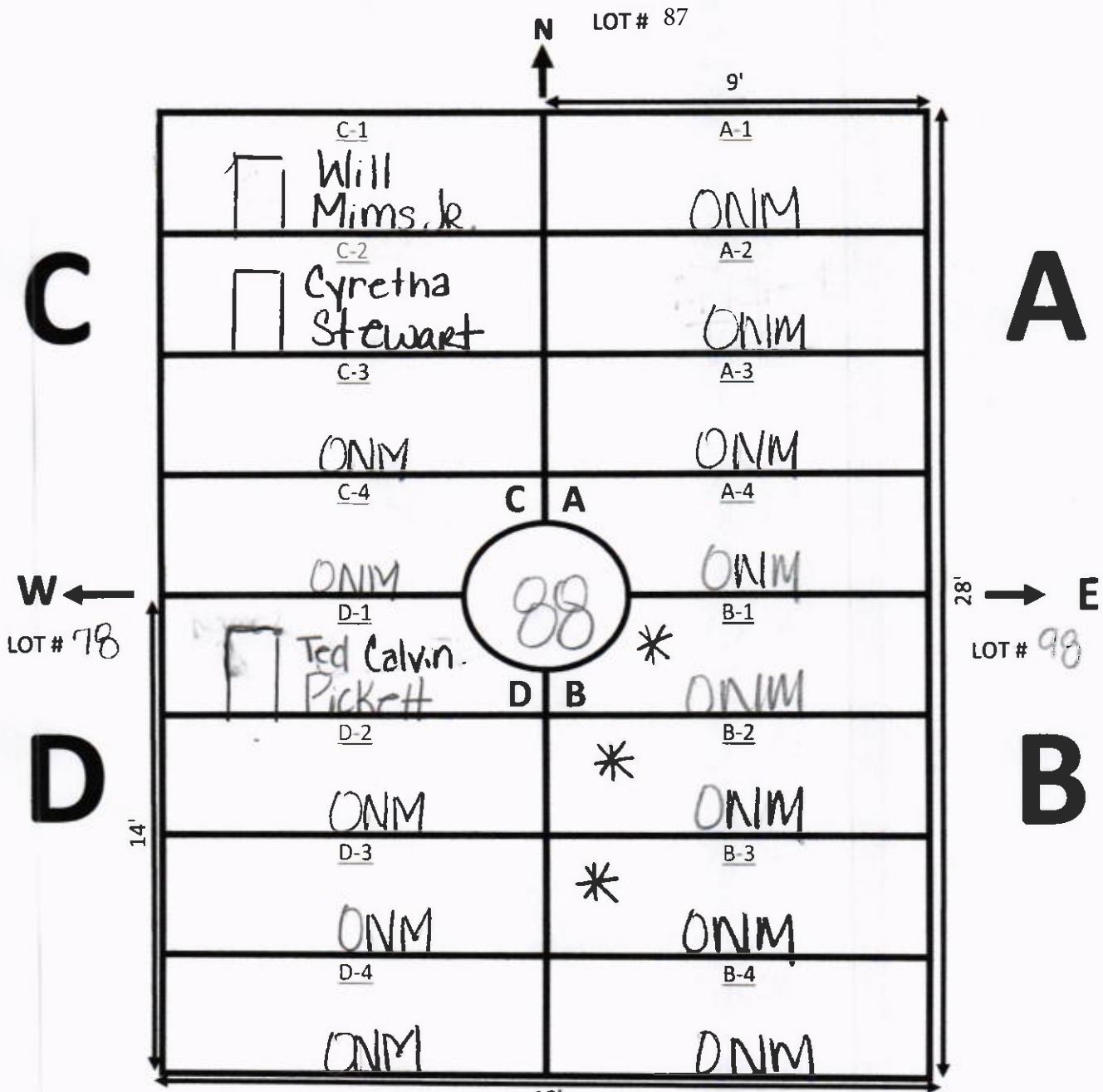

NOTES:

\* Mass Graves

# GALILEE MEMORIAL GARDENS

GARDEN: PARADISE LOT: 89

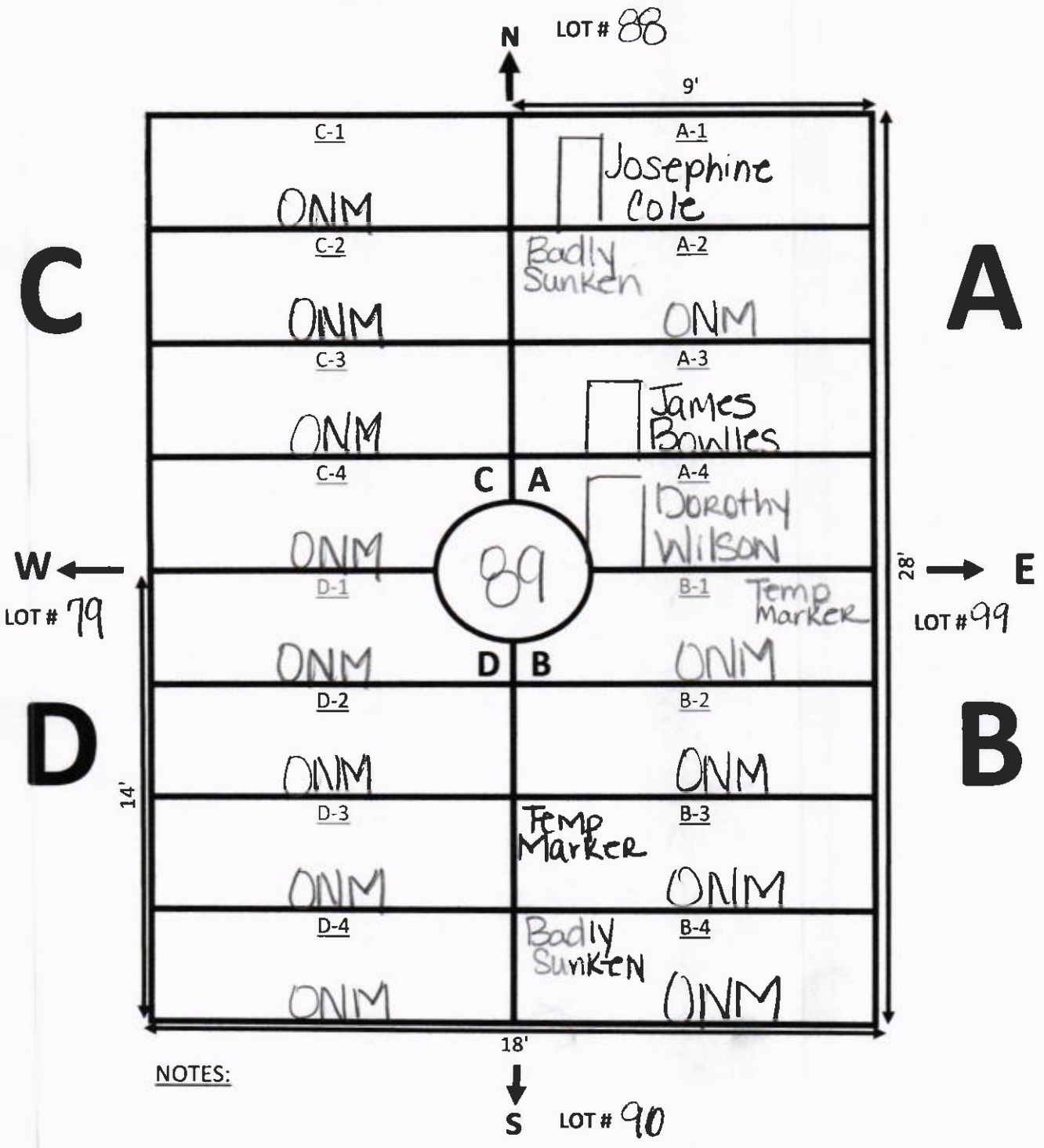

NOTES:

# GALILEE MEMORIAL GARDENS

GARDEN: Paradise      LOT: 90

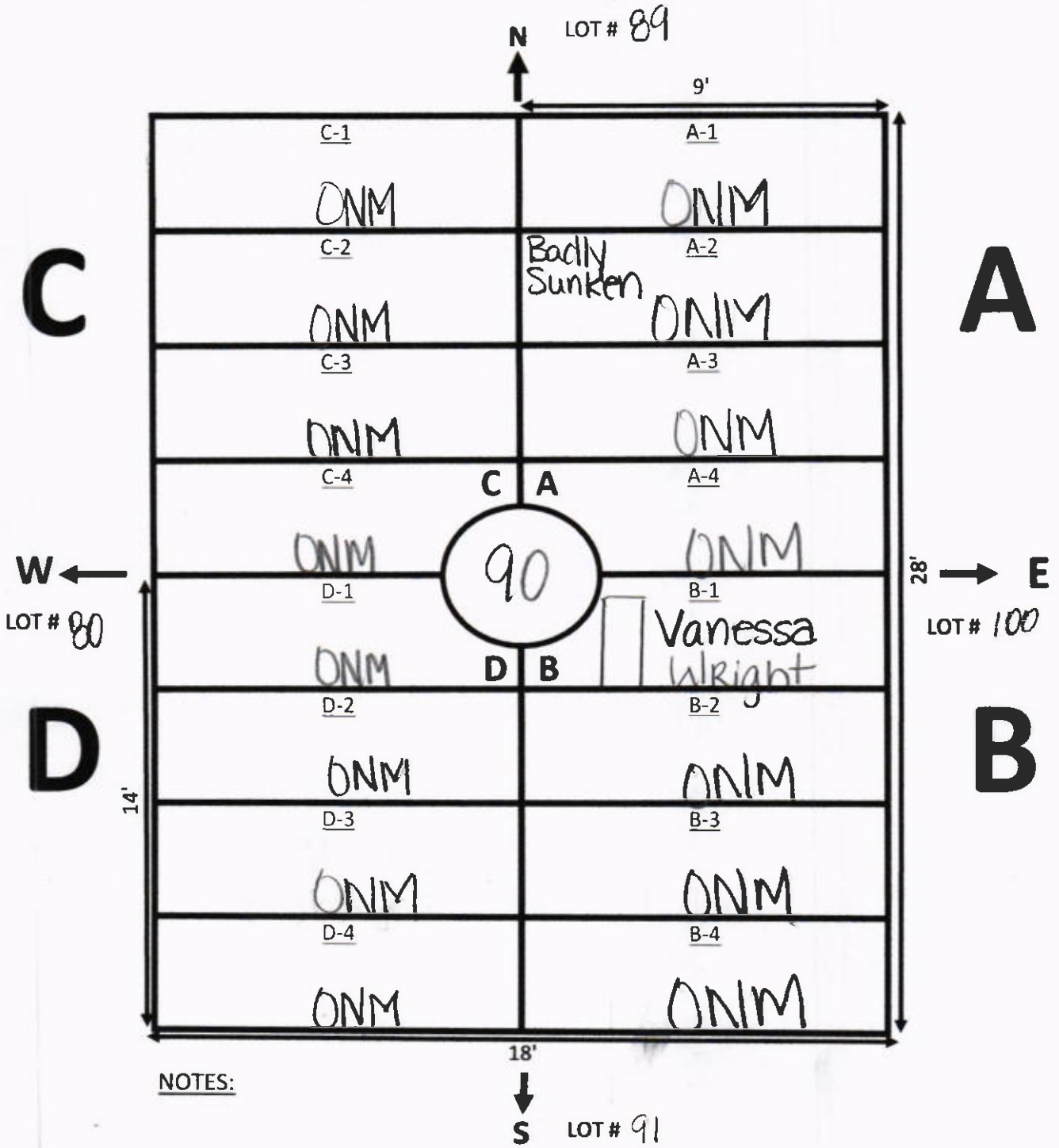



# GALILEE MEMORIAL GARDENS

GARDEN: Paradise LOT: 91

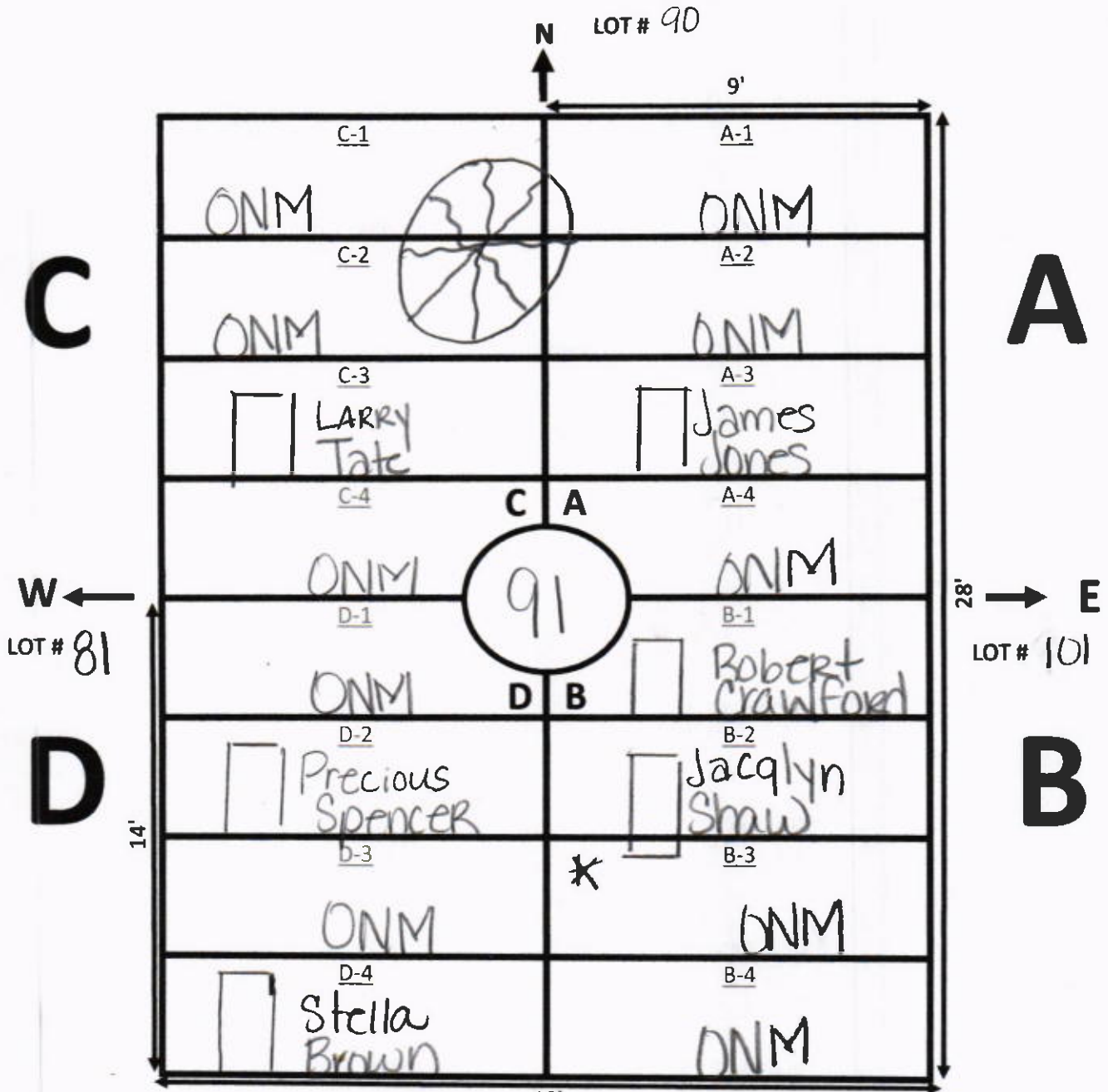

NOTES:

\* temp marker

# GALILEE MEMORIAL GARDENS

GARDEN: Paradise LOT: 92

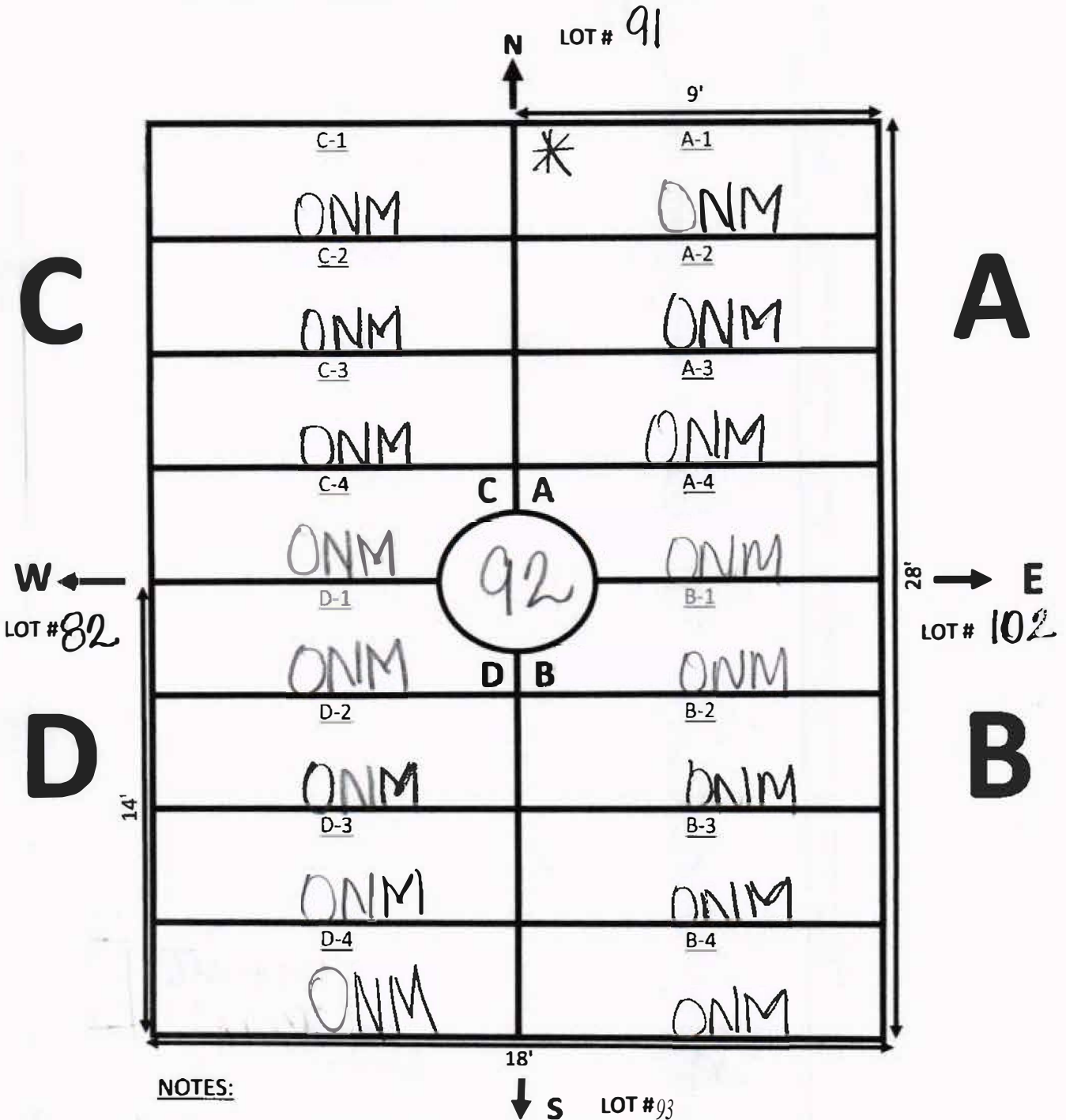

NOTES:

\* temp Marker

# GALILEE MEMORIAL GARDENS

GARDEN: Paradise LOT: 93

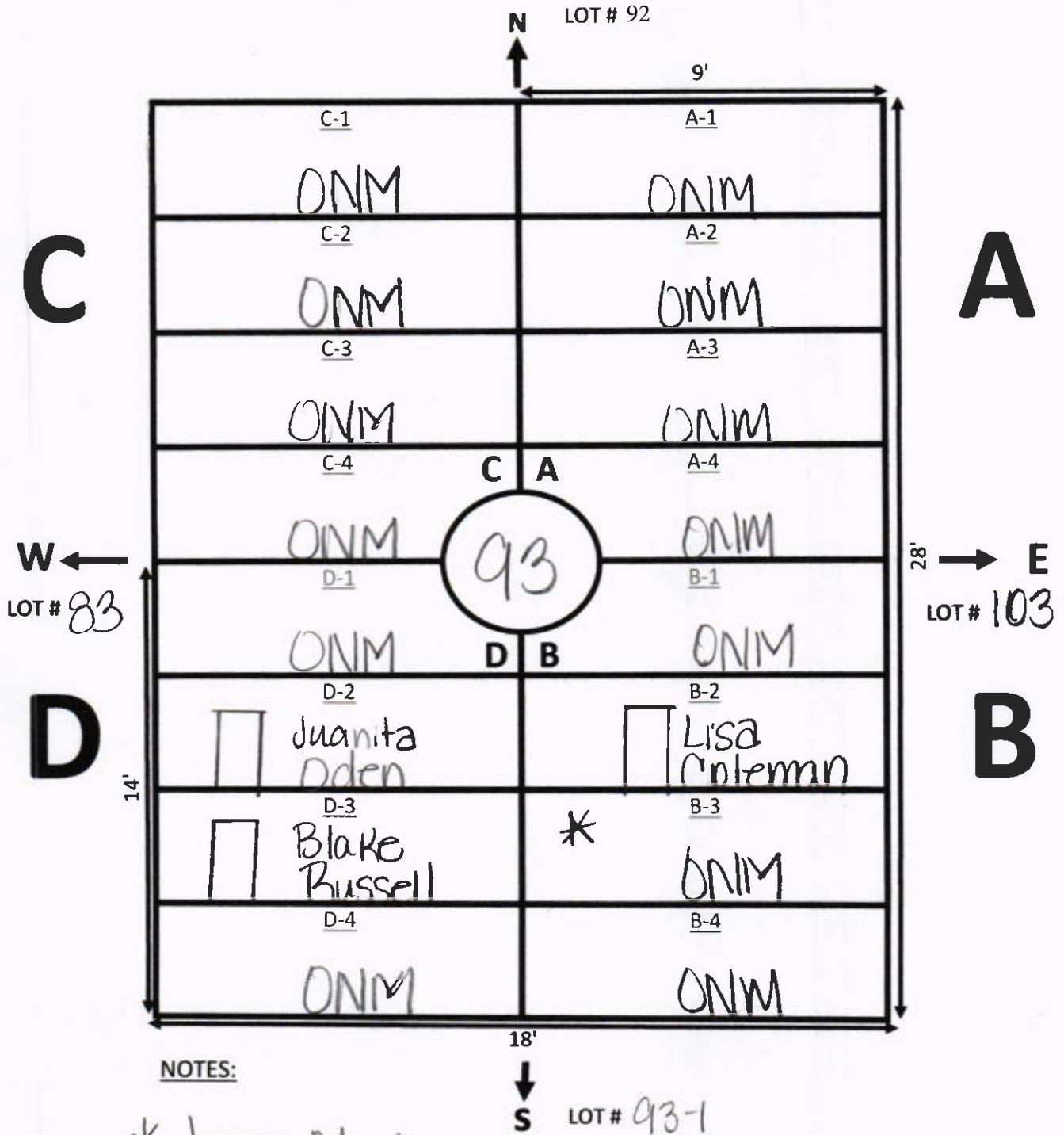

NOTES:

\* temp Marker

# GALILEE MEMORIAL GARDENS

GARDEN: Paradise LOT: 93-1

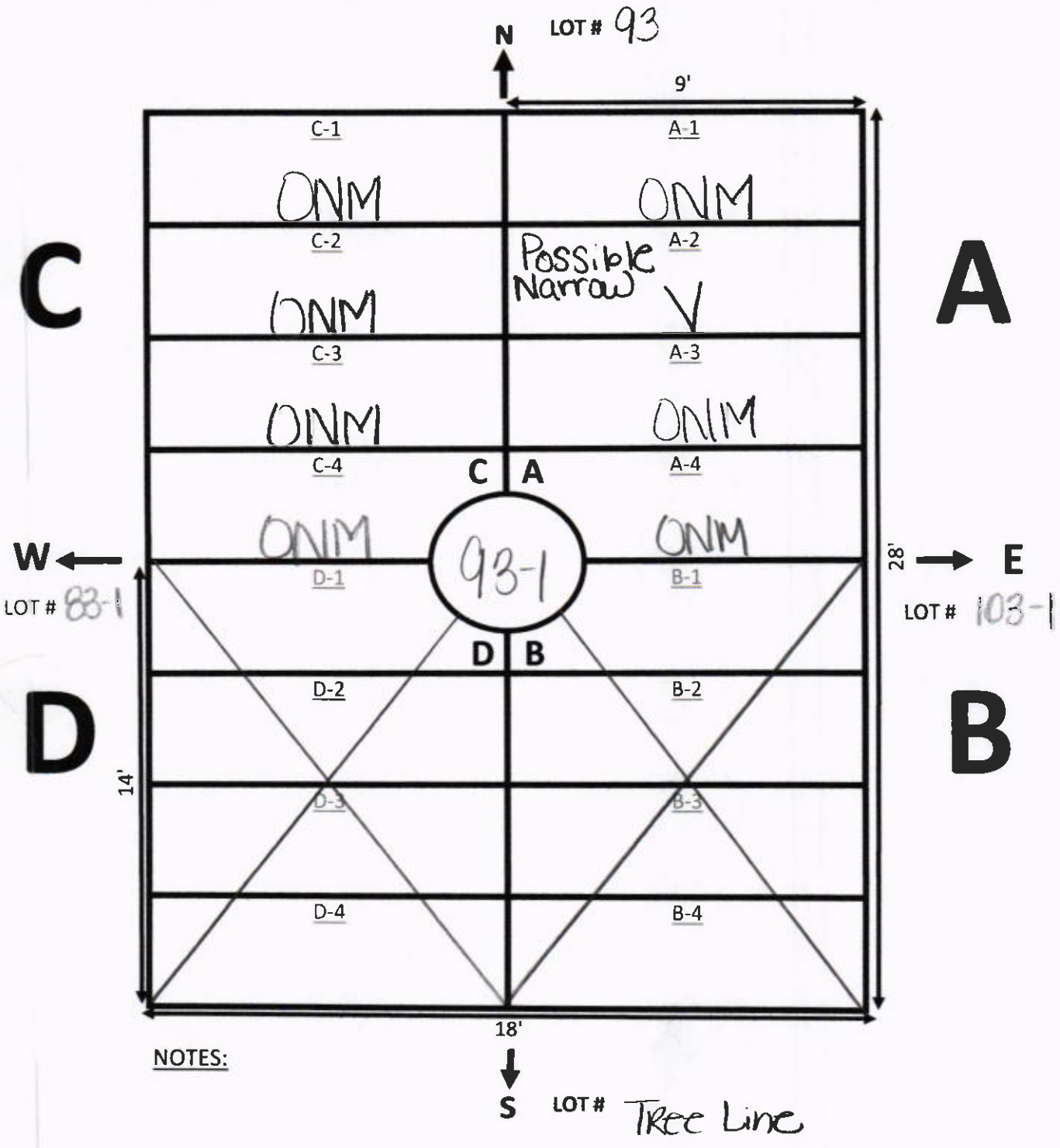

# GALILEE MEMORIAL GARDENS

GARDEN: Paradise LOT: 94-3

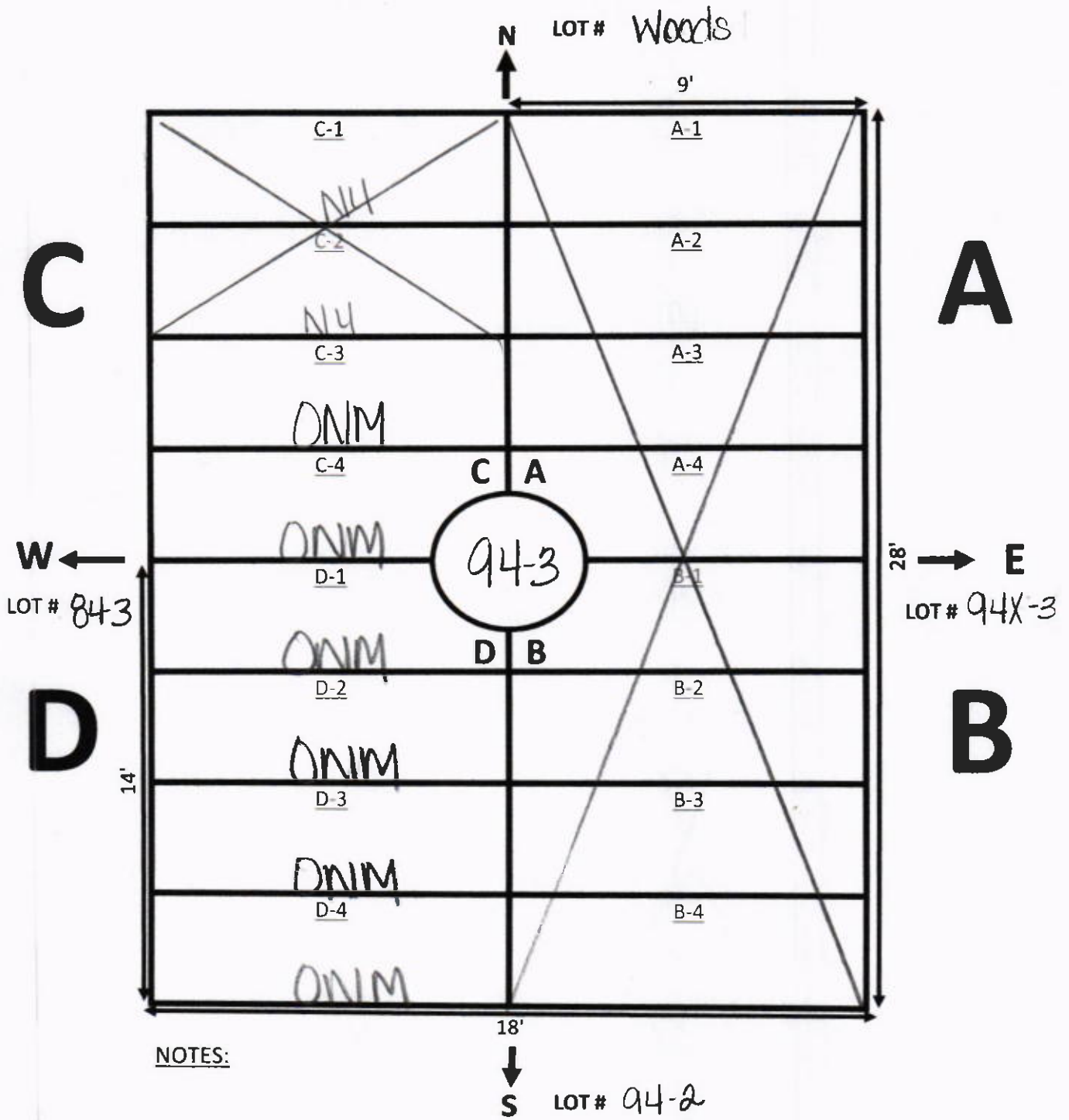

NOTES:

# GALILEE MEMORIAL GARDENS

GARDEN: Paradise LOT: 94-2

N  
↑  
LOT # 94-3 Woods  
9'

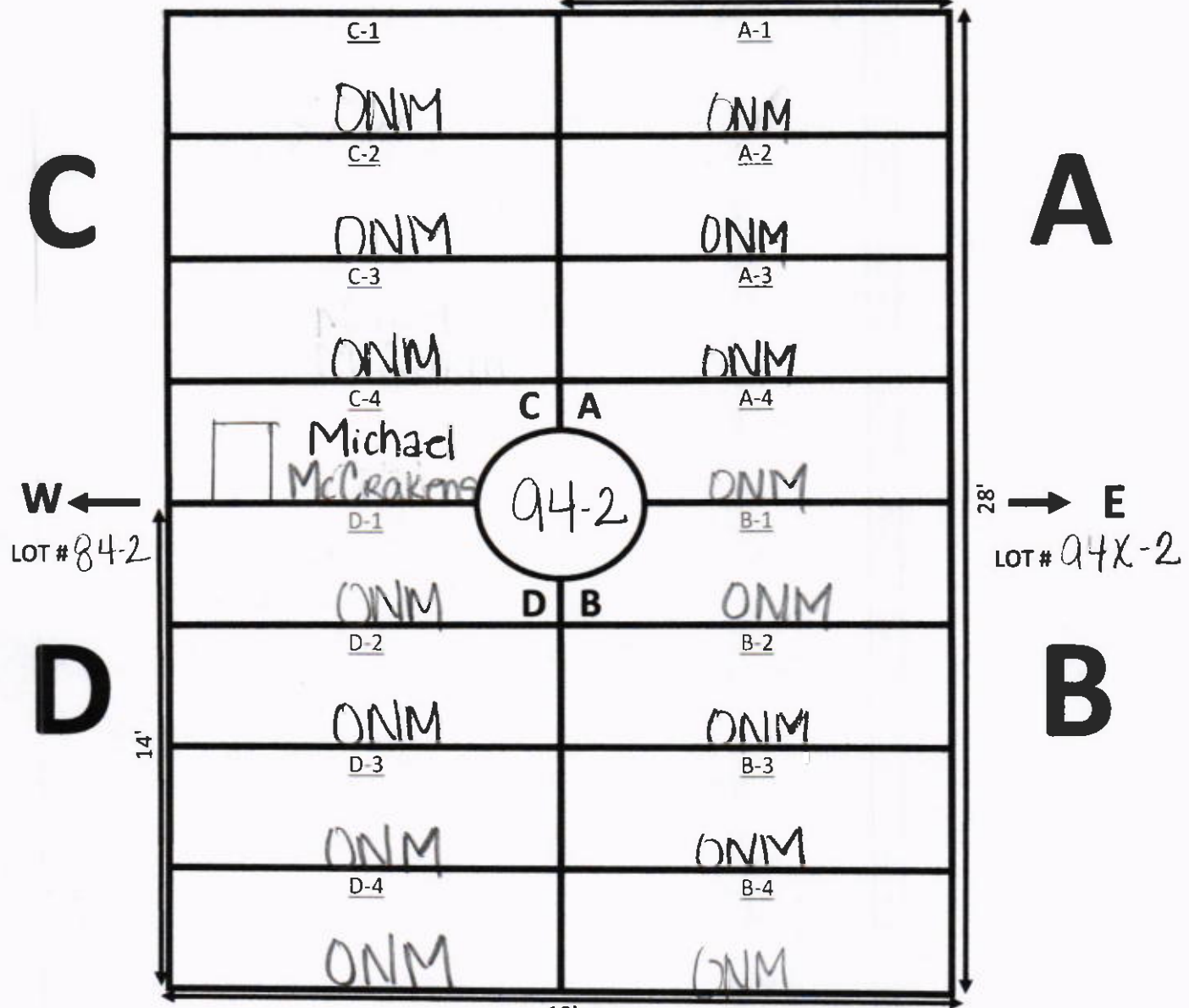

NOTES:

# GALILEE MEMORIAL GARDENS

GARDEN: Paradise LOT: 94-1

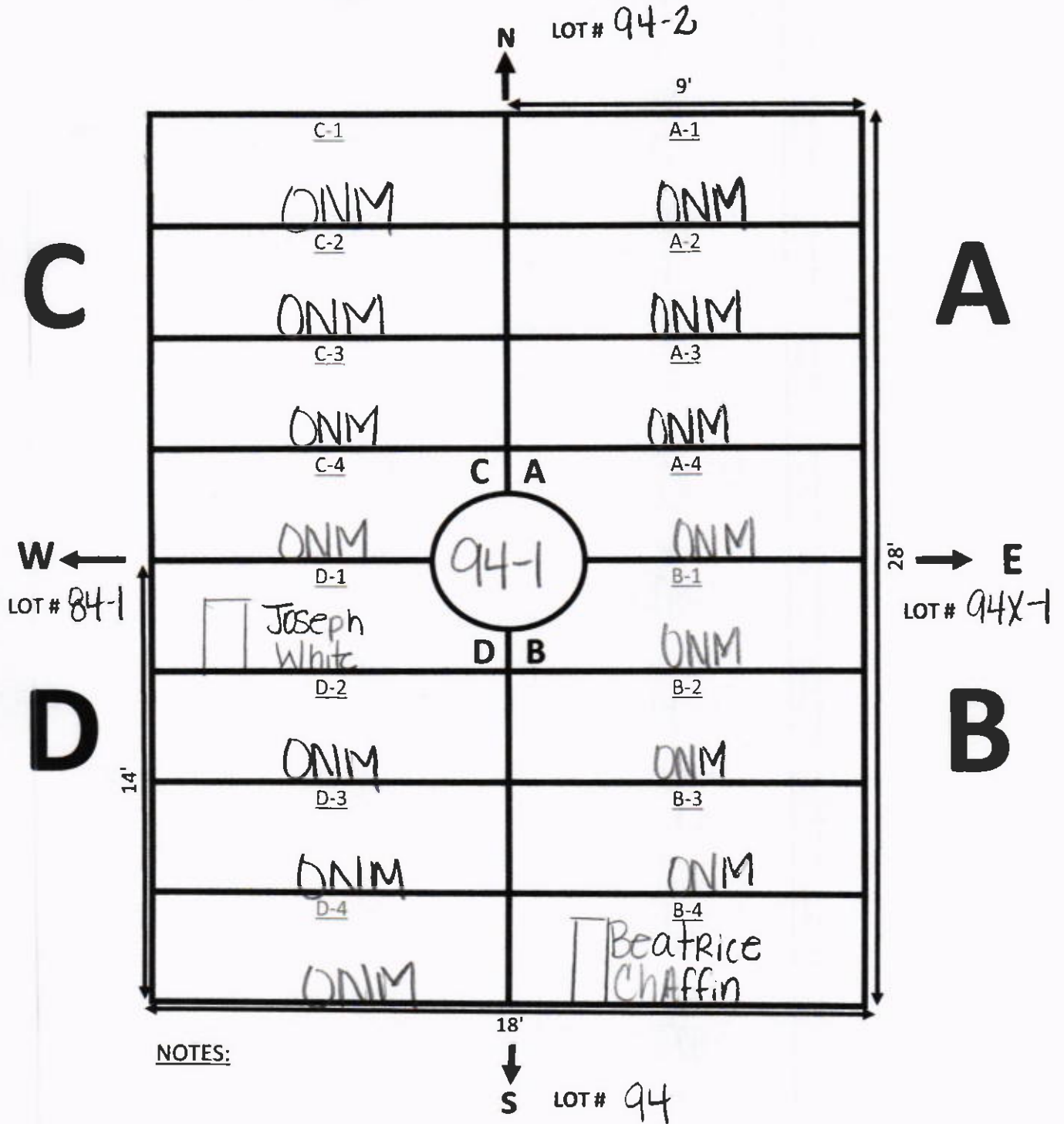

# GALILEE MEMORIAL GARDENS

GARDEN: Paradise LOT: 94

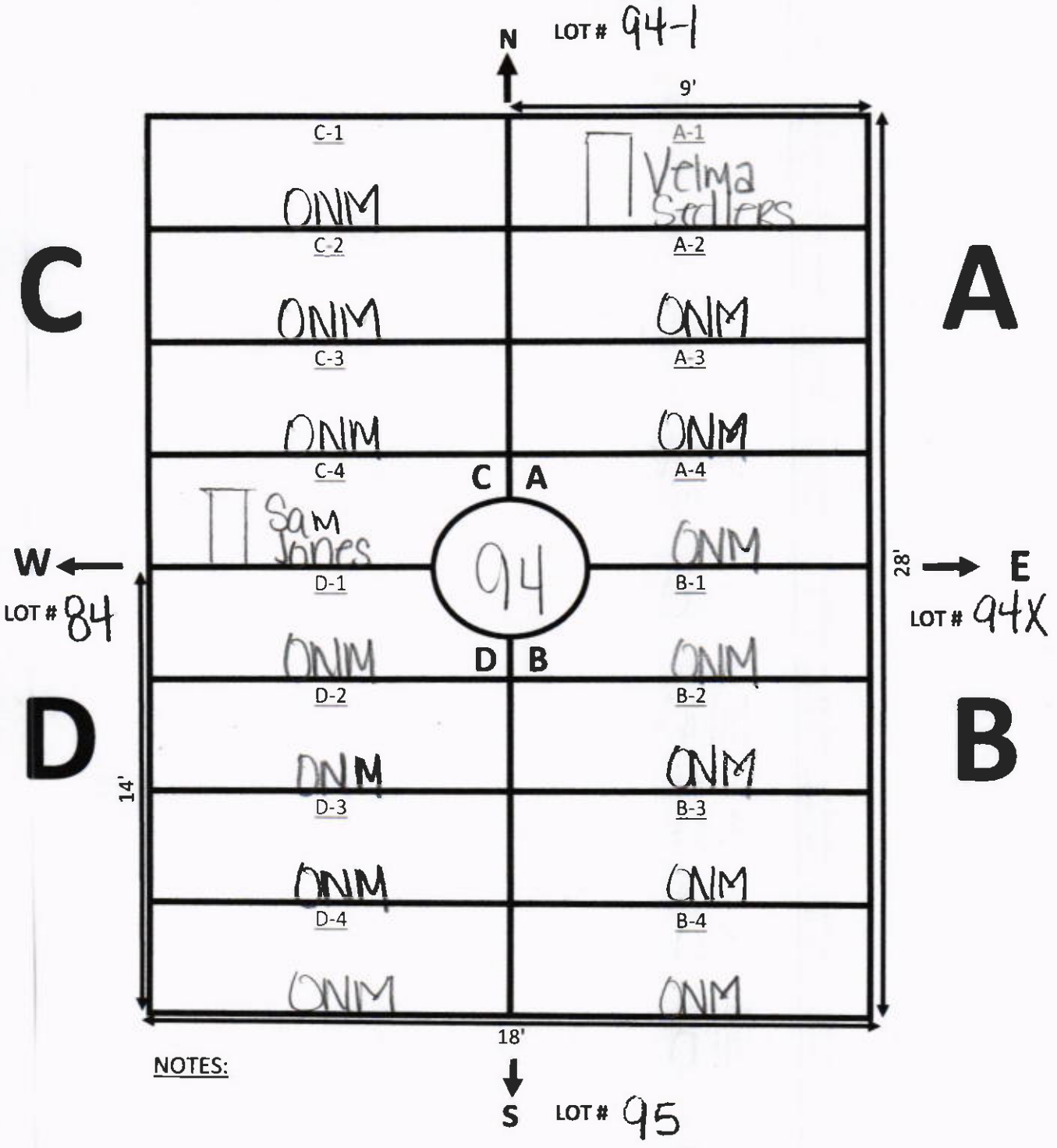



# GALILEE MEMORIAL GARDENS

GARDEN: Paradise LOT: 95

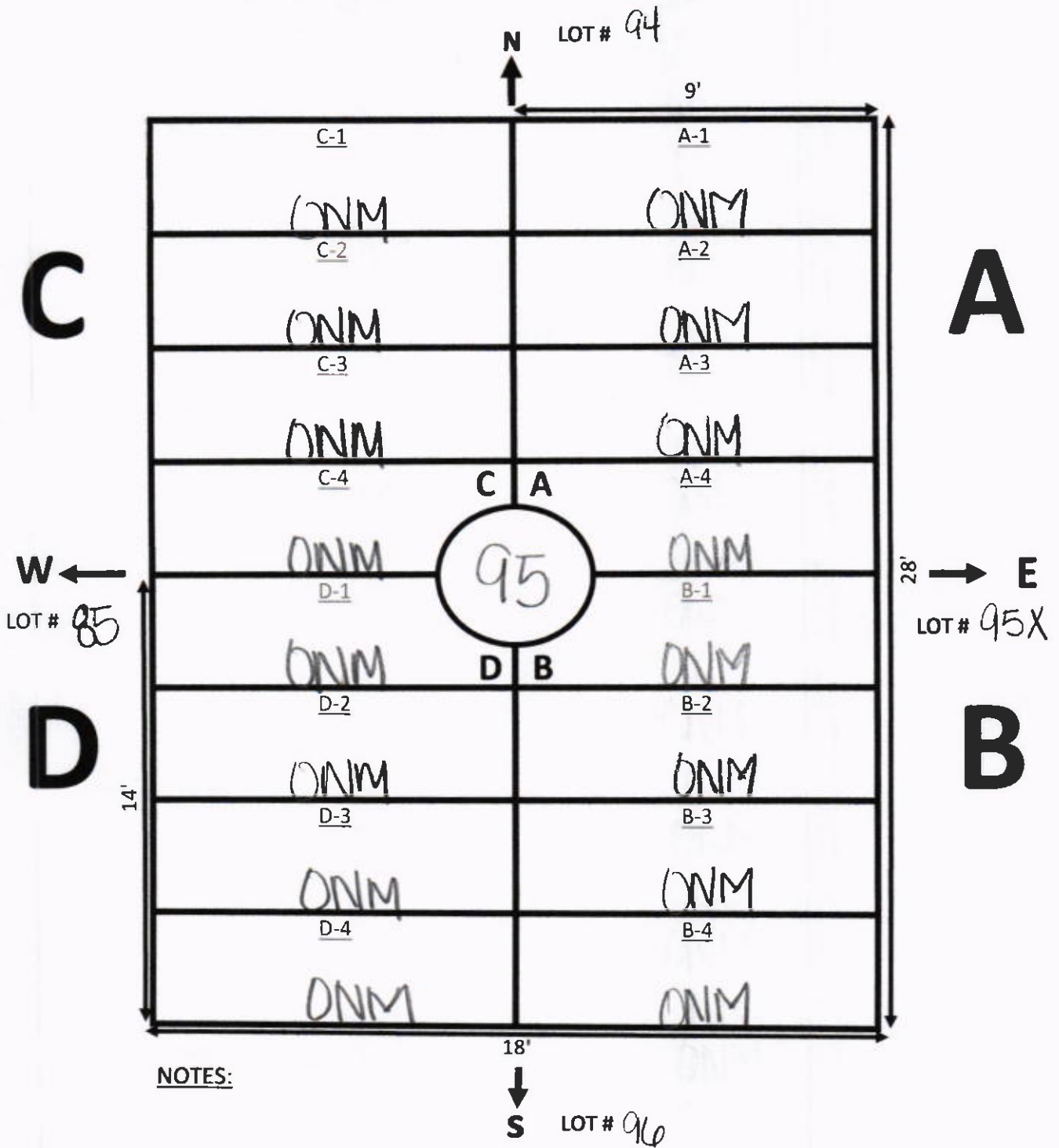

# GALILEE MEMORIAL GARDENS

GARDEN: Paradise LOT: 96

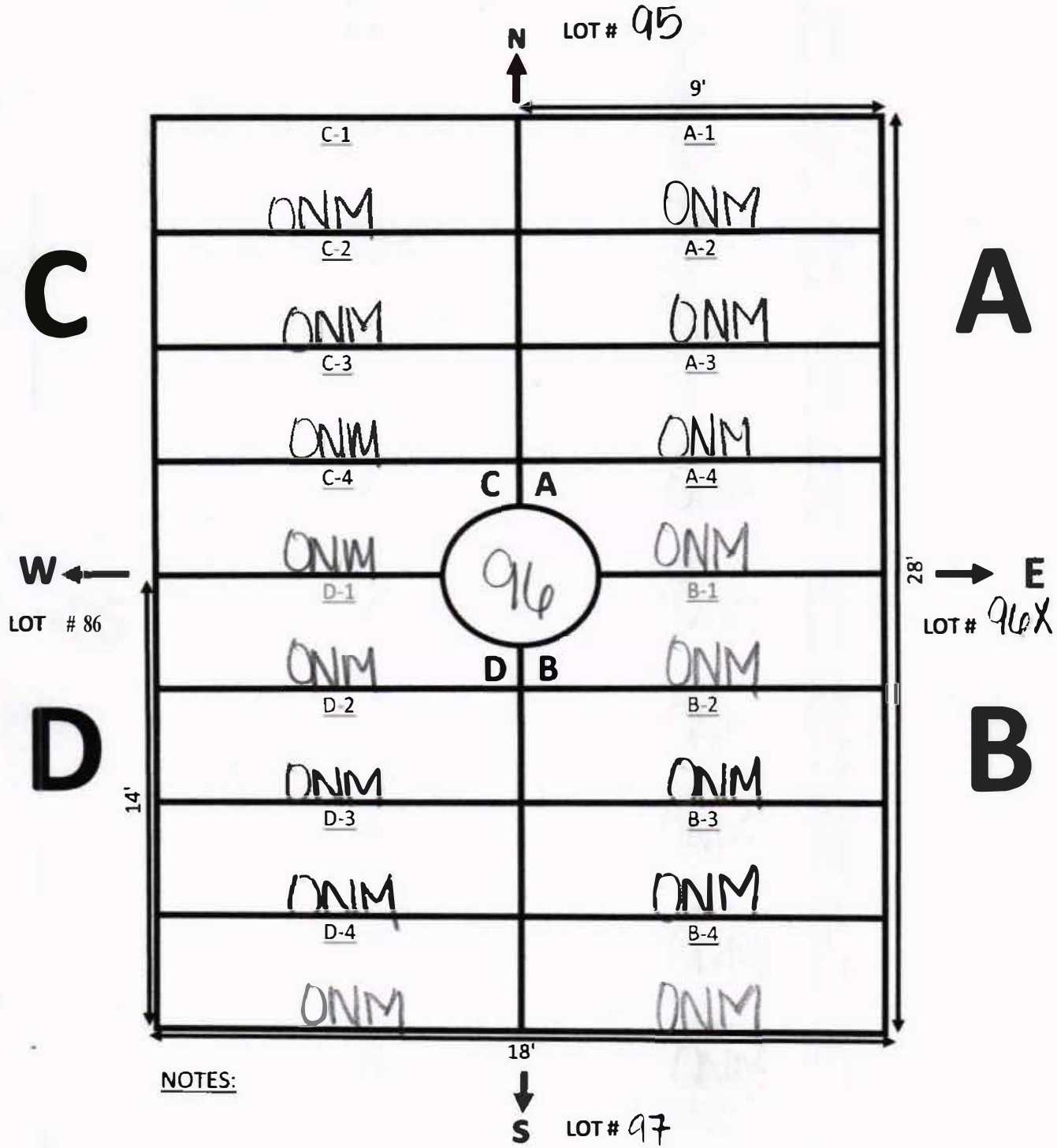

# GALILEE MEMORIAL GARDENS

GARDEN: Paradise LOT: 97

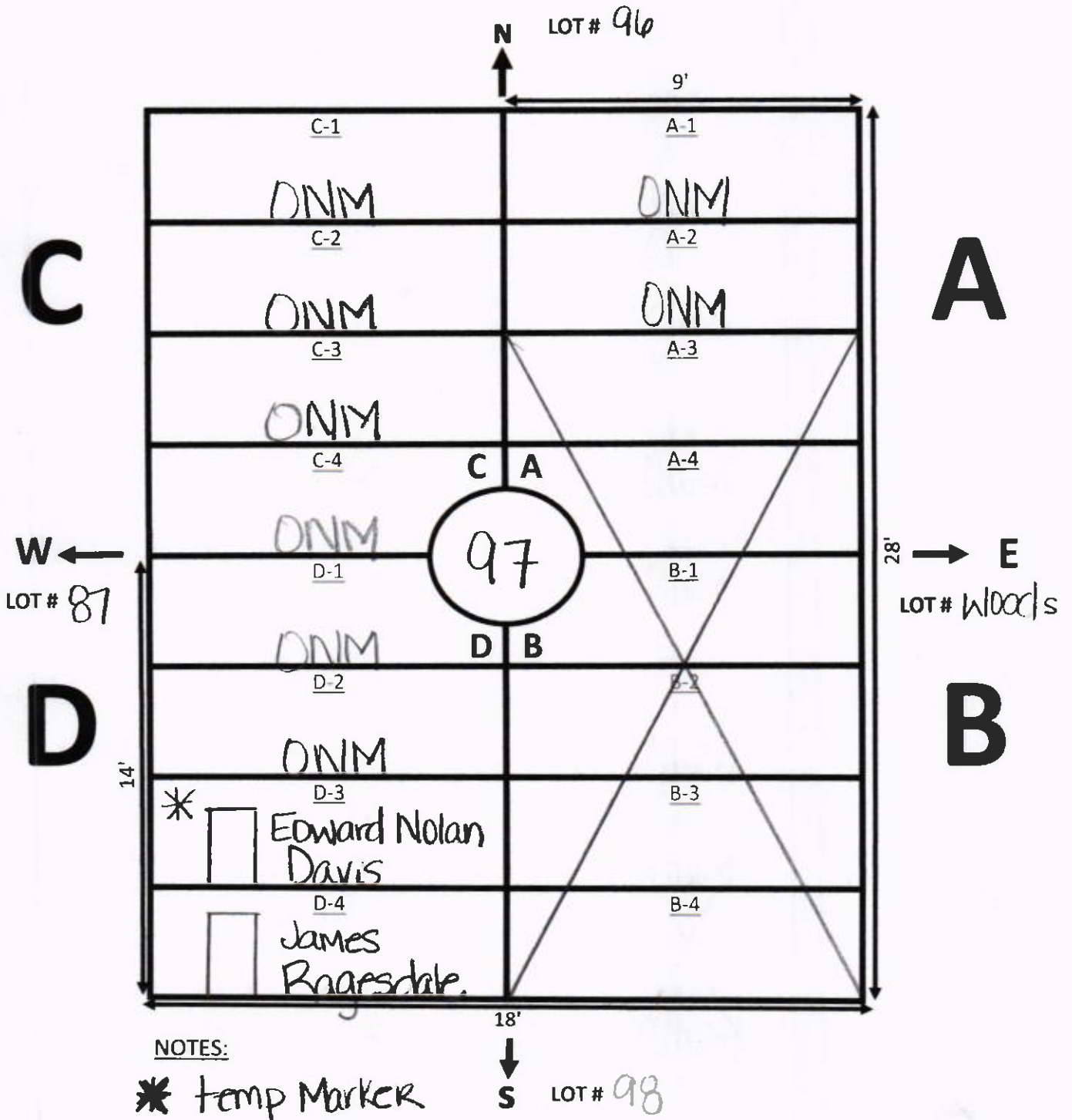

# GALILEE MEMORIAL GARDENS

GARDEN: Paradise LOT: 98

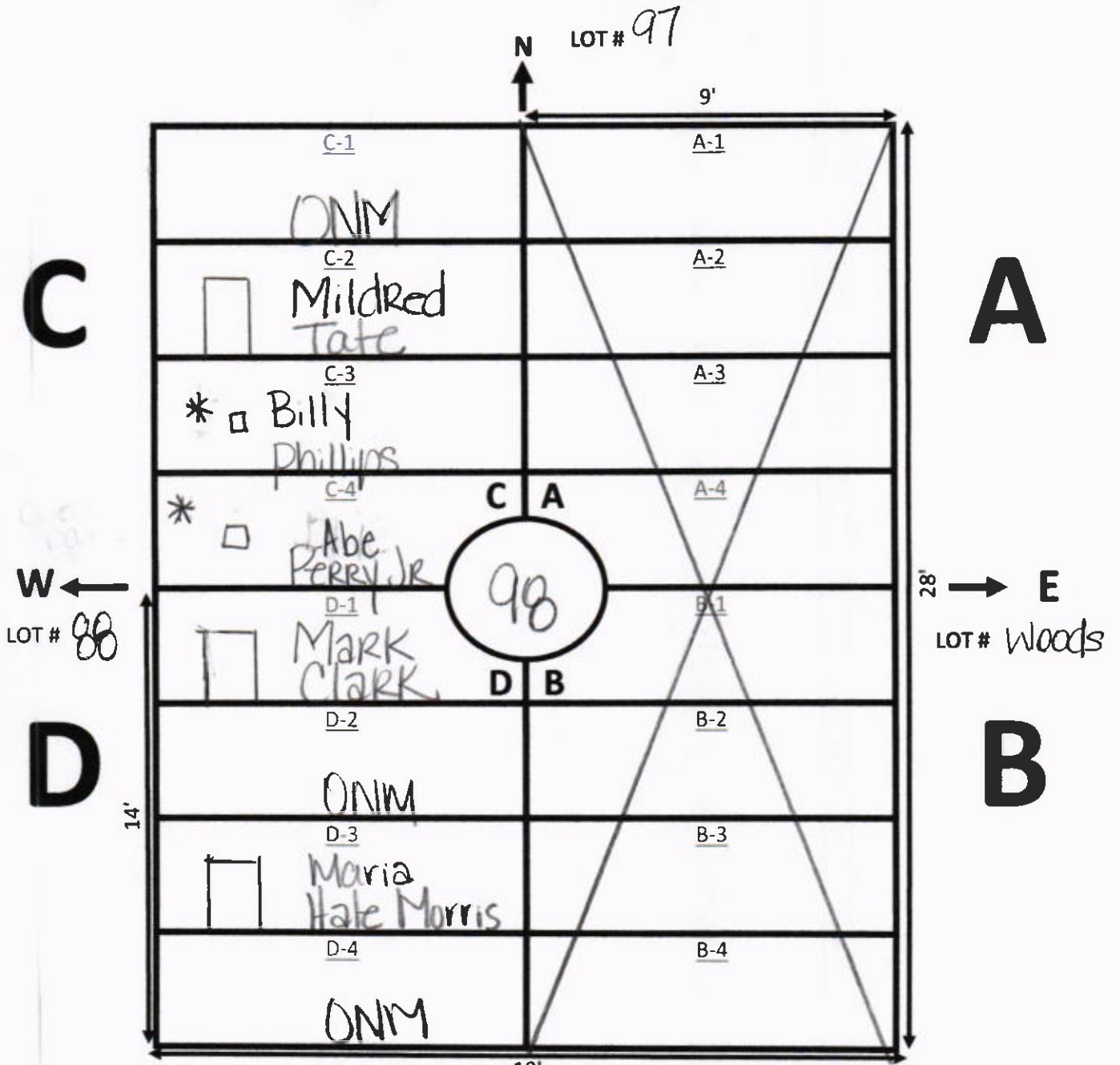

NOTES:

\* temp marker

# GALILEE MEMORIAL GARDENS

GARDEN: Paradise      LOT: 99

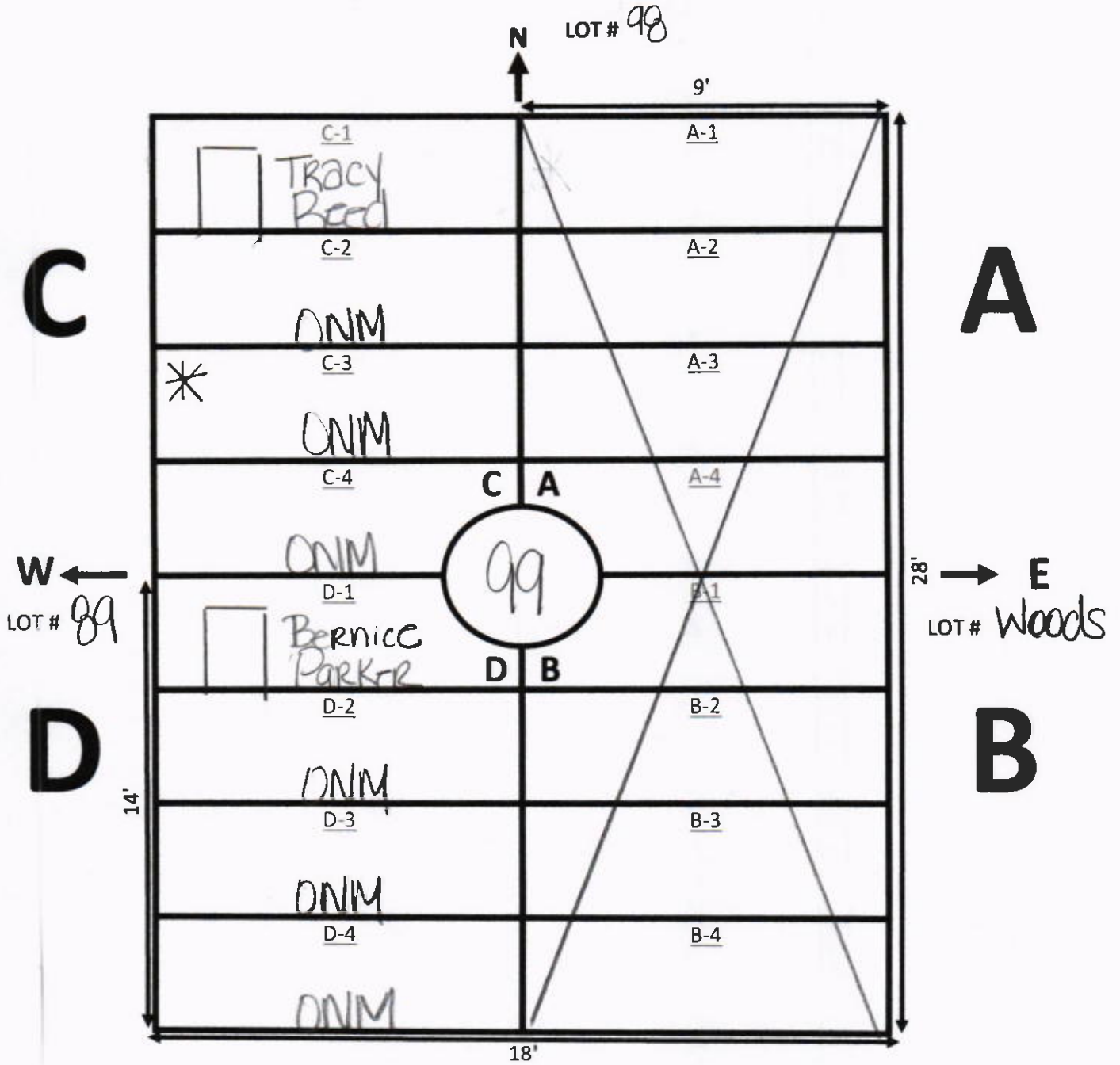

NOTES:

\* Unstable Ground

↓  
S      LOT # 100



# GALILEE MEMORIAL GARDENS

GARDEN: Paradise LOT: 101

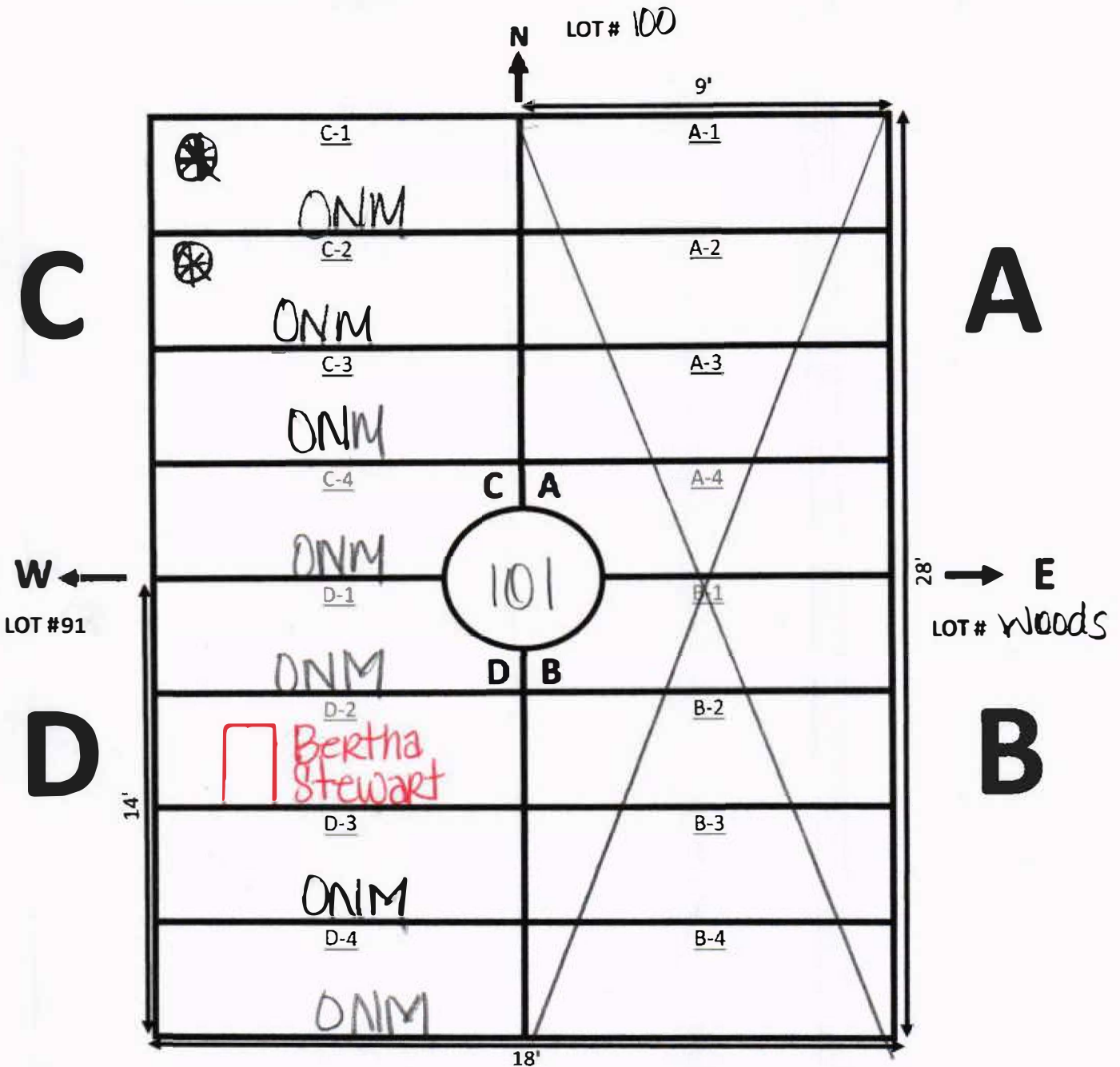

**NOTES:**

1. Mass Graves  
Ground Unstable
2. D-2; BERTHA STEWART; MARKER ONLY

# GALILEE MEMORIAL GARDENS

GARDEN: Paradise LOT: 102

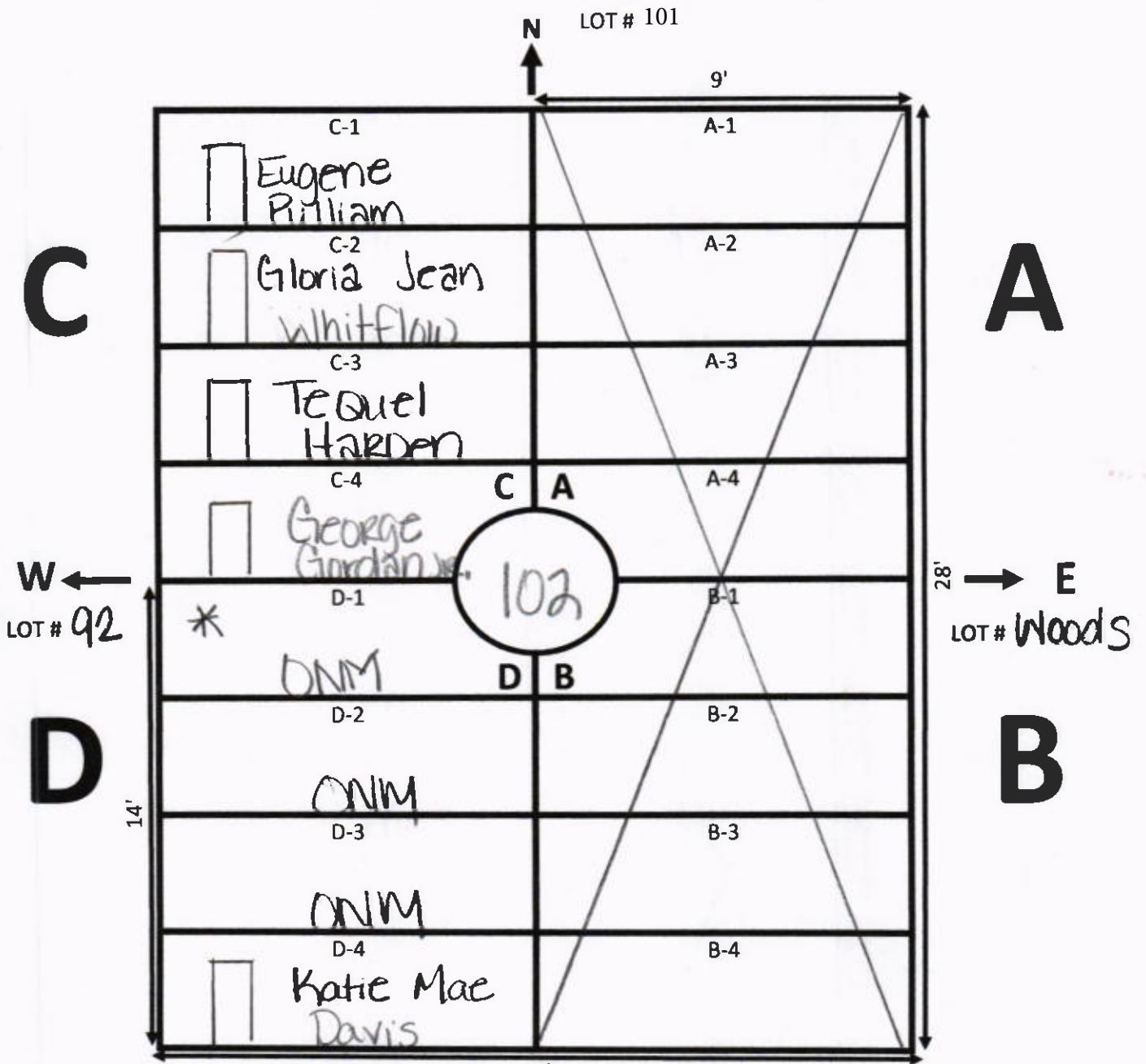

NOTES:

\* temp Marker



# GALILEE MEMORIAL GARDENS

GARDEN: Paradise      LOT: 103

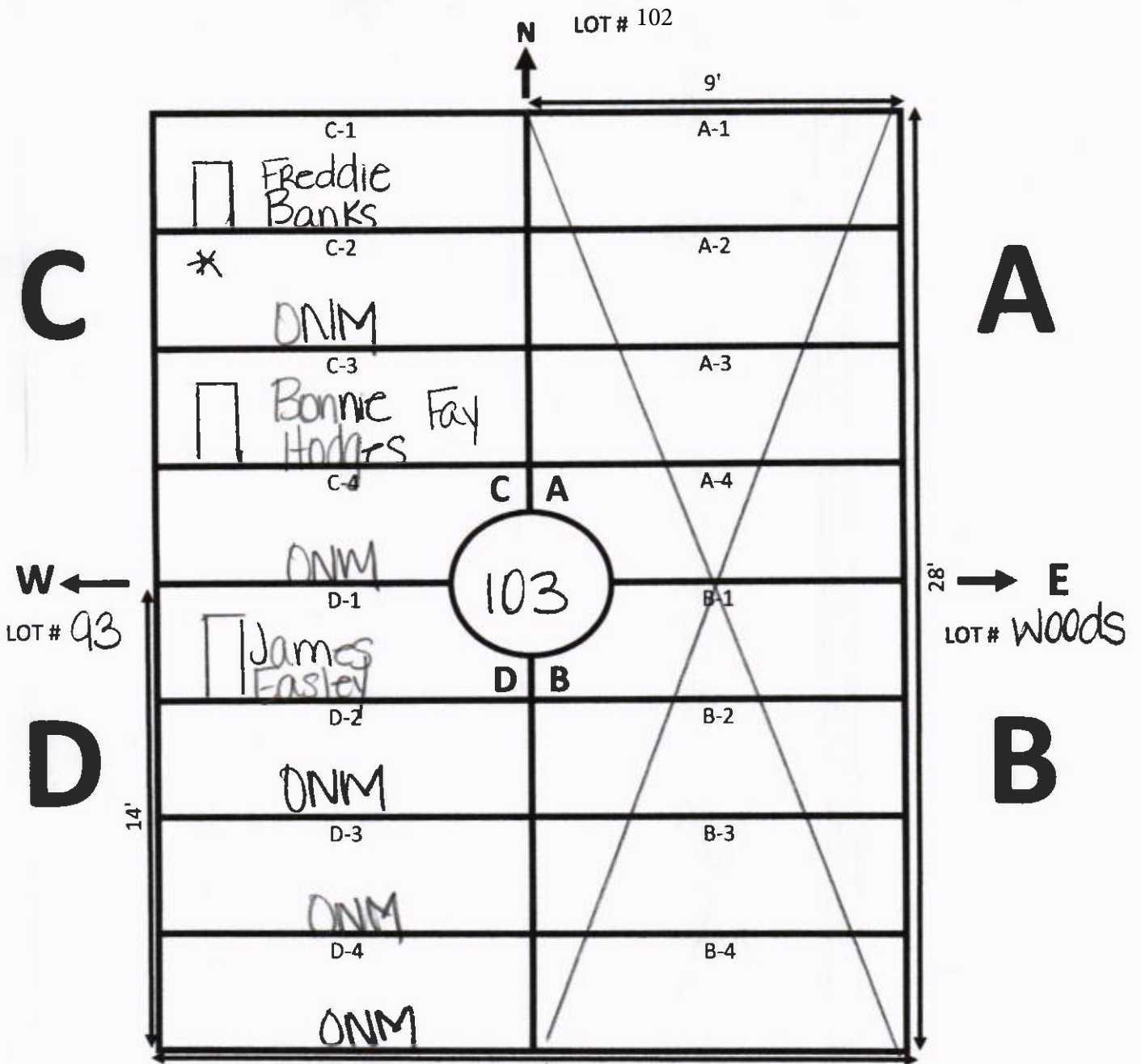

NOTES:

\* temp Markers

LOT # 103-1

# GALILEE MEMORIAL GARDENS

GARDEN: Paradise LOT: 103-1

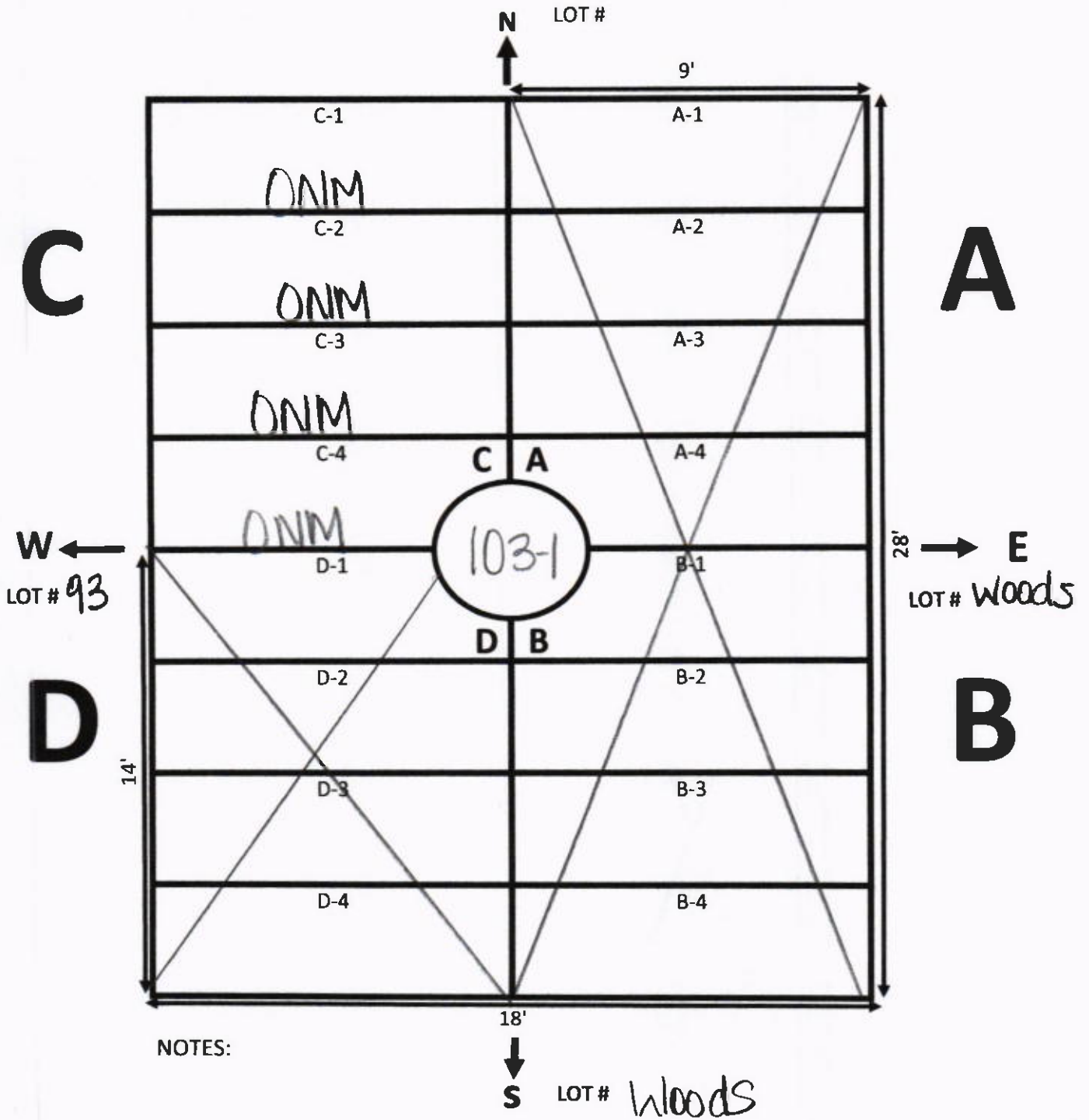

# GALILEE MEMORIAL GARDENS

GARDEN: Paradise LOT: 94X-2

ELLIS ROAD

N

Woods

9'

C-1

A-1

ONM

ONM

C-2

A-2

ONM

ONM

C-3

A-3

ONM

ONM

C-4

C

A

A-4

ONM

94X-2

ONM

D-1

B-1

ONM

D

B

ONM

D-2

B-2

ONM

ONM

D-3

B-3

ONM

ONM

D-4

B-4

ONM

ONM

18'

NOTES: 94X-1

C

A

W

LOT # 94X-2

28'

E

LOT # 94XX-2

D

14'

B

# GALILEE MEMORIAL GARDENS

GARDEN: Paradise      LOT: 94X-1

ELLIS ROAD

N

94X-2

9'

C-1

A-1

ONM

ONM

C-2

A-2

ONM

Lakeisha

Varbrough

C-3

A-3

ONM

Joann

MORRIS

C-4

C

A

A-4

ONM

94X-1

Carolyn

Mr. Bowen

D-1

B-1

ONM

Mary

Starks

D-2

D

B

B-2

ONM

ONM

D-3

B-3

ONM

Juanita

Shepherd

D-4

B-4

ONM

ONM

18'

NOTES: 94X

C

A

W

LOT # 941

28'

E

LOT # 94XX-1

D

14'

B

# GALILEE MEMORIAL GARDENS

GARDEN: Paradise LOT: 94X

ELLIS ROAD

N 94X-1

9'

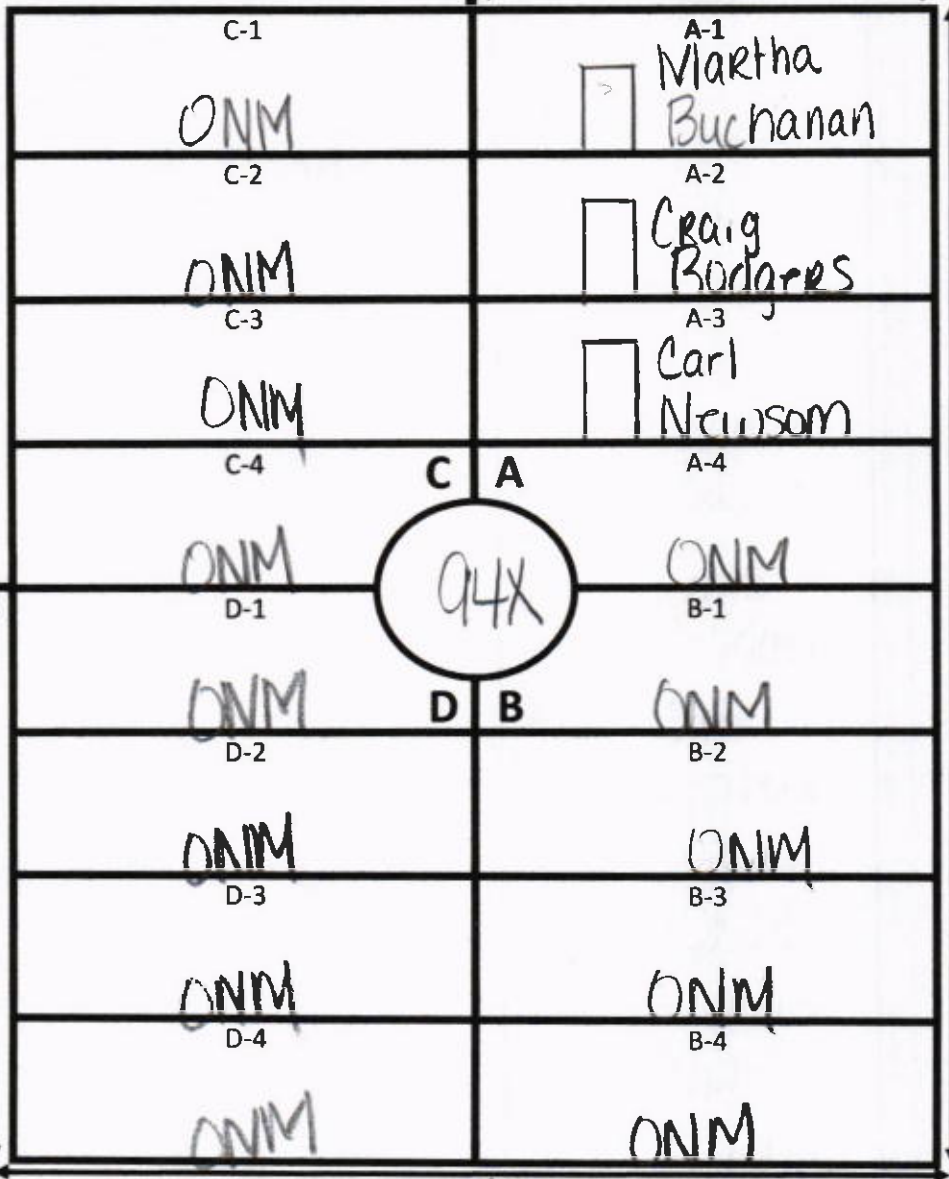

NOTES: 95X

# GALILEE MEMORIAL GARDENS

GARDEN: Paradise      LOT: 95X

ELLIS ROAD

N

Lot 94X

9'

C

A

W

LOT # 95

E

LOT # 95XX

D

14'

B

28'

18'

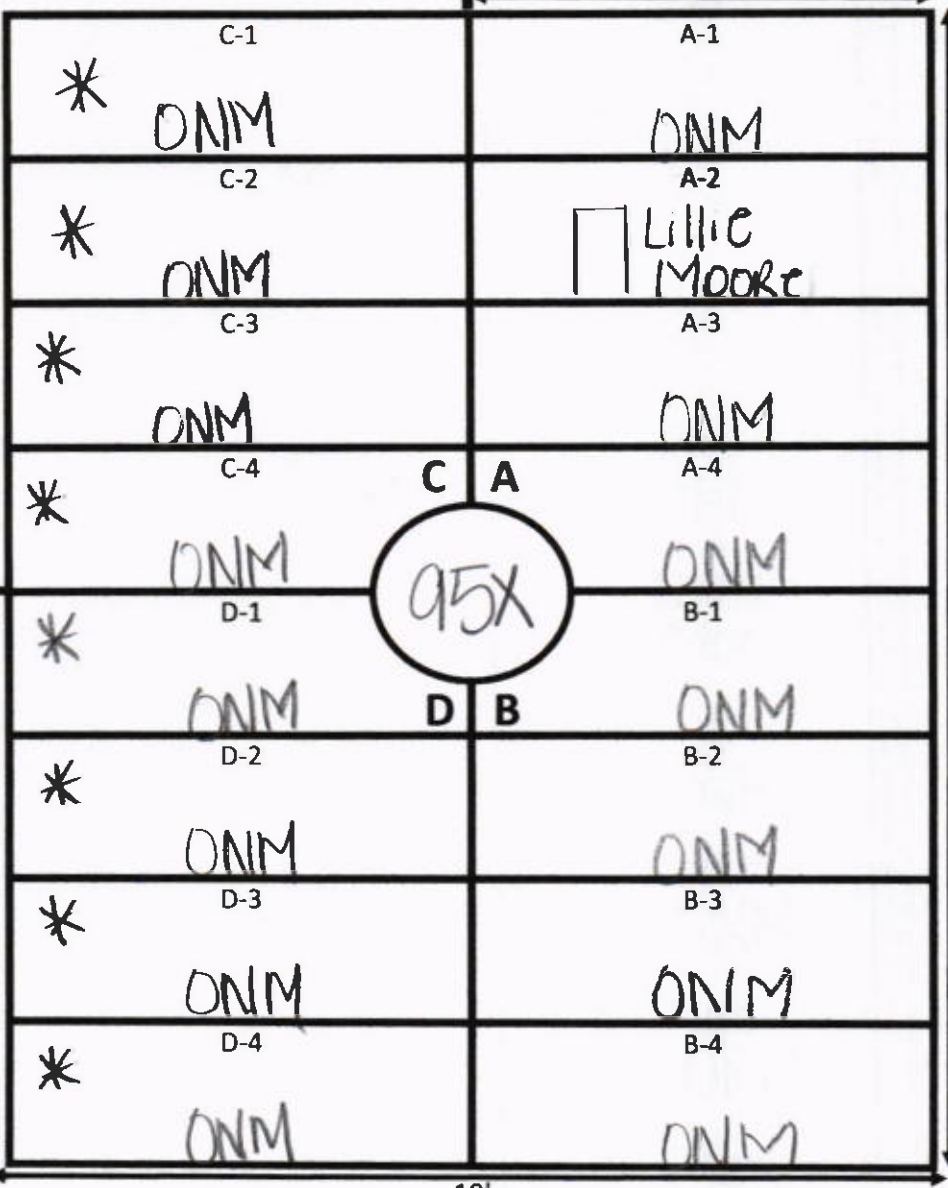

\* 7ft Graves

NOTES:  
Lot 96X

# GALILEE MEMORIAL GARDENS

GARDEN: Paradise      LOT: 96X

ELLIS ROAD

N  
↑

9'

C-1

A-1

ONM

ONM

C-2

A-2

ONM

Cheryl Williams  
Brown

C-3

A-3

Laura  
Davis

ONM

C-4

C

A

A-4

Too  
Narrow NU

96X

ONM

D-1

B-1

Murrah  
Smith

\* Phyllis  
Crawley

D-2

B-2

ONM

ONM

D-3

B-3

ONM

Tiera  
Wright

D-4

B-4J

ONM

ONM

18'

NOTES:

\* temp Marker

C

A

← W

LOT #

28' → E

LOT #

D

14'

B

# GALILEE MEMORIAL GARDENS

GARDEN: Paradise LOT: 97X

ELLIS ROAD

N 96X

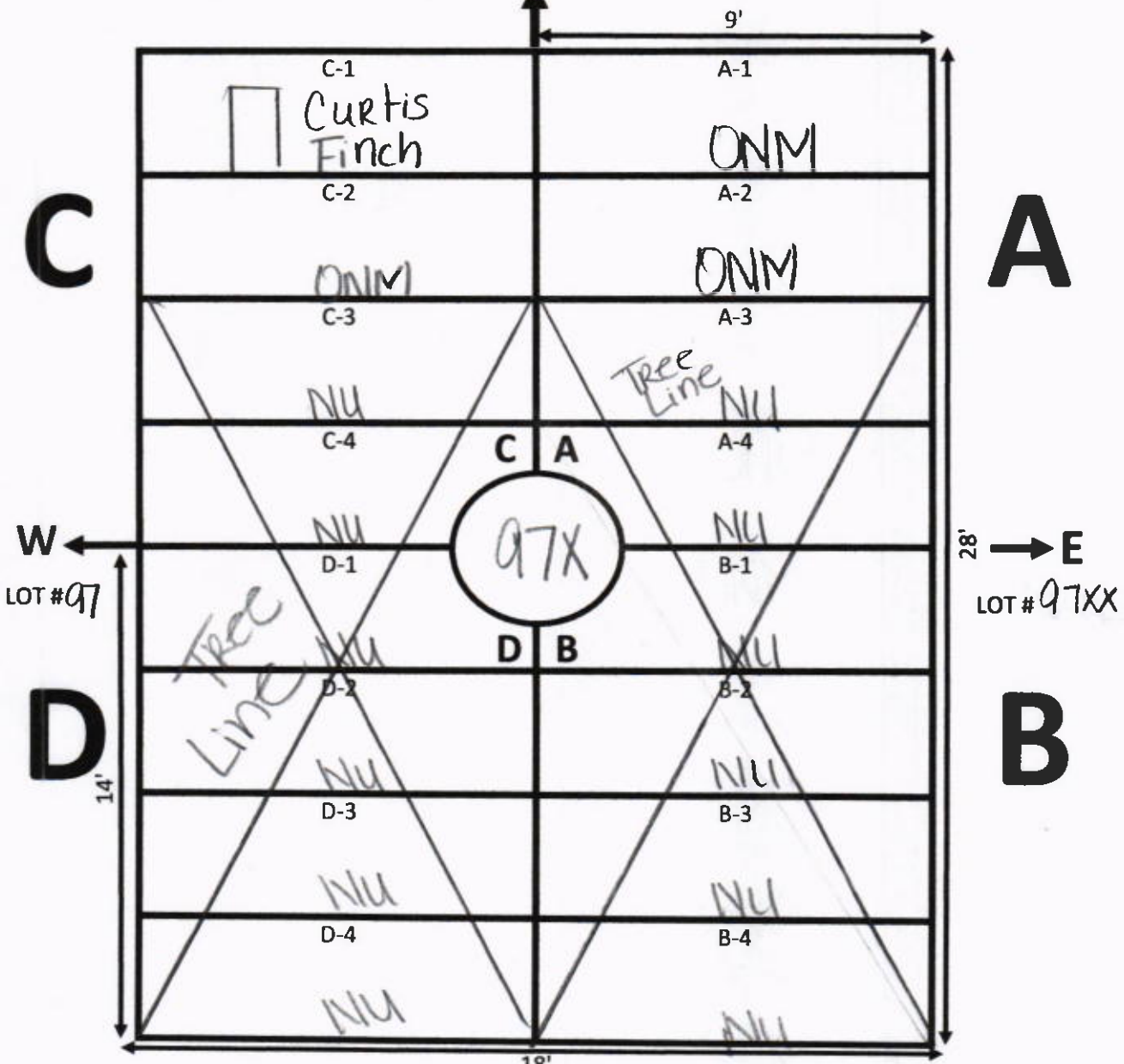

NOTES: woods



# GALILEE MEMORIAL GARDENS

GARDEN: Paradise

LOT: 94XX-2

ELLIS ROAD

N Woods

9'

C-1

A-1

ONM

C-2

A-2

ONM

C-3

A-3

ONM

C-4

C

A

A-4

ONM

D-1

D

B

B-1

ONM

D-2

B-2

ONM

D-3

B-3

ONM

D-4

B-4

ONM

18'

NOTES: Lot# 94XX-1

C

A

W

LOT #  
94X-2

28'

E

LOT # WOODS

D

B

14'

Woods

94XX-2

# GALILEE MEMORIAL GARDENS

GARDEN: Paradise

LOT: 94XX-1

ELLIS ROAD

N

Lot# 94XX-2

9'

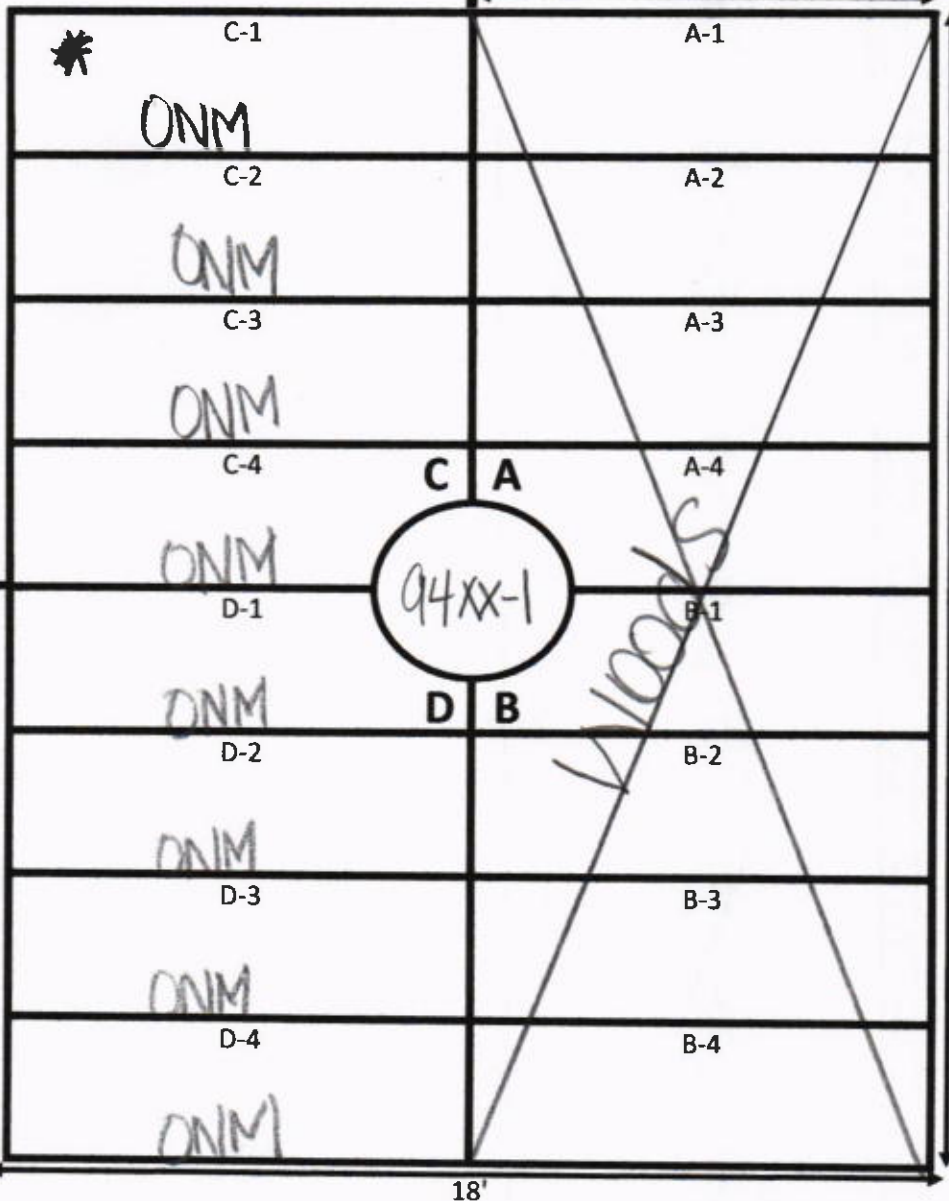

LOT # 94X-1

28'

E

LOT # Woods

\* temp Marker

NOTES:

Lot# 94XX

# GALILEE MEMORIAL GARDENS

GARDEN: *Paradise*

LOT: *94XX*

ELLIS ROAD

*Lot 94XX-1*

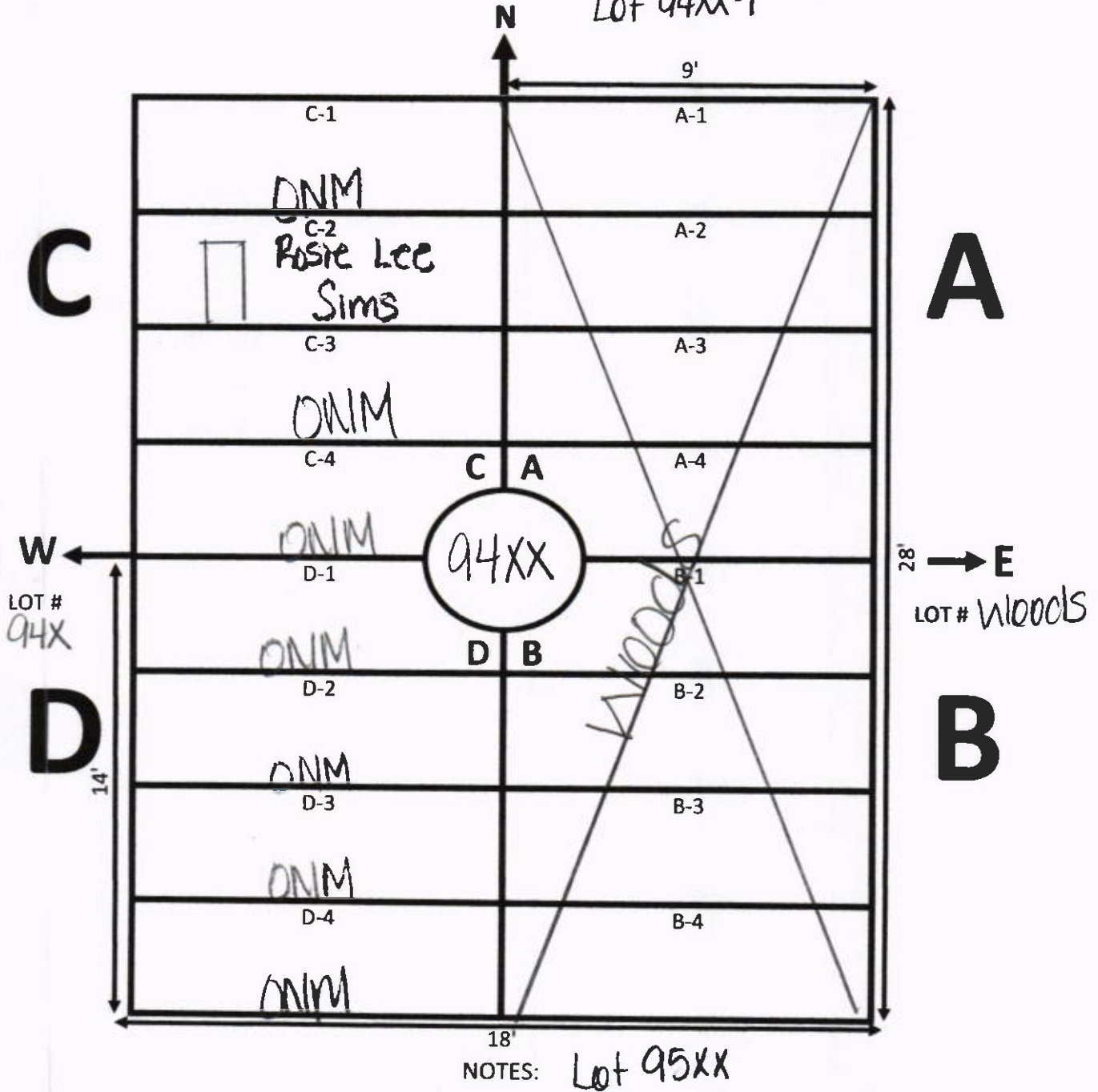



# GALILEE MEMORIAL GARDENS

GARDEN: Paradise      LOT: 96XX

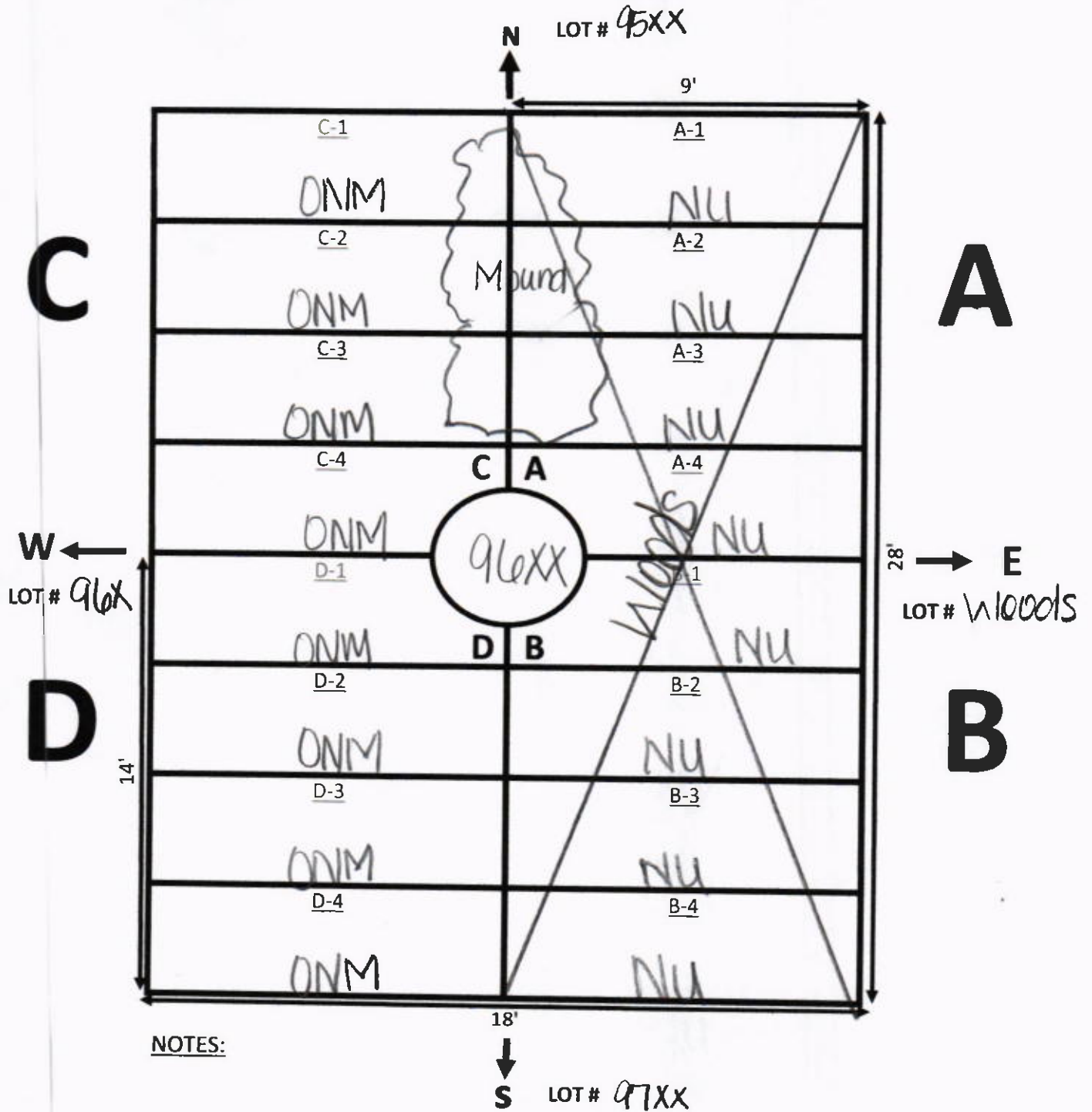

NOTES:

# GALILEE MEMORIAL GARDENS

GARDEN: Paradise      LOT: 97XX

