Nathan Bedfor Forest SP
Benton County, TN

Latitude: 36.06121 Longitude: -87.99747
Body of Water: Kentucky Lake

Directions:

Site Attributes:

Open: Year Round: 24 Hour Access
Owner: State Park

Boating Attributes:

1 Ramp: 1 Lane: Concrete
All Vessels

Amenities:

Onsite:

Adjacent:

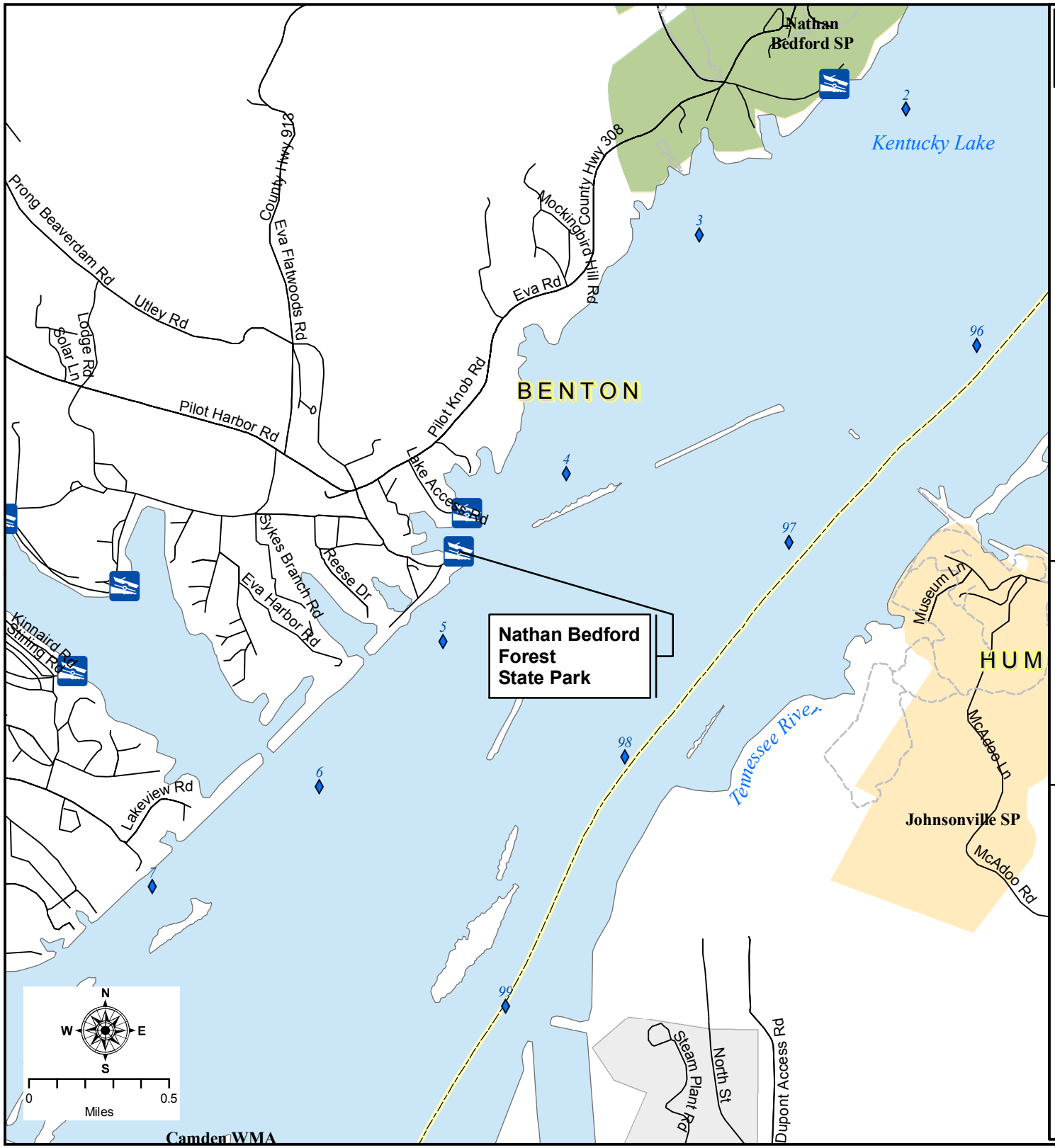

River Mile		Local Roads	
Marina		Trails	
		Rivers and Streams	
Launch Site		Reservoirs and Major Rivers	
		TWRA Lands	
Access Site		Other Public Lands	
Interstates		Cities	
Highways		Counties	

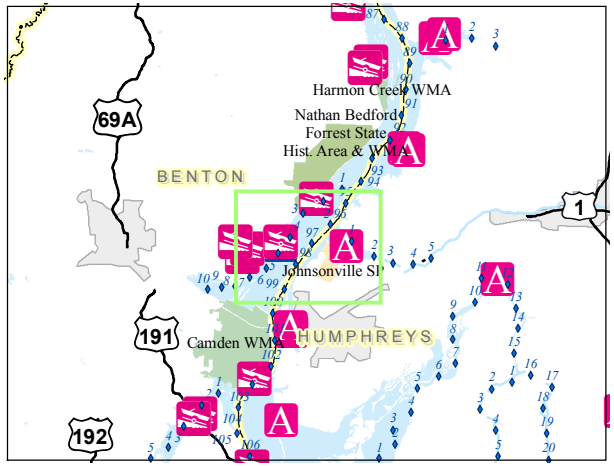

Generated by TWRA GIS Lab Sept '09 (sm)