Defeated Creek Marina
Smith County, TN

Latitude: 36.3006 Longitude: -85.9071
Body of Water: Cordell Hull

Directions: Turn onto Marina Dr from HWY 85 in the Defeated Community

Site Attributes:

Open: Year Round: 24 Hour Access
Owner: Marina

Boating Attributes:

1 Ramp: 2 Lanes: Concrete
Up to 26 ft. Vessels

Amenities:

Onsite:

Adjacent:

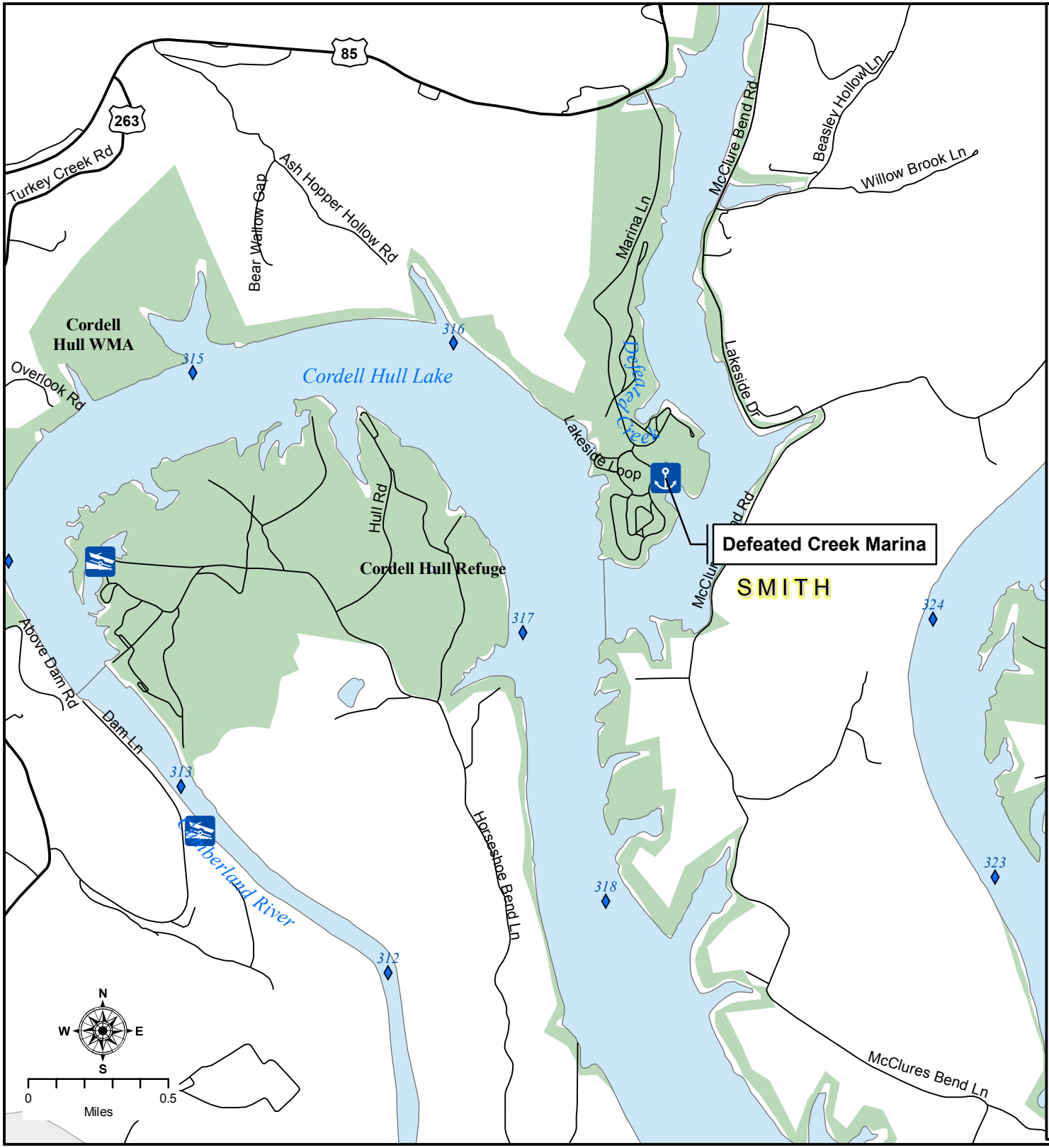

River Mile		Local Roads	
Marina		Trails	
		Rivers and Streams	
Launch Site		Reservoirs and Major Rivers	
		TWRA Lands	
Access Site		Other Public Lands	
Interstates		Cities	
Highways		Counties	

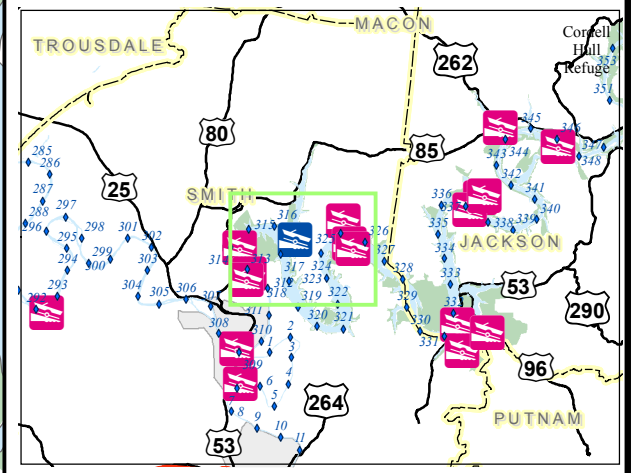

Generated by TWRA GIS Lab Mar '09 (sm)