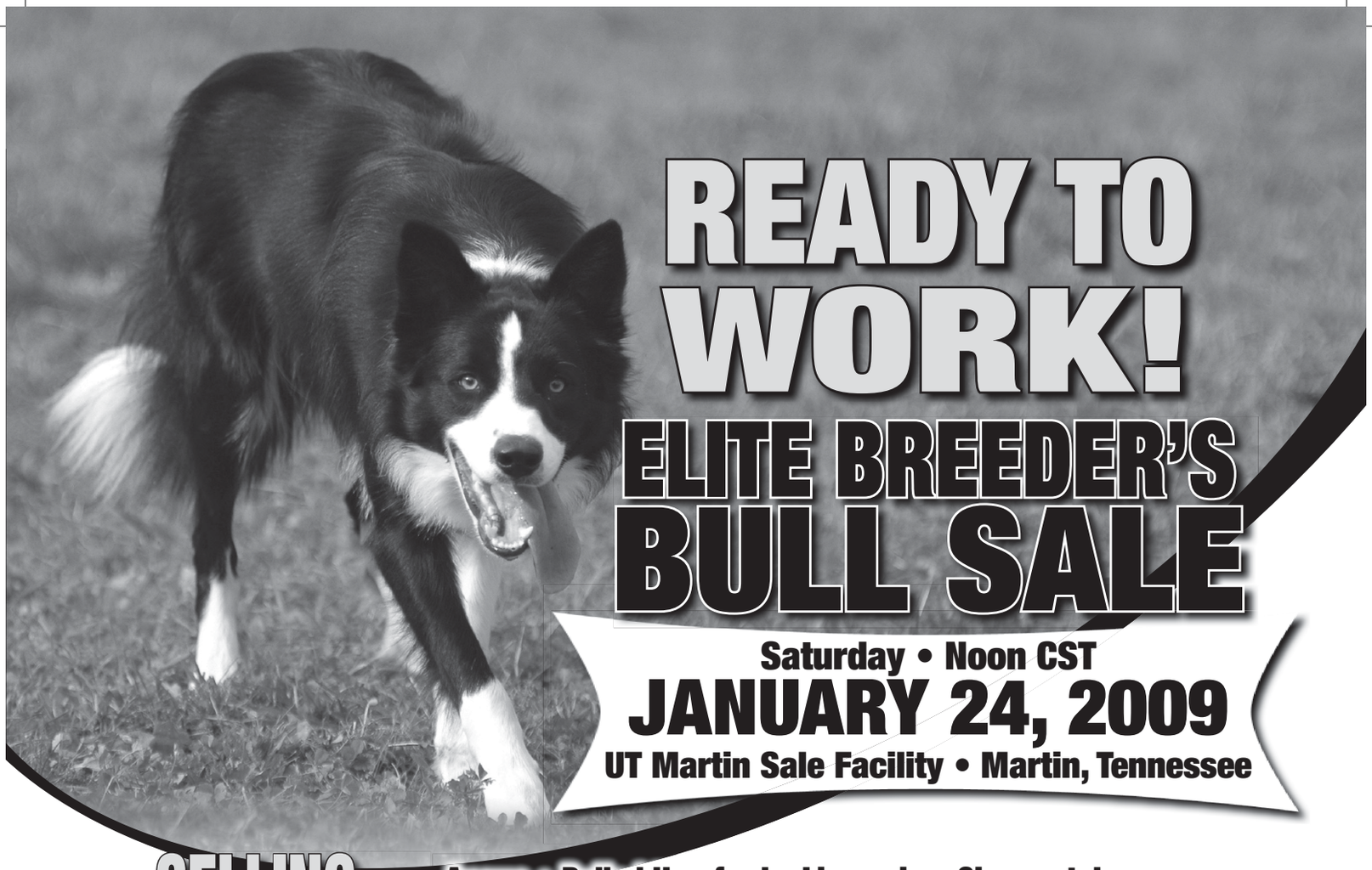

READY TO WORK!

ELITE BREEDER'S BULL SALE

Saturday • Noon CST

JANUARY 24, 2009

UT Martin Sale Facility • Martin, Tennessee

SELLING 35 BULLS

Angus • Polled Hereford • Limousin • Simmental

BULLS ARE STOUT AND READY TO WORK

Also selling approximately 50 females

PLUS! 10 to 12 registered limousin cows

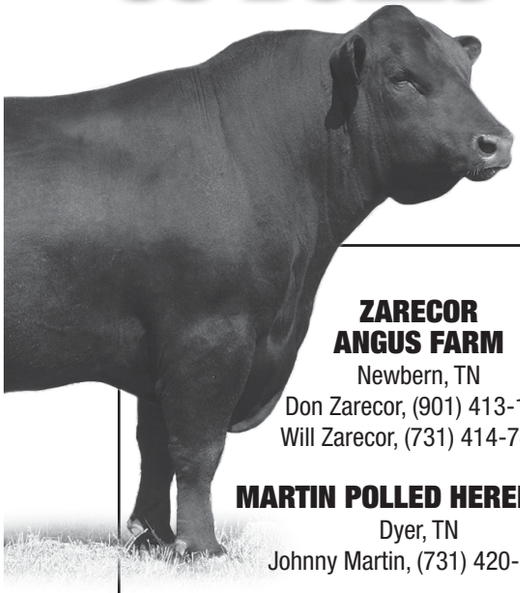

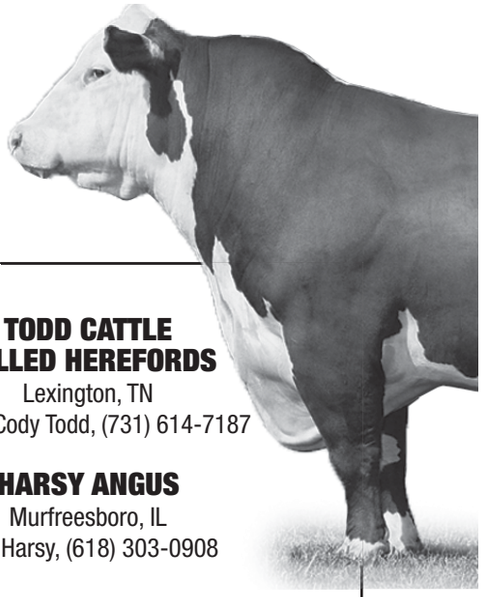

ELITE BREEDERS

ZARECOR ANGUS FARM
Newbern, TN
Don Zarecor, (901) 413-1503
Will Zarecor, (731) 414-7466

MARTIN POLLED HEREFORDS
Dyer, TN
Johnny Martin, (731) 420-2389

DAVIS LIMOUSIN
Kenton,TN
Richard & Doug Davis, (731) 343-2821

BENWOODY FARM, INC.
Dresden, TN
Wayne McCreight, (731) 587-3161
ext 212

J&C SIMMENTAL
Martin,TN
J.W. Parker, (731) 587-9898

TODD CATTLE POLLED HEREFORDS
Lexington, TN
Nick & Cody Todd, (731) 614-7187

HARSY ANGUS
Murfreesboro, IL
Arik Harsy, (618) 303-0908

HARSY FARMS & CATTLE
Murfreesboro, IL
Nancy Harsy, (618) 687-3150

FOR MORE INFORMATION, CONTACT ANY OF THE ELITE BREEDER'S LISTED.

SALE DAY PHONE (731) 514-6348

AUCTIONEER: JEFF SKAGGS, (270) 804-1000 • TL#00002662

EliteBreedersSaleAd11_08.indd 1 11/30/08 5:13:30 PM